In Three Parts Complete—22 Pages. Part I—Telegraph News Sheet—12 Pages.

# The Los Angeles Times

For Liberty and Law, Equal Rights and Industrial Freedom

BY THE YEAR, $9.00. | One Month, postpaid, 75 Cents. Three Months, postpaid, $2.25. | MONDAY MORNING, MARCH 11, 1912. | PRICE: | Single Copies, on Streets and Trains, 5 Cents Per Month. Per Copy, Delivered, 2½ Cents.

Narrowing.

## THE REBELS CLOSING IN.

### Battle Is Expected at Torreon.

*Orozco and Four Thousand Men Approach to Engage the Federal Troops.*

*Insurrectos Have Already Occupied Important Position Near There.*

*Great Demonstration in Mexico City for Peace Reviewed by Madero.*

[BY DIRECT WIRE TO THE TIMES.]

MONTERREY (Mex.) March 10.—[Exclusive Dispatch.] The rebel forces in the Laguna district are going to on Torreon. They have occupied Gomez Palacio, a large industrial center, four miles from Torreon. Armed bridges are obstructing the advance of the Federal troops from Chihuahua and it is expected Gen. Pascual Orozco's army of about 4000 men will reach Torreon before all the federals get that far.

Indications warrant the belief that the first big battle of the revolution will be fought at or near Torreon this week. On each side there will be about 3000 to 4000 men. The success or failure of the revolution may depend by the result of the battle.

AMERICANS IN DANGER.

Latest advices from Velardena, sent a few days ago, show that the many American employees of the Mexican Smelting and Refining company, and their families, fifty-three in number, had not been released at that time, notwithstanding numerous advices to the contrary.

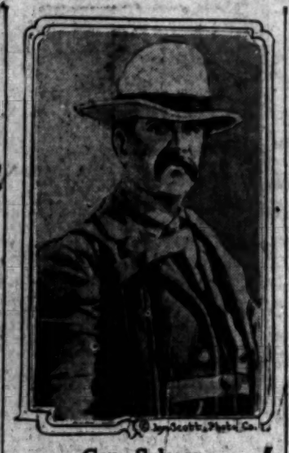

Gen. Salazar,

On whom Gen. Paschal Orozco is reported to be depending to join him in the proposed march of the Vasquista armies on the City of Mexico. Orozco calculates to have five thousand men in the march to the capital.

On that day they made a third appeal for help. The messenger made the trip of fifty miles through the mountains, evading bands of rebels and delivered the message to Consular Agent Caruthers in Torreon. It read:

"This is the third messenger we have started for Torreon. The first was turned back, the second has not reported yet, so we still have hope he arrived in Torreon. Things are in awful shape here. Had a fight this morning and managed to stand the enemy off.

"We must have protection at once, or God knows what will happen next. If troops cannot be sent here permanently, send enough to escort us to safety in Torreon. The country between here and Torreon is alive with men, but poorly armed. Durango can do nothing for us, but said we must depend on Torreon. Nothing more at present, but get busy."

After twenty-four hours delay,

(Continued on Second Page.)

Ascendant.

## HIS STOCK GOING UP.

### Taft's Best Political Speech.

*Everybody but the Third-Termers Are Immensely Pleased With It.*

*Chicago Address of the President Marks an Epoch of the Campaign.*

*New York Safe in Line and Will Swing Other States for the Executive.*

BY SUMNER CURTIS.

[BY DIRECT WIRE TO THE TIMES.]

WASHINGTON, March 10.—[Exclusive Dispatch.] "The best political speech he ever made," is the unprejudiced opinion in Washington of President Taft's address in Chicago last night.

The Roosevelt managers are preparing to combat the President's contention that he is a progressive, and to this end a sort of brief soon will be filed with the object of showing that the administration's stand respecting railroad, trust and tariff legislation, and it is alleged support of the reactionary element in Congress, does not warrant the claims made.

The unbiased observer must admit, however, that from the Taft standpoint the Toledo and Chicago speeches together form the most satisfactory presentation of the President's position since the fight was started. These speeches were full of "punches" with steam behind them. The reason may be due largely to the fact that these speeches were not "written between stations." They were prepared with great care—with plenty of time in the making. When they were finished they were subjected to the scrutiny of the Cabinet and others and everybody concerned was pleased.

The President has been aroused by recent development of the seriousness of the fight that is being made against him and is acting accordingly.

Naturally the Taft managers expect much good to result to the President's cause, the country over, as a result of his clear exposition of his personal views on the popular government issue.

M'KINLEY'S VIEW.

Representative McKinley, director of the National Taft Bureau, is so much impressed with the prospective effect of the speeches, just delivered that today he raised his claims of delegate strength in Chicago to the 800-mark.

Last night the claims were that the President would have as many delegates as he had on the first and only ballot taken in the convention of 1908, when the Taft votes numbered 702.

These claims are ridiculed by Chairman Dixon of the Roosevelt Executive Committee, but he has not yet made any public estimates on the Roosevelt strength. As a matter of fact the actual results from which deductions thus far have been possible have been mainly in territory where the Taft forces have won victories. In other words, such "moral effect" as the winning of delegates in the earlier stages of the fight experts, has been largely in Taft's favor. The Roosevelt leaders are meeting this situation with declarations that it is the patronage that has accomplished results to date and vigorous intimations as to how different things would be if the Republican voters had a chance to express themselves through primaries.

This contention of the Taft opposition is emphasized by Col. Roosevelt himself in a letter to Senator Dixon, which was made public tonight. In the former President's animadversions in this letter on the primary scheme under which Republican district delegates will be chosen in New York State this month, practical politicians are inclined to note an attempt to discount the result in the Empire State, through fear that the showing made by Roosevelt will not be at all satisfactory from the "moral effect" standpoint.

ROOSEVELT CLAIMS.

Claims that Roosevelt would win at least half the delegates from his home State are not supported by the views of experts who view conditions from the cold-blooded standpoint of practical politics. New York will send ninety delegates to Chicago and if a great majority of them are for Taft—although uninstructed—the most will be made of it by the President's campaign managers.

If Ohio had its primaries about the same time as New York, and if the Roosevelt forces should win a notable victory there, the effect of the prospective Taft victory in the former President's home State, would be offset. But the Ohio primaries and conventions will not take place until May, after most of the hottest State battles have been fought. Ohio Republicans then will be in a position where they are likely to be influenced considerably by the results that have preceded in other States.

Right now it is made to appear that New York is the pivot that will swing the sentiment of the rest of the country, or as the Taft managers

(Continued on Fifth Page.)

SEASON'S RAINFALL.

The following table shows the total rainfall in inches for the season in various California points:

| | |
|---|---|
| Los Angeles | 7.51 |
| San Diego | 6.25 |
| San Bernardino | 7.01 |
| Santa Ana | 5.03 |
| Van Nuys | 8.90 |
| Fresno | 3.66 |
| San Francisco | 8.71 |
| Stockton | 4.74 |
| Ventura | 6.50 |
| Riverside | 6.16 |
| Redlands | 6.03 |

Broken Off.

## MARRIAGE WILL NOT TAKE PLACE.

ODDIE - BAKER ENGAGEMENT HAS BEEN TERMINATED.

**Politics May Be Responsible for Rupture Between Nevada's Executive and Former Oakland Belle. She Is Sister-in-Law of Warden at Nevada Penitentiary.**

[BY DIRECT WIRE TO THE TIMES.]

RENO (Nev.) March 10.—[Exclusive Dispatch.] The marriage engagement existing for several months past between Mrs. Dale Hartley Baker of Oakland, Cal., and Gov. Tasker L. Oddie has been broken off. She is the widow of the wealthy lumberman of Oregon, Reeves Baker, and a sister-in-law of the Attorney-General of Nevada, Cleveland Baker, who married a daughter of Senator Perkins of California, and Ray Baker, warden of the State penitentiary.

On visits of the widow to Baker's home, Carson City, the capital, she and the Governor fell in love and the wedding was to be in the early spring.

"It is all off. There was something to it, but everything is broken now," admitted Gov. Oddie tonight.

One story is that Mrs. Baker broke the engagement for personal reasons, and in retaliation the Governor is making vigorous efforts to oust young Baker from the wardenship, which has been the source of bitter partisan feeling here.

Another story is that the Governor's demand for Baker's resignation was the result of political influences prompted by jealousy over Baker's conspicuous success in management, which so aggravated the Governor's fiancee as to cause a rupture between them.

BACHELORS WANT HELP.

**Request Governor to Call Out Militia to Protect Them From Marching Spinsters in Massachusetts.**

[BY DIRECT WIRE TO THE TIMES.]

BOSTON, March 10.—[Exclusive Dispatch.] The bachelor members of the Legislature have requested Gov. Foss, commander-in-chief of the military forces of the State, to issue special orders for the militia to assemble at the State House tomorrow to defend them from the spinsters who are to march on the Capitol to demand favorable action on the bill to tax bachelors. Gov. Foss did not issue the orders. It is rumored he is in favor of the measure, for he is a married man and believes all men should be. At 4 o'clock tomorrow afternoon the Committee on Taxation will give a hearing on the bill providing that every bachelor of thirty-five years or over who can marry and doesn't, must pay an annual tax of $5 to the city or town in which he lives, the income to be devoted to the relief of deserving spinsters who have passed or are believed to have passed the marriageable age. The women will gather by hundreds on the common and march to the State House.

PERFORMS MIXED MARRIAGE.

**Washington Justice Officiates At Ceremony Uniting Hawaiian and White Woman From California.**

[BY DIRECT WIRE TO THE TIMES.]

CHEHALIS (Wash.) March 10.—[Exclusive Dispatch.] Justice of the Peace A. Beaufort introduced a departure in mixed marriages for the State of Washington yesterday, when he performed a ceremony for a native Hawaiian and a white woman. The pair claimed to be from California, where such marriages are barred. They had been married previously, but according to the California authorities their marriage was not considered legal, although they had been living together for about four years and have some children. An infant in arms was produced at yesterday's ceremony to give assurance that there would be no race suicide in the new family. The pair took a train for Portland after being properly wedded.

DECRIES TAYLOR SYSTEM.

**Congressional Committee Renders Adverse Report on Plan of Shop Management for Government.**

[BY A. P. NIGHT WIRE TO THE TIMES.]

WASHINGTON, March 10.—The Taylor system of shop management, which has been under investigation by a special Congressional committee for several months, was described in that committee's report made yesterday as not fit for adoption in its entirety in any government workshop.

The system has been tried in the government arsenal in Rock Island, Ill., and the arsenal in Watertown, Mass., where the employees went on strike when the system was installed. Strikes also were threatened in the Washington navy yard.

"Because there are some loafers," says the report of the committee, of which Representative Wilson of Pennsylvania is chairman, "is no reason why the remainder of the workmen should be compeller or induced to work up to the very edge of a breaking-point to hold their positions."

Kaiser's Daughter Jilted by a Prince.

Princess Victoria Louise,

Charming daughter of the Emperor of Germany, whose stay in Switzerland, according to a Berlin cable, has been prolonged because of a sudden change of mind and heart on the part of Prince Adolph of Mecklenburger-Strelitz who, until recently, was engaged to wed her.

Royal Displeasure.

## KAISER IS IN A RAGE OVER LOT OF DAUGHTER.

[BY DIRECT WIRE TO THE TIMES.]

BERLIN, March 10.—[Exclusive Dispatch.] The long holiday that Princess Victoria Louise, daughter of Emperor William, is taking in Switzerland, is not due merely to bronchial catarrh, as was announced in the court circular. According to reports in German military circles this absence from Berlin is due to an affair of the heart.

The Emperor had set his expectations upon a match between his daughter, who is in her twentieth year, and Prince Adolph of Mecklenburg-Strelitz, who will be thirty next June.

It was fully understood that the engagement was to be announced this season. The young couple were about everywhere together until just before the last court ball.

Prince Adolph left Berlin without attending the ceremonial chapter of the Order of the Black Eagle and a few days later the Princess traveled to Celerina, Switzerland, to join the Crown Prince.

She did not return with the Crown Prince's party. It is now asserted that while the Princess was entirely satisfied with the match arranged for her, the Prince not only hesitated, but at last definitely stated that he has no desire to marry anybody at present.

The Princess naturally felt the snub and the Emperor was furious, but as Prince Adolph is heir to an independent grand duchy his inclination cannot be forced and technically he takes precedence of the Princess.

Return.

## MRS. KEPPEL COMES BACK.

WILL RE-INVADE LONDON'S SOCIAL SECTION.

**Favorite of the Late King Edward Has Powerful Friends Who Mean to Have King George and Queen Mary Remove the Ban They Placed on Her.**

[BY DIRECT WIRE TO THE TIMES.]

LONDON, March 10.—[Exclusive Dispatch.] The recent announcement that Mrs. George Keppel is planning a re-invasion into London society is confirmed by the information that she is intending to return to London next week.

Although it is not likely she will ever again be such a power at court as she was in the days of King Edward, her fascination is such that she has succeeded in allaying all jealous opposition due to past successes. Many of the best people will aid her in removing the social ban placed upon her by King George and Queen Mary. It is also supposed that there was an agreement between her and King Edward when the latter died that she was to absent herself from England for two years. This period will be up in May and Mrs. Keppel has kept her word, touring the world during that time, ostensibly looking after the education of her daughters.

Her return to London next week is not intended to be permanent, but merely to make arrangements for opening her house later in the season when the prescribed period finally expires. For the present she has taken a flat in Paris and is entertaining lavishly there, the best people flocking to her salons, especially since it has become known that she was a subject of marked favoritism by the Crown Prince of Germany during his recent visit to St. Moritz.

ENTERS THE HALL OF FAME.

NEW YORK, March 10.—[By A. P. Night Wire.] The fiftieth anniversary of the battle of the Monitor and the Merrimac was commemorated by the United Swedish societies and the John Ericsson Association at a banquet at which Ericsson, the inventor of the "Yankee tin can on a shingle," was voted a place in the world's hall of fame.

Brevity.

## HER ORDERS TO LIPTON.

DENVER MAID TELLS SIR THOMAS TO GET BUSY.

**"Lift the American Cup and Make a Reputation for Yourself," She Tells Him—Englishman Is Said to Be Anxious to Marry the Young Lady.**

[BY DIRECT WIRE TO THE TIMES.]

LONDON, March 10.—[Exclusive Dispatch.] Sir Thomas Lipton, prize fish of the matrimonial sea, who has successfully eluded the debutante-baited hooks with which ambitious mothers have angled for him, has been told to "get a reputation" by lifting the American cup by an American girl with whose charms Sir Thomas has been smitten, according to a story going the rounds of the social circle.

Miss Ruth Boettscher of Denver, Col., is the young woman who is credited with having dented the heart of the most wary bachelor of Europe. She has just returned to America after a three-years' trip around the world.

Lord Kitchener of Khartoum, the iron man of the British empire, was also struck by the magnetic personality of the young American. Miss Boettscher apparently showed her preference for Sir Thomas, and Lord Kitchener gracefully retired, retreating in good order.

Miss Boettscher has gone to Coronado Beach, Cal., where she will spend the rest of the winter.

LINDBERGH FINDS A JOKER.

WASHINGTON, March 10.—[By A. P. Night Wire.] Rep. Lindbergh of Minnesota, author of the original money trust inquiry resolution, in a statement today, declared there was a "joker" in the Aldrich Central Bank plan. He said by transferring bonds to individuals friendly to the money trust the latter could evade paying taxes on $900,000,000 and the bondholders could thus save $244,000,000 in taxes during the years the bonds were maturing.

Mailed Fist.

## DEFIANCE OF KAISER.

### Hints of a New War Possibility.

*Colombia Bent on Transferring Ports Near Panama to the Germans.*

*Severest Test of the Monroe Doctrine Is Said to Be Pending.*

*Washington Administration Keenly Alive to Unique Situation.*

[BY DIRECT WIRE TO THE TIMES.]

PHILADELPHIA, March 10.—[Exclusive Dispatch.] A staff correspondent of the Press in Washington says the United States today is face to face with the possibility of a war with Germany for the control of the Panama Canal.

Information which is causing the administration the gravest concern has brought out the fact that recent negotiations between the Kaiser's government and the government of Colombia have resulted in an agreement which contemplates the transfer to Germany of certain harbors on the Atlantic Coast of Colombia, within striking distance of the northern entrance to the canal.

Mr. Taft and his advisers have already taken steps to meet what they realize will, as soon as the facts are known, be regarded by the whole American people as [illegible] advance of [illegible]

[illegible] only [illegible] looked out [illegible] Knox sailed two [illegible] coast of Central and South America, and has been fully confirmed in well informed naval circles. It throws light upon the recent emphatic renewal of pressure brought to bear upon our government by Colombia for a prompt settlement of its claim for indemnity now understood to amount to practically a hundred million dollars, for the alleged "Rape of Panama." According to this information Colombia, with the mailed fist of Germany behind her, is now backing up her demands with the threat that, if our government does not meet her views, or at least agree to arbitrate, Colombia will dispose of the harbors, either by lease or by outright sale, to Germany, thus assuring to the latter power not only a base of supplies for a fleet, but a foothold on American soil such as has long been coveted and planned by the Kaiser. It is this understanding with Germany, it is declared, that accounts for the "Personal" letter of the late Colombian Minister in Washington, Gen. Pedro Nel Ospina, to the State Department asserting that Secretary Knox would not be a welcome visitor to his country during the Secretary's present tour.

IN INNER CIRCLES.

In inner circles in Washington no doubt exists that there was a complete understanding between the government of Bogota and its representative here. If anything were lacking to confirm that view it is furnished by the fact that the intimation that a visit from the Secretary of State would be inopportune was renewed by the charge d'Affairs of the Colombian legation immediately after the recall of Senor Ospina, a recall, which, it may be asserted on the highest authority, was not demanded by this government, which, from the first, has professed to make light of the Ospina incident.

As a matter of fact, there is the best of reason for believing that since the knowledge of Germany's negotiations with Colomia reached the State Department and the Navy Department from their confidential agents abroad the administration has regarded the situation as one of most serious significance. It is even asserted that the principal reason for Secretary Knox's trip is to enable in person to sound the Colombian government as to the possibility of a settlement of its claim and that whether or not Mr. Knox actually sets foot on Colombian soil an opportunity will be found to talk the matter over quickly with an authorized representative of the Bogota government in some quiet spot removed from the haunts of newspaper men or interested foreigners.

SUPPORTER OF COLOMBIA.

The appearance of Germany as a possible supporter of Colombia is regarded here as the latest proof of the Kaiser's willingness to challenge the Monroe doctrine. The history of Germany's intriguing to get a foothold on American soil although it has not yet been written is, of course, well known in naval circles here.

The best informed officers of the navy have long been convinced that the steady increase in the German fleet has been aimed not at England, and not at France, but at the United States, and that it is not Japan in the Pacific whom we need to watch closely, but Germany in the Atlantic—that it is with her rapidly increasing bat-

(Continued on Page [illegible])

Finches and Kerrels.

## ...e News in The ...s This Morning.

CONDENSED AND CLASSIFIED.

...TILES — PAGES — PARTS

...k Going Up.
...Stocks Closing Hi...
...ng the Pacific Coast.
...ws of News from Middle West.
...ngue Signal Is Hung Out.
...Chamber; Classified Ads.
...in Angeles County News.
...ion South of Tehachapi's Top.
...ime in Brief; Death Record.
...ge II.
...Yes Lost, Craft Sunk.
...ding Armor Around Shirts.
...to Churches Yesterday.
...ctions; Fun Points.
...Outs and the Stage.
...ge III.
...ults of Polo Tournament.
...Girl's Road Names.
...to Court's Columns.
...Room to Majestic.

SUMMARY.

...HER. Clear. Wind at 5 p.m., south-...y, 10 miles. Thermometer, high-...lowest, 46 deg. Forecast, cloudy, ...day, moderate west wind. ...ll weather report see page 6.

...T. Two lives were lost and much ...ge done to boats, piers and prop-...by the rebound of the windstorm of ...the great pleasure pier at Long ...Beach.

...of the conductor investigating ...been arranged to mix incognito ...on the job and examine into ...They are to start this ...y's runs and be dropped along ...

...California women are to join in ...of the Taft campaign ...meeting today and they have ...work in fifteen districts. ...between father and daughter ...which the former wished ...group present are to ...about their marriage.

...a worker for charity a woman ...police here for having ...on fraudulent checks ...a similar transaction in Chi-...

...who killed her husband here ...of murder, and who re-...suicide, is preparing to ...which specified she should ...the estate.

...Mexicans for four hours yes-...to three speeches in the Plaza ...of Central Mexico.

...and Religion Forward Move-...meeting began yesterday ...meeting at the First ...

...of enlistment gave the ...yesterday when taken to ...to secure enlist-...Commercial and Improvement ...special sessions urging ...in maintaining the Temple ...center.

...CALIFORNIA. A mob of ...was dispersed yester-...by the use of fire hose ...police. The meeting ...of sympathy for the ...in jail for making a ...in front. Hundreds were ...of the radicals who in-...a double door.

...the arrest of a fence pa-...the office of City Clerk. ...two of them women, are ...

...Italian killed at a Long Beach ...in a quarrel with the house ...over in the East of ...The talk resulted in a ...husband and a sister who ...forty years.

...Japan has just arrived in ...some specimens of bon-...to be given the gorgeous ...Shogun's court.

...the voters of Long ...in opposition to issue ...for municipal purposes. Sen-...generally in favor of ...

...Another Santa Monica was run ...in the streets of ...the examining sur-...belief that the man's ...

...be visited today by six ...destroyers. They ...Diego, where they have been ...and will probably re-...for some time.

...Board of Oregon's suf-...Abigail Scott Duniway,

way, was reported critically ill at Portland yesterday.

The Chinese of Portland, Or., were yesterday preparing to resist vigorously the police crusade inaugurated against them.

A native Hawaiian and a white woman from California were yesterday married in State of Washington.

A tugboat at Astoria, Or., yesterday effected a sensational rescue of disabled fishing craft as it was drifting into breakers.

A Valley society woman with a business turn of mind was yesterday said to have inaugurated a corner in eggs that resulted in bad odor.

Chief Deputy Tax Collector of San Francisco was yesterday said to have been visited by delegation of women demanding a share of the positions in his office for their sex.

Socialists of Portland, Or., yesterday mauled a youth until he was unrecognizable because he crossed their parade.

Oregon woman who has been three times tried on charges of forging will yesterday received letter from man claiming to be her father, long thought dead.

The engagement of Gov. Oddie of Nevada and Mrs. Dale Hartley Baker of Oakland, Cal., was yesterday said to have been broken.

With the Republicans in control the first session of the New Mexican State Legislature will begin today.

GENERAL EASTERN. There was no let-up yesterday in textile strike, notwithstanding operatives at Lawrence, Mass., and elsewhere in New England had been promised an increase in wages.

Robbed of $10,000 in currency, Colorado farmer yesterday found it in his clothing, where pet magpie had secreted it.

Psychology was yesterday said to have been introduced in the business system of a telephone company in Massachusetts.

Texas ranchmen complained to the War Department yesterday that armed Mexicans were making their rendezvous on the American side of the boundary.

National association in opposition to women's suffrage was yesterday said to be lined up for an active campaign in Ohio.

Remarkable prisoner who has served twenty-two years of a life sentence in Michigan penitentiary is to be paroled next year under new enactment.

A professor of Wellesley was reported yesterday to be slated for retirement because of her socialistic notions.

President Taft left Chicago yesterday for Washington.

WASHINGTON. A correspondent of the Philadelphia Press reported yesterday that Colombia is bent on ceeding ports near the Panama Canal to Germany, and that the severest test of the Monroe doctrine is pending, with the remote possibility of war with Germany.

The Taft bureau yesterday hung out the danger signal of the third-term issue.

All but the third termers are reported to be in agreement that the Chicago and Toledo speeches of President Taft are the best political addresses he has made. As a consequence his stock has gone up and Chairman McKinley now claims 800 ballots for him.

FOREIGN. Six deaths and property loss of nearly $1,000,000 were yesterday reported from Winnipeg, Man., as result of fire.

Well known French aviator and his bride yesterday set out on their honeymoon in a monoplane.

A nineteen-year-old aviatrice fell in France yesterday and was killed.

A Monterey dispatch last night reported the rebels closing in for a decisive engagement with the Mexican Federal troops near Torreon.

A great demonstration for peace was reviewed in Mexico City yesterday by President Madero.

Two thousand Mexican Federal troops arrived in Torreon yesterday.

Fifty-three Americans were reported yesterday to be in a perilous situation in Mexico.

MONDAY'S DOPE.

WASHINGTON March 10.—Copies of a letter on the subject of Presidential preference primaries written by Theodore Roosevelt to Senator Joseph M. Dixon, director of the Roosevelt national headquarters here, were given out tonight by Senator Dixon.

Col. Roosevelt apparently indorses Senator Dixon's challenge to Director McKinley of the Taft headquarters for such primaries and scores Mr. McKinley's reply that "he did not favor changes in the rules of the game while the game was in progress."

Labor.

# INDICTED MEN ARE GATHERING.

*Prepare for Arraignment on Dynamiting Charges.*

*Springfield Unionite Given Leave for Sickness.*

*The Defense May Demand Court Reporter.*

[BY A. P. NIGHT WIRE TO THE TIMES.]

INDIANAPOLIS, March 10.—Thirty of the men indicted by the Federal grand jury for alleged connection with the dynamiting conspiracy are known to be in the city now for arraignment before Federal Judge A. B. Anderson, next Tuesday. Forty-six of the fifty-two men indicted are scheduled for arraignment Tuesday, but Andrew J. Kavanaugh, former president of the local Bridge and Structural Ironworkers, at Springfield, Ill., may not attend on acount of the serious illness of his wife. Arrangements have been made that his bond will not be forfeited if he is not able to appear in court with the others.

The installation of the telephonic devices in the office of Frank M. Ryan, president of the ironworkers, it was reported today, may be the basis for a demand by the defense for the appointment of a new court reporter when the trials are called here. Rowland Evans, the official Federal court reporter, assisted in placing the device in Ryan's office, and it is said he became familiar with the evidence which the government contends it obtained in this way. The law provides that the official stenographer must not be biased or prejudiced, and on this ground, it is reported the defense will ask for a new reporter.

Disastrous.

# SIX KILLED IN WINNIPEG FIRE.

LARGE WAREHOUSE DESTROYED FOLLOWING EXPLOSION.

**International Harvester Company Structure Is Origin of Blaze, Which Quickly Spreads to Other Buildings, Causing Total Property Loss of Nearly Million.**

[BY A. P. NIGHT WIRE TO THE TIMES.]

WINNIPEG (Man.) March 10.—Six [illegible] almost a million dollars [illegible] blaze which [illegible] last [illegible] the International Harvester Company. A part [illegible] on the east end of the [illegible]w out, burying in the [illegible]emen and two onlookers.

Only one body has been recovered, that of Archie MacPherson, a fireman. Near the harvester warehouse is the Stewart Electrical Machinery office and warehouse. Five floors of this building were filled with costly electrical goods and as the fire spread southward it soon had possession of this stock.

At midnight the west wall of the Harvester Company fell outward and dozens of persons were hurt by flying bricks.

The falling walls severed the trolley wires and street lighting cables, with the result that the city for a mile square was plunged into darkness.

The losses are:

International Harvester Company warehouse and office, five floors of implements, $600,000.

Stewart Machinery Company, five floors, machinery warehouse, $200,000.

Parlin & Orindorf Canadian Plough Company, $150,000.

Redford Wright Company, $25,000.

At midnight fire started in the city's light and power station located on the river bank at the foot of Henry street. This was caused by the sudden breaking of wires at the Harvester plant fire and added further confusion.

ATTACKS ON ROOSEVELT.

**Senator Gronna Accuses the Colonel of Entering a Conspiracy to Injure American Farmers Through Reciprocity.**

[BY A. P. NIGHT WIRE TO THE TIMES.]

MINOT (N. D.) March 10.—Attacks on Col. Roosevelt were made yesterday by United States Senator A. J. Gronna of North Dakota, and Walter D. Corrigan of Milwaukee, who addressed a meeting of Republicans of Western North Dakota here. Senator Gronna accused Roosevelt of having advocated the Taft Canadian pact which he designated as a blow at the United States farmer.

Mr. Corrigan accused Roosevelt of having worked while President against La Follette's campaign to Wisconsin. He said the Republican national conventions of 1904 and 1908 were controlled by Roosevelt's friends, who repudiated the La Follette platform.

RAILROAD IN SPAIN.

SPOKANE (Wash.) March 10.—[Exclusive Dispatch.] John F. Stevens, formerly president of the Hills, Spokane and Portland and Seattle system, has secured for his new company a $40,000,000 contract for the construction of a big roalroad in Spain. After leaving the Northwest Stevens went to New York, where he organized the John F. Stevens Engineering Company, with offices at No. 25 Wall Street, taking J. P. Morgan and Baring Bros., London, as silent partners. According to the contract, this company will construct the railroad and turn it over ready for operation to the Spanish government. While connected with the Northwest Hill lines, Stevens lived in Portland. He was the builder for James J. Hill of the Oregon Trunk and Spokane and Seattle Railroad.

WILSON MEN WIN.

SEATTLE (Wash.) March 10.—Walla Walla as the place and May 6 as the date were chosen for the Democratic State Convention by the State Central Committee, which met here yesterday. The Harmon and Clark leaders endeavored to have the convention called for a later date. The fight for an early convention was led by Chairman Charles G. Heifner, western campaign manager for Gov. Wilson.

# THE REBELS CLOSING IN.

(Continued from First Page.)

succeeding the urgent requests made by Consular Agent Caruthers in behalf of his imprisoned countrymen, a force consisting of fifty infantry and fifty rurales Maderistas were dispatched on a work train for Picardias, where they will arrive after the construction of ten burned bridges.

A NEW LEADER.

From Sinaloa comes the news that a new leader, Roberto Almada, has arisen in arms. Possessing considerable money he is enlisting followers in a movement against the government. He is gathering his forces near Culiacan.

It is stated by a high government official that affairs in Sinaloa are worse than they have been.

## FEDERAL TROOPS REACH TORREON.

[BY A. P. NIGHT WIRE TO THE TIMES.]

EL PASO (Tex.) March 10.—Today's developments in northern Mexico continued to fortify predictions of a decisive battle, soon between Federal forces and rebels, somewhere between Chihuahua and Torreon.

A telegram was received by the Maderista junta tonight, stating that Gen. Gonzales Salas arived at Torreon tonight with 2000 Federals. Gen. Tracy Aubert, with a vanguard of 700, preceded him into that city yesterday.

Passengers from Chihuahua who arrived here tonight state that the rebel force was proceeding south slowly, repairing bridges. This morning they were still in the vicinity of La Delicias, which is midway between Chihuahua and Jiminez. Jiminez is about 100 miles south of Chihuahua, and the same distance separates that city from the Federal mobilization camp at Torreon.

It is said that Gen. Salas will not wait at Torreon, but will move north to attack the insurrectos wherever he comes upon them. Gen. Pascual Orozco, the rebel commander-in-chief, is quoted by tonight's arrivals from Chihuahua as stating that he and his main force will proceed south to join the advance guard within two or three days.

Gen. Antonio Rojas, who looted the Juares branch of the Mexican National Bank Thursday night, left to join Orozco this morning. He was accompanied by 150 of his men. It is said that he expects to marry the girl of his choice at Chihuahua before marching with Orozco against the Federals.

The situation in Chihuahua remains quiet. Order is being maintained and the rebel troops drilled daily.

Most of the American women have left. There were thirty-three Americans on tonight's train, eight of them women. Most of the men came in business, and announced their intention of returning.

According to a telegram from Ernesto Madero, Minister of Finance at Mexico City, volunteers are flocking to the support of President Madero from all over the country. Sentiment at first aroused in favor of the rebellion by fancied wrongs or slights, the telegram declares, rapidly is veering back to the government. The insurrection, according to Senor Madero, is by no means a popular one, and in the south, at least, rapidly is losing what popularity it had.

Col. E. Z. Steever, commanding the American guard on the border, today sent Lieut. Roselle and fifteen men to guard against passage of the Rio Grande at Canutillo, and prevent violation of the neutrality laws.

## AMERICAN EXODUS STILL CONTINUES.

[BY A. P. NIGHT WIRE TO THE TIMES.]

EL PASO (Tex.) March 10.—The exodus of Americans from Madera and Pearson and from camps tributary to those American-built cities in Mexico continued today. Tonight's train over the Mexico-Northwestern brought about 100 persons. According to H. Nowell, one of the passengers, formerly an auditor of the Madera Company, Limited, only three American women are now in Madera, where the company operates one of the largest lumber mills in the world.

He said the rebels have not attacked the person of any foreigner, but at the camp of the Dolores Mining Company, twenty miles from Pearson, non-combatant Mexicans told the Americans in a friendly way that they would be wise to leave. Most of them were on tonight's train and the remainder are waiting in Madera for another train.

Mr. Nowell stated that President Taft's proclamation warning United States citizens to leave caused alarm in Madera.

"I'm going to get right into the middle of the United States and stay there," declared tonight a refugee named Lewis.

Gustav Narvo, a policeman in Juarez, was shot and fatally wounded tonight by Jose Perez, one of three drunken soldiers who were roystering in Calle Diablo.

## ZAPATISTA BANDS ARE DRIVEN TO COVER.

[BY A. P. NIGHT WIRE TO THE TIMES.]

CUERNAVACA (Mex.) Saturday, March 2.—The continuous activity displayed by the troops under Gen. Juvencio Robles, combined with the work of Col. Francisco Naranjo, provisional Governor of the State of Morelos, has driven the Zapatista bands into the extreme limits of the State.

The resistance of the Zapatista element in Morelos is due go agrarian causes rather than to love of Zapata and his immediate followers, who largely consist of criminals released from prison at Cuernavaca last May.

The population of Morelos numbers about 176,000, a majority of whom are pure Indian blood, descended from the old Tlahuicas, the primitive Otomis in some portions, and the Astecs, who came into the country as conquerors about 1436. These people retain their old language, customs, and it is said, much of their old religion. The most stubborn resistance has come from these mountain men, notably in the Puebla of Santa Maria, six or seven miles north of Cuernavaca.

Years ago Santa Maria owned land of considerable extent above the plantation of Temixco, one of the largest in the estate.

In some manner the State government sold this land to plantation owners, and the money accruing was offered to the Pueblo, which refused it. The water supply of Santa Maria was taken by the same plantation.

# IN AIR FOR HONEYMOON.

**Well-known French Aviator and Bride Make First Journey in Monoplane.**

[BY DIRECT WIRE TO THE TIMES.]

PARIS, March 10.—[Exclusive Dispatch.] The first authentic aeroplane wedding is signaled from Avignon. The bridegroom, a well known aviator, named Voisier, flew to a field next to the church, where the wedding took place. Directly after the ceremony the airman and his bride, who was Mlle. Bresmond, mounted the two-seated Bleriot and flew the 100 and more miles separating Avignon from Nice, where the first part of the honeymoon is to be passed. Voister hopes to fly to Genoa and home to Paris with his wife.

When the revolution broke out, Santa Maria, Huitzilac, Tepoztlan and all the smaller villages embraced Zapata's cause on his promise to restore the land and water rights alleged to have been stolen from them.

Zapata, who lived at Villa Ayala, in the central part of the State, had his own followers, aided by the released prisoners, who were joined by many discontented plantation laborers. There are some thirty-five or forty sugar haciendas in Morelos occupying practically all the best land, owned either by Spaniards or Mexicans and administered by managers. As the owners generally are absent, the usual results of absentee landlordism have followed. Each plantation has a "store," where prices are high, supplies poor and the employees arrogant. With the outbreak of the revolution the peon in many cases, saw a chance to get something for nothing in his turn.

The Zapatistas' plan has been to raid, ambush and get away, fleeing when in danger, to the hills.

Since Gen. Robles started his columns out, Santa Maria, Octepec, Ahustepec and Santa Catarina have been burned and the inhabitants brought to Cuernavaca. Zapata was chased to the small mining settlement of Huautla in the extreme southeastern part of the State, and nearly all organized bands were driven into either the limits of Puebla and Morelos or into Tetz ala district near where the States of Mexico, Guerrero and Morelos join.

## ARMED MEXICANS ON TEXAS SIDE OF LINE.

[BY DIRECT WIRE TO THE TIMES.]

SANDERSON (Tex.) March 10.—[Exclusive Dispatch.] Several bands of armed Mexicans are making their rendezvous on the Texas side of the Rio Grande in the sparsely settled territory south of here and a number of ranchmen of that section have appealed to the War Department through Congressman Albert Burleson for military protection. Two troops of cavalry will be ordered to the menaced portion of the border from Ft. Sam Houston.

On the Mexico side of the river several ranches were attacked and sacked by rebels last week.

## CAUGHT IN A TRAP; AMERICANS HEMMED IN.

[BY A. P. NIGHT WIRE TO THE TIMES.]

SAN FRANCISCO, March 10.—Officers of the German freight steamer Assuan, which arrived here from the South today, report that towns along the west coast of Mexico are filled with American and other refugees who are unable to pay train fare to the border. Few passenger boats touch at those ports, and those only at long intervals. The Assuan officers said the refugees were clamoring for an American warship to be sent to Convey them to United States soil.

According to the Assuan's advices, rumors were current along the Mexican Coast that several Americans and other foreigners had been killed in the interior towns. No confirmation of these reports was to be had.

## DIAZ'S INTENTIONS ARE MADE CLEAR.

[BY A. P. NIGHT WIRE TO THE TIMES.]

PARIS, March 10.—[Exclusive Dispatch.] Gen. Diaz, former President of Mexico and his son have just returned from Nice. They are bronzed and the pictures of health.

"I will be 82 years old next September," said Gen Diaz. "Nevertheless, if war with a foreign power is started in Mexico, I would go back to fight for my country. I will never go back in a mere political capacity, or as President, but in case of need I would return as a simple soldier, if I were not wanted as a general. My sword will always be at the service of Mexico, just as it was when an attempt was made to make Maxmillian Emperor.

"I have nothing to say about Mexican politics. I have no private information and to pronounce on them I should have all the facts before me.

"The rumor that I am going back to Mexico soon is not true. I did not tell the people of Vera Cruz in my farewell address that it was my intention to return soon, but told them most emphatically that I would come back in case of war with a foreign power."

**Not Afraid of Orozco.**

MEXICO CITY, March 10.—[By A. P. Night Wire.] Orozco never will reach Torreon, in the opinion of a member of Madero's Cabinet. Three kilometers of railroad track have been removed by the National Railways near Santa Rosalia, seventy miles south of Chihuahua, and the rails carried away. Between there and Torreon he will find from 3000 to 5000 Federals, well supported by artillery, barring his progress.

**Orozco's Plans.**

CHIHUAHUA, March 10.—(Via El Paso.)—[By A. P. Night Wire.] Additional rebel troops will be sent south tomorrow, but Gen. Orozco personally will not leave for the front for four or five days. He does not expect that a general engagement will be brought on before that period has expired, and is busy with the task of gathering supplies, particularly ammunition. Gen. Salazar's column is still north of Santa Rosalia.

There is a small detachment of Federals at that point. Rumors of a skirmish there today were not confirmed.

## RAIN IN GLOBE.

GLOBE (Ariz.) March 10.—[By A. P. Night Wire.] For the first time in two months rain began falling here yesterday and at 6 o'clock last night the precipitation totaled .75 inches.

Generous.

# SCOTT ALSO REACHED POLE ACCORDING TO AMUNDSEN.

[BY A. P. NIGHT WIRE TO THE TIMES.]

HOBART (Tasmania,) March 10.—Capt. Roald Amundsen, the discoverer of the South Pole, said today he thought it quite possible that Capt. Robert F. Scott, the British explorer, also had attained the pole. He hoped so at least. His own base, he said, was 500 miles from that of the British party and his winter camp was nearer the pole than Scott's. He had no idea at the time that Capt. Scott had started for the pole.

Capt. Amundsen has received thousands of congratulatory messages. He announces that he will remain here until the Fram sails. He will then begin a two-months' lecture tour in Australia, and then will join the Fram at Buenos Ayres. From that port he will proceed on the Fram to the Arctic Ocean by way of the Bering Strait.

Today Amundsen went for an automobile ride with Henry D. Baker, the American Consul, and later dined with him. He was reticent concerning his experiences at the pole, but said that Shakleton's expedition took a much more difficult route than he did.

FROM CONSUL BAKER.

[BY DIRECT WIRE TO THE TIMES.]

WASHINGTON, March 10.—The State Department today received this dispatch from Consul Baker at Hobart, Tasmania:

"Amundsen authorizes me to convey information government that he was at South Pole December 14th to 17th and all party returned safe."

THREE OUT OF FIVE.

DES MOINES (Iowa) March 9.—[By A. P. Night Wire.] Champ Clark received instructed delegates in three out of the five county Democratic conventions held in Iowa yesterday. Woodrow Wilson was given an instructed delegation from Delaware county and in Marshall a delegation composed chiefly of Wilson adherents, but uninstructed, was chosen.


Theaters—Amusements—Entertainments.

PANTAGES VAUDEVILLE— 8 BIG NUMBERS EVERY WEEK

This Week's Extraordinary Program

RETURN ENGAGEMENT

WILLARD MACK, MAUDE LEONE and COMPANY

The Dramatic-Vaudeville Sensation of the Season

"THE GETAWAY"

Seven Other Famous Attractions

The Navajo Girl's Band

Nearly a Score of Pretty Girls—Clever and Chic.

Kloff & Ramsey

All the Way From Dear Old London to Amuse YOU.

Hamlin & Mack

People You Know—and Like.

Great Bartz Trio

Acrobats From the Grand Duke's Theater, St. Petersburg.

The Pantagescope—Pantages Orchestra

10c, 20c, 30c

Matinees Daily 2:30
Nights 7:10 and 9:00

GRAND OPERA HOUSE— HOME OF MUSICAL COMEDY. POPULAR HARTMAN PRICES. FIRST AND MAIN—A1547, MAIN 1947.

Fourth Big Week--Matinee Tomorrow 10c-25c

Ferris Hartman, Walter De Leon, "Muggins" Davies

and the Superlative Hartman Singing and Dancing Company in

THE GIRL AND THE BOY

When a new play runs for four weeks it is because it is good. "THE GIRL AND THE BOY" entered its fourth week yesterday with two packed, jammed-to-the-doors audiences that applauded themselves tired. "THE GIRL AND THE BOY" is absolutely the BEST THEATRICAL VALUE EVER OFFERED. It is new, clean, joyful and tuneful. It is a New York show at Los Angeles prices. TWO DOLLARS WORTH OF ENTERTAINMENT FOR LESS THAN HALF THAT MONEY.

PRICES—Nights, 15c to 75c. Matinees Saturday and Sunday, 10c to 50c. Bargain Matinee every Tuesday. All Seats 10c and 25c.

SPRING STREET, Near Third— Formerly Orpheum. Phones: A1399, Main 811.

Fischer's Lyceum,

Commencing Sunday Matinee March 17—St. Patrick's Day *Fischer's Follies Company* will make this its permanent home, presenting the latest New York and Chicago Musical Shows while still running there, with a galaxy of stars and the finest chorus in captivity. The opening bill—a double one—will be "THE NEVER HOMES" and "THE SONG BIRDS." Seats now selling. Every Night at 8:15. 10c to 75c. Matinees at 2:15.

THE AUDITORIUM— "THEATER BEAUTIFUL." L. E. BEHYMER, MANAGER.

Tonight, Monday, March 11

Italian Red Cross Benefit Concert

FOR THE FAMILIES OF THE KILLED AND WOUNDED IN THE TRIPOLITAN WAR. Given under the auspices of the DANTE ALIGHIERI SOCIETY. SEAT SALE AT BOX OFFICE. PRICES: 50c, 75c and $1.

THE AUDITORIUM— THEATER BEAUTIFUL. L. E. BEHYMER, MANAGER.

Tomorrow Night, Tuesday, March 12

HAROLD BAUER THE EMINENT PIANIST. FOURTH EVENT—SECOND SERIES PHILHARMONIC.

SEATS NOW ON SALE AT BARTLETT'S AND THE AUDITORIUM.

Prices 50c, 75c, $1.00, $1.50 and $2.00

ADOLPHUS VAUDEVILLE— Main street Between Third and Fourth.

COMPLETE CHANGE OF BILL TODAY

10—SPLENDID EXCLUSIVE FEATURES—10. Seen First at The Adolphus. Matinee: 2:30. Evening: 7 and 9. 10c, 20c—NO MORE—10c, 20c.

KINEMACOLOR THEATER— 332 South Broadway. Formerly Tally's.

EXCLUSIVE SHOWING OF KINEMACOLOR PICTURES IN COLOR

THIS WEEK'S TRAVEL FEATURES: Lillie Smith Swims English Channel; Winnepeg; Banana Grove; Glimpses of England and France, etc.

NIGHTS, 7 TO 10:30—MATINEES, 2 TO 5. 10c AND 20c; LOGES, 25c.

CAFE BRISTOL—New and clever entertainment features every week. The famous Bristol orchestra always. FOURTH AND SPRING STREETS.

TAKE A TRIP TO— Cawston OSTRICH FEATHER FARMS SOUTH PASADENA, CAL.

Take cars on So. Main—10-minute service. 25c round trip and admission. Buy tickets at Pacific Electric Station or at

Cawston's Ostrich Feather Shop, 313 S. B'dway

LOS ANGELES OSTRICH FARM—

Opposite Eastlake Park. Established 1906. Baby ostriches hatched daily. 160 of finest birds in California on exhibition. Plumes, boas, fans, etc., etc., at producers' prices. Repair department. 5c car fare. Positively our only salesroom is at the farm.

Theaters—Amusements—Entertainments.

MOROSCO'S BURBANK THEATER— MATINEES Wednesday, Saturday.

A HIT! A GALE OF LAUGHTER

$2 worth of laughs every 20 minutes—

7 DAYS

THE GREATEST COMEDY SUCCESS IN 20 YEARS

FOREWARNED—

FOR A SOLID WEEK WE HAVE BEEN IMPRESSING UPON YOU THE IMPORTANCE OF GETTING YOUR SEATS FOR "SEVEN DAYS" EARLY

IF YOU COME DOWN TO THE BOX-OFFICE SOME EVENING ANTICIPATING A REAL "HAPPY TIME" AND FIND YOU CAN'T BUY A SEAT—JUST REMEMBER YOU WERE FOREWARNED

Bring along a laughmeter and count 'em

LAUGHS!

NEXT ATTRACTION: First production on any stage of Charles T. Dazey's play, "CAPTAIN LAFITTE." Seats for this important offering on sale the same

BELASCO THEATER— Main St., Between Third and Fourth. MATINEES THURSDAY, SAT. and SU.

Tonight's Fine Offering

The Belasco theater stock company will present an elaborate production of Paramun's notably successful romantic Southern comedy drama,

"CAMEO KIRBY"

Regular Belasco prices for this delightful attraction. Seats selling.

NEXT WEEK: STARTING MONDAY NIGHT—THE SENSATION OF A DECADE. The Belasco company will offer Austin Adam's comedy of a [illegible] "THE LANDSLIDE." Seats on sale today.

HAMBURGER'S MAJESTIC THEATER— [illegible]

TONIGHT AND ALL THIS WEEK—POPULAR MATINEE WEDNESDAY. HENRY W. SAVAGE offers the dramatic sensation of Europe and America

"MADAME X"

Prices: Nights and Sat. Mat., 50c to $2. Popular Mat. Wed., 25c to $1.50. STARTING NEXT MONDAY NIGHT—WILLIAM FAVERSHAM in "THE HOP"

EMPRESS THEATER— SPRING STREET, NEAR 3RD. 20TH CENTURY VAUDE

EVERYBODY'S GOING

Look at This Big New B[illegible]

The World-Famous Etta Leon Troupe

Carlisle's Dog & Pony Circus

Mr. & Mrs. J. J. Dowling

In their two famous comedies, "AN ARIZONA WOOING" and "THE KODAK FIEND."

Caine & Odon

The Laugh-O-Scope

Ollie Young & A[illegible]

"GEORGIA"

10-20-30 MATINEE EVERY DAY—TWO SHOWS EVERY NIGHT. 10-20-[illegible]

BROADWAY, Between 6th and 7th— AMERICA'S FINEST THEATER—ABSOLUTELY FIREPROOF

THE STANDARD Orpheum OF VAUDEVILLE

BEGINNING MATINEE TODAY:

Walter Hamoden & Co., in "Blackmail"

BY RICHARD HARDING DAVIS.

The first sketch this distinguished writer ever prepared for vaudeville. [illegible] a company and a star worthy of this superb vehicle.

EUNICE BURNHAM and CHARLOTTE GREENWOOD. Two Girls and a Piano—an act different from everything [illegible]

LEONA THURBER and HARRY MADISON. Continuing "On a Shopping Tour," with a new set of [illegible]

MILLER'S MODELS. Reproductions of Famous Paintings, so natural that they seem [illegible]

NORTON & NICHOLSON | DOLAN & LENHARR | MILLER & [illegible]
"A Dramatic Cartoon" | "Some" Mind Reading | "A Bunch of [illegible]

Last week of a musical treat—THE ROMANY OPERA COMPANY. Direction of Alexander Bevani, offering "La Festa di [illegible]

ORPHEUM SYMPHONY CONCERTS [illegible] AND 7 O'CLOCK. WORLD'S NEWS IN MOTION VIEWS—LATEST [illegible]

Every Night at 8—10-25-50-75c; Boxes, $1. Matinees at 2 DAILY—10-25-50c. [illegible]

MASON OPERA HOUSE— Broadway, between First and Second. KLAW & ERLANGER, Lessees. A. G. [illegible], Manager.

All This Week—Mats. Wed. and Sat.

Rebecca of Sunnybrook Farm

Prices—Nights and Sat. Mat., 50c to $1.50—Wed. Mat., 25c to $1.

Next Week—Seats Thursday—ELSIE JANIS.

America's Daintiest Entertainer, in "THE [illegible]

Coming March 25— "THE PINK LADY"

# The Pacific Slope.

Magnetic.

## MARINER PAYS BROKEN HEART.

*Captain of a Japanese Liner Makes a Settlement.*

*Permits San Francisco Maid to Keep Trousseau.*

*Now Both Are to Forget They Ever Met.*

[BY DIRECT WIRE TO THE TIMES.]

SAN FRANCISCO, March 10.—[Exclusive Dispatch.] Capt. William Weldes Greene of the Japanese liner Chiyo Maru, has settled his love affair with Miss Gertrude MacFarland. Today, in the Superior Court, Miss MacFarland caused the dismissal of her $14,000 breach of promise to marry suit against the mariner. But there will be no marriage. The affair is to be forgotten by both parties.

Just what sort of a settlement has been made is not stated, but it is learned that Capt. Greene paid to Miss MacFarland an amount of money she considers sufficient balm for the pain she alleges she endured since October, last, when she says he refused to lead her to the altar and make her his wife, as she says he had promised.

In addition to the $50,000 exemplary and actual damages alleged to have been sustained, Miss MacFarland asked for $1000 additional, to fight the bill for her trousseau.

In a demurrer Capt. Greene says he does not understand how a trousseau can be a joy to a woman's heart when she is about to be married, and of no use or a cause for damage when the marriage is not consummated. Therefore, while counsel will say nothing as to what has actually become of the trousseau, the inference from the sailor's sworn statement is that Miss MacFarland may retain the gowns.

In her complaint Miss MacFarland alleged she became engaged to marry Capt. Greene on August 10, 1911, and on that date he asked her to become his wife. The wedding date she said was set for October 12, 1911.

She had her trousseau prepared, she says, at the cost stated, and all was in readiness. Great was her humiliation on the evening of the scheduled wedding when she says Capt. Greene failed to show up and sailed from port without leaving an explanation. Later, when she got in communication with him, she declared he refused to marry her.

### SUES HER FATHER.

**Woman Three Times Tried on Forgery Charges, Hears From Son Long Thought Dead.**

[BY DIRECT WIRE TO THE TIMES.]

BELTON (Or.) March 10.—[Exclusive Dispatch.] Mabel Young, who was tried on charges of will forgery, has just announced the receipt of a message letter from Cabott, Wis., declaring the author to be Michael R. Young, her father, and youngest brother of the late James Young of Salem, for whose rich estate Mrs. Warner is contesting.

Mrs. Warner had supposed her father dead for the past twenty-five years, his death, it was believed, having occurred as a result of typhoid fever at a hospital in Portland. The letter simply states the writer had learned an account of the last trial of Mabel Young Warner, together with her picture, and had recognized in her his daughter. Should his claim be established, he and his daughter would inherit a portion of the James Young estate, without regard to the will contest which Mrs. Warner is waging. Mrs. Warner said she would endeavor to make a thorough investigation to determine whether or not the letter was genuine.

Mrs. Warner is also authority for the statement that Fred Young, her brother, will offer the seventh will for probate as soon as one of his attorneys returns from a business trip. Of the wills in evidence were produced by Mrs. Warner.

### FOUND A DERELICT.

**The Lillie Reports in San Francisco Bay Have Discovered a Three Masted Schooner Bottom Up With Spars Under.**

[BY A. P. NIGHT WIRE TO THE TIMES.]

SAN FRANCISCO, March 10.—The steamer Lillie, which arrived today from Suisun Bay, reported having sighted a derelict on March 5, at about longitude 123 degrees, 6 minutes west and latitude 40 degrees north. The wreck is apparently that of a three-masted schooner, floating bottom up about six feet out of the water. Her masts and spars were towing behind. The exposed keel was about 40 feet long and the bottom was planked.

Shipping men are at a loss to account for the wreck as no vessel of such description is known to be missing.

### TROUBLE TO UNALASKA.

**Many Men at Valdez Are Much Worried Over the Success of Their Undertaking.**

[BY DIRECT WIRE TO THE TIMES.]

VALDEZ, March 10.—[Exclusive Dispatch.] At Mare Island this afternoon a letter high in authority said that communication between Valdez and the new wireless station to be installed at Unalaska would be immediately established before the expedition returns here.

Prediction is made by those in charge of the work and it is said the establishment of the wireless station at North Head in Puget Sound next will enable daylight communication to be carried on between that station and Mare Island under all conditions.

Reports of the Alaska station is have been already, 5000 words having been received by the Sitka radio station since the break in the Sitka-Seattle cable earlier in the month. This is a matter of much gratification to those who have been connected with the Navy Department wireless work from the beginning.

Several dollars will be expended to perfect the Alaska stations before the completion of the Mare Island-Valdez line this summer. Material for the work is being assembled at the navy yard, the third large requisition to be forwarded by the department.

### CHARTER REVISION PLATFORM.

**Fourth Candidate for the Mayoralty in San Jose Announces Himself. Churchmen Back of Him.**

[BY DIRECT WIRE TO THE TIMES.]

SAN JOSE, March 10.—[Exclusive Dispatch.] On a platform favoring the revision of the city's charter to include the initiative, referendum and recall, A. L. Whitman, for four years a Councilman from the Third Ward, today announced his candidacy for Mayor.

Whitman is the fourth candidate to enter the race and it is expected there will be at least one more and possibly two.

Whitman is generally considered to represent the church and temperance element. His opponents thus far announced as candidates are Wiley Pieper, Charles M. Shortridge and Arthur Roos, the latter a socialist. The administration will have a ticket in the field and there is a possibility that another branch of the socialist party will name a candidate. The warmest campaign in many years is expected.

### EASY MARKS FOR BRITON.

**Baden-Powell Glad to Have Socialists Ask Questions Because He Likes to Root Them in Mental Combat.**

[BY A. P. NIGHT WIRE TO THE TIMES.]

SEATTLE (Wash.) March 10.—Lieut.-Gen. Sir Robert Baden-Powell, founder of the boy scout movement, arrived here today from Portland, Or. His only public appearance today was when he met informally 300 members of the boy scouts and made a brief address.

Referring to the Socialist demonstration at Portland yesterday, Gen. Baden-Powell said in an interview that he welcomed the appearance of the questioners and hoped that more of them would come forward here as it would give him a chance to explain the nature of the movement and show that it was not antagonistic to labor. He will speak here tomorrow night.

### REPUBLICANS IN CONTROL.

**Members of the First New Mexican State Legislature Assemble in Santa Fe for Session.**

[BY A. P. NIGHT WIRE TO THE TIMES.]

SANTA FE (N. M.) March 10.—Seventy-three legislators, comprising the first Legislature of the State of New Mexico, are here tonight preparing for the organization of the Assembly, which meets at noon.

The Republicans, who will be in control, caucused this afternoon and selected R. L. Baca of Santa Fe, for Speaker of the House.

Interest in the early days of the session is expected to center in the contest for the United States Senatorships, the principal candidates for which have opened headquarters here. The choice, it is believed, lies among William H. Andrews, former delegate in Congress; Judge Albert B. Fall, William J. Mills, former Governor; Thomas B. Catron, former delegate in Congress, and William D. Murray. As dark horses, Solomon Luna, Republican national committeeman, and H. O. Borsum, who was Republican candidate for Governor, are prominent.

Should all contests for seats in each House be decided in favor of the Republicans, that party would have two-thirds majority in each body, sufficient to pass any measure over the veto of Gov. McDonald, a Democrat. A stormy ninety-day session is expected.

### BATTLE FOR A BABY.

**Woman Gets Away With the Pink-Checked Infant and the Medford Police Have Only a Mystery.**

[BY DIRECT WIRE TO THE TIMES.]

MEDFORD (Or.) March 10.—[Exclusive Dispatch.] A hand-to-hand battle over a pink-cheeked baby, in which several citizens of Medford joined, has resulted in a mystery which is baffling the police tonight.

A woman, supposed to be from Grant's Pass and giving the name of Mrs. Bertha Hultz, alighted from a train and sighting a man, supposedly her husband, in the crowd at the station, gave a scream and ran with her infant to a dray. The husband followed, jumped on the dray and attempted to wrest away the child.

Several citizens, led by E. A. F. Rittner, ran to the woman's rescue and a hurry call for the police was sent. In the excitement which followed the woman ordered the dray driver to whip up his horses and when the intersection of North Central and Beattie streets was reached she jumped to the ground with the baby and disappeared. When the police arrived neither the woman nor the husband could be found.

### TURNERS IN SESSION.

DR. MAGNER ELECTED.

[BY A. P. NIGHT WIRE TO THE TIMES.]

SACRAMENTO, March 10.—The annual convention of the Turn Bezirk, Central California District, met here today for a one-day session and elected a new set of officers for the year, headed by Dr. Max Magner of San Francisco as president. After a day of business, a dancing party was given tonight as a closing event.

### TUG RESCUES A LAUNCH.

**Fisherman's Gasoline Craft Becomes Disabled and Is Drifting Into Breakers When Picked Up.**

[BY DIRECT WIRE TO THE TIMES.]

ASTORIA (Or.) March 10.—[Exclusive Dispatch.] The tug Tatoosh, which recently distinguished itself by saving the steam schooner Washington and her load of passengers from perishing in the breakers, performed another stunt at life saving this morning when it picked up a small gasoline launch containing one man, as it was drifting into the breakers at the mouth of the river.

The tank steamer J. S. Porter sighted the little craft, but, as it was out of the channel, she decided not to venture to the rescue. Capt. Madeson sent a wireless message to Capt. Parsons of the Tatoosh and the latter hastened to give assistance. By a daring dash he succeeded in taking the little vessel in tow before it struck the heavy line of breakers, where it would certainly have capsized. In the meantime the lookout at Fort Canby sighted the drifting boat and the Cape Disappointment life saving crew also hurried to the scene. The occupant of the launch proved to be August S. Joberg, a fisherman, residing at Puget Island. He had started from his home yesterday for Chinook and last night when not far from his destination his engine broke down and he drifted about in the lower harbor nearly all night, going out to sea on the early tide.

**Devotees of Auto Sport** — encounter Cutting Winds — Dust and Cinders. Wise ones apply Murine after other ablutions and their Eyes respond to the Soothing Two Drops.
Greater Eye Ills are thus Prevented. Try Murine

*Use Our Complete Trust Department*

*Men Who Manage this Strong Bank*

**-No. 10**

**H.W. Underhill**

**Asst. Trust Officer**

H. W. Underhill was born in Baltimore, Maryland and commenced his mercantile career with his father in the wholesale importing business in Baltimore, first acting as book-keeper and later as credit man.

In 1901 he came to Los Angeles and soon after he entered the wholesale merchandise business, becoming the junior member of the firm of J. J. Underhill & Son.

In 1906 he was elected Assistant Trust Officer of the Los Angeles Trust Company, now the Los Angeles Trust and Savings Bank, which position he still fills.

*$1 Opens a 4% Interest Bearing Account in This Strong Bank*

Deposits of $1.00 or more will earn 4 per cent. interest, compounded semi-annually at this bank. Such deposits are made for a term of six months, and begin bearing interest from the date of deposits. We invite you to open a savings account today.

*Safe Deposit Boxes $2.50 or More Yearly; in Our Burglar, Flood, Dynamite and Mob-Proof Vaults*

*"The Bank for Everybody"*

**LOS ANGELES TRUST AND SAVINGS BANK**

*New Location Sixth and Spring*

**THE BOOTERY**

BOOTERY products in custom grades, are produced with a well defined purpose of measuring up to the highest standards thus far set in shoe construction and fitting, in smart designs.

If you consider quality alone, you should choose these. If price is also an object, you should have two reasons for your choice.

*Children's Shoes* *Hosiery* *Outing Footwear*

C. H. WOLFELT CO. 432 Broadway

*—a better shoe shop for women*

*Pohne* In your shipping instructions—If it is impossible to come personally to our stores. Home 10881, Bdwy. 4900.

**LEVNE'S**

"Where Prices are Lowest for Safe Quality."

*Do You Know*

—about the new "Gift Boxes" of California Oranges?

This is an innovation in orange packing—an ideal "gift" for you or your tourist friends to send "back East."

One Dozen
Extra Fancy
California
Navel Oranges

—packed in a miniature orange box and delivered by Express, all charges prepaid, to any office of Wells Fargo or the American Express Co. in the United States, for 90 cents.

The oranges that we pack in these boxes are not "frost bitten"—they are "Extra Fancy 126's"—the most select fruit we can buy. And to thoroughly protect the fruit en route each box is double wrapped in heavy shipping paper.

HOME 10681 TWO STORES — H. LEVNE — BROADWAY COR. SIXTH — 208-10-30 S. SPRING — only

Learning Game.

## DEMAND SHARE OF THE PLACES.

*Women of San Francisco Ask Positions for Sex.*

*Visit Office of Deputy Tax Collector in Force.*

*Promise Him He Will Hear from Them Again.*

[BY DIRECT WIRE TO THE TIMES.]

SAN FRANCISCO, March 10.—[Exclusive Dispatch.] A delegation of half a dozen or more well-dressed, intelligent-seeming women, with a meek-looking male or two along by way of nominal escort, walked in on Chief Deputy Tax Collector John Low yesterday.

Scenting trouble, Mr. Low was particularly polite.

"In what can I oblige you, ladies?" he asked.

"By giving us our proper share of the positions in your office," promptly replied the spokeswoman.

Mr. Low sought to hedge.

"You don't look, any of you, as if you needed positions," he suggested.

It didn't work at all.

"We don't need them for ourselves," replied the leader of the visiting delegation, "but there are those who do. It is in their interest and in defense of their rights as citizens and voters that we speak."

"But, my dear madame," protested the chief deputy, "we have no vacancies. Every place in the office is filled."

"You can let some of your present employees go," calmly suggested the spokeswoman.

"Fire 'em?" ejaculated Mr. Low, translating. "Oh! I can't do that."

"Why not?"

"Why, because—because—well, because I can't."

"Oh, very well. We just came around to make our demand. Maybe you'll hear from us again."

And the delegation marched out.

### LIST OF CLARK DELEGATES.

**Twenty-Six Names Selected By Friends of the Speaker in San Francisco Will Go on Ballot.**

[BY A. P. NIGHT WIRE TO THE TIMES.]

SAN FRANCISCO, March 10.—Leaders of the Clark Democrats met at their headquarters here today and selected their list of twenty-six delegates to the national convention, which will be submitted to the voters of the State at the Presidential preference primaries May 14. Four delegates at large were chosen, and two from each Congressional district. The work of circulating the petitions necessary for the placing of the names on the ballot, will be begun at once.

The delegates named were as follows:

At large—Theodore A. Bell, James V. Coleman, San Francisco; Albert N. Stephens, Los Angeles; Charles A. Barlow, Bakersfield.

First District—C. B. Andross, Marysville; Charles O. Dunbar, Santa Rosa.

Second—W. B. Shearer, Yreka; Jo V. Snyder, Nevada City.

Third—Thomas Fox, Sacramento; Hugh R. McNoble, Stockton.

Fourth—Henry T. Crowell, William F. Humphreys, San Francisco.

Fifth—William A. Cole, James G. Maguire, San Francisco.

Sixth—Frank C. Drew, Oakland; Robert M. Fitzgerald, Berkeley.

Seventh—E. O. Miller, Visalia; G. W. Mordecia, Madera.

Eighth—John W. Barneberg, San Luis Obispo; W. H. Rogers, San Jose.

Ninth—A. H. Hallmeyer, Milton K. Young, Los Angeles.

Tenth—W. H. Hubbard, Pasadena; B. H. Smith, Long Beach.

Eleventh—Robert F. Garner, San Bernardino; Frank A. Salmons, San Diego.

Ancient Vintage.

## ENGINEERS AN EGG DEAL WHICH ENDS IN BAD ODOR.

[BY DIRECT WIRE TO THE TIMES.]

VALLEJO (Cal.) March 10.—[Exclusive Dispatch.] There is wailing and gnashing of teeth among some Vallejo society women since the discovery of the cupidity of one of their members. This leader in several local movements had a mind to turn her associations to a business account.

Being a raiser of choice poultry, some remarks about the unexcelled quality of her eggs brought forth intimations from her fellow club members that they would be glad to purchase such superior hen fruit, ending with the usual stereotyped remark.

"But of course that is probably impossible."

"Oh, no, my dear, not impossible," gushed she of the designing turn of mind. "I have many more than I can use at my own table and I am sure that I would be more than pleased to let you have them."

All of her women friends being high-minded creatures, it was decided that they must really offer dear Mrs. Thrifty five cents a dozen more for the eggs than the stores were charging, for they knew that her supply was so nice, so fresh and so superior.

And from this small beginning Mrs. Thrifty's business in superior eggs grew until her flock could no longer keep up with the demand.

Then came the expedient that proved the end to the traffic in eggs.

But of that more anon. The question with Mrs. Thrifty was what to do when her hens should stop laying. The problem of an increasing business with a decreasing supply of eggs troubled the society woman mightily.

The tempter came and whispered seductively in her ear. Mrs. Thrifty listened, faltered and fell.

The superior hens became less and less prolific in their laying of superior eggs till the day arrived when there were only enough for Mrs. Thrifty's own table. In the meantime there had arrived surreptitiously case after case of store eggs at the Thrifty domicile. These in turn were doled out to unsuspecting neighbors as the real superior article at 5 cents more a dozen than the storekeeper charged.

Then came the society woman's Waterloo. It was nothing more or less than an innocent case of eggs so similar to the hen fruit she had been dispensing that she failed to note the difference.

That evening Mrs. Thrifty heard many curious swishes from the outside, which she was at a loss to account for. The swishes were accompanied by a disagreeable odor.

It was all explained when the morning showed the remains of decayed eggs on the walls of the Thrifty domicile.

### PSYCHOLOGY IS TRIED ON.

**Telephone Company in Massachusetts Engages Harvard Specialists for Tests With Apprentices.**

[BY DIRECT WIRE TO THE TIMES.]

CAMBRIDGE (Mass.) March 10.—[Exclusive Dispatch.] The local telephone company is to have a dose of "psychologicalism" injected into its business.

The management deplored the fact that its employees, after learning the rudimentary principles of the business, soon abandoned it for some other method of livlihood. They sought to remedy this condition, and Prof. Hugo Muensterburg, head of the psychological department of Harvard, was brought into the situation. The professor set all beginners before the tables upon which were newspapers spread out. In a given time the class had to go down the first column of a page and cross out every "A" that appeared. Then they did the same with the second and third columns and so on.

The test showed that certain of the girls had got 90 per cent. of the letters in the first column, less in the second, and so on. Others would improve as they continued.

The idea is that girls who haven't the power to concentrate their minds in crossing out a certain letter and doing that with rapidity, will find it difficult to learn to manipulate many cords on a switchboard.

**May Lose Her Position in Wellesley College Because of Her Advocacy of Socialistic Theories.**

[BY DIRECT WIRE TO THE TIMES.]

WELLESLEY (Mass.) March 10.—[Exclusive Dispatch.] Because of Socialist views expressed today in discussing conditions in Lawrence, it is hinted that Prof. Ellen Hayes of Wellesley College may be dismissed.

Prof. Hayes said in part:

"There is no just wage so long as one dollar is paid in dividends, so long as there is a surplus to be paid to people who did not do the work.

"The brain that guides the work almost always draws a salary and often a salary larger than the actual service calls for. And drawing of dividends is inconsistent with giving the laborer the full product of his labors. This system of things is held by Socialists to be fundamentally unfair and wrong. A laborer should be worth what he produces."

**Colds Cause Headache.**

Laxative Bromo Quinine, the world-wide Cold and Grip remedy, removes cause. Call for full name. Look for signature of E. W. Grove. 25c.

### WILL STUDY THE MESTA.

SAN FRANCISCO, March 10.—[By A. P. Night Wire.] Telegrams received here from Cambridge, Mass., announce that Julien Klein of San Jose, Cal., has won the Woodbury Lowery fellowship for 1912-1913, and will use it studying the Mesta or sheep trust in Spain. The scholarship was presented by the Duke and Duchess of Arcos, and yields an income of $900 annually.

## MRS. MONCRIEF TELLS HER FRIENDS

**Texas Woman Fails to Find Help at First, But Soon Gets Results From Cardui.**

BELTON (Tex.)—Mrs. Ethel Moncrief of this place says: "I suffered with a complaint peculiar to women, and, although I called in the doctors, they failed. Then I began with Cardui, the woman's tonic.

"From the first dose, I could feel results and in a short time I was relieved of all my dreadful suffering. My friends were surprised to see the results I obtained from Cardui. It has built up my system and I can't help telling my friends about this wonderful medicine.

"I do not want to be without Cardui in my house, as long as I can obtain it. It is a true relief for womanly troubles. I can't praise it too highly."

The best way to cure womanly troubles, pains, headache, backache, etc., is to help nature by taking Cardui.

Cardui is beneficial for woman's pains, but also for womanly weakness, lack of energy, loss of appetite, nervousness, etc. It is a true tonic. It helps to build up the constitution. It brings strength to the system.

Fifty years' success, in relieving aches and pains of other weak and ailing women, is a good reason why Cardui should help you, too. Try it.

N.B.—Write to: Ladies' Advisory Dept., Chattanooga Medicine Co., Chattanooga, Tenn., for Special Instructions, and 64-page book, "Home Treatment for Women," sent in plain wrapper, on request.

*No other trip or combination of trips out of Los Angeles combines so effectively the scenic charms of Southern California—*

**Kite Shaped Track**

No Scene Twice Seen

—through Pasadena – San Bernardino – Redlands – Riverside – Corona – Fullerton –
—past the famous Arrowhead Mt'n, through Santa Ana Canyon

**158-mile panorama of Southern California**

Stops at Redlands and Riverside for sight seeing—
Mission Parlor Car all the way. Leaves 9:00 a. m. 23 round trip limited to 5 days. $2.05 round trip Sundays, limited to date of sale.

Our folders tell

E. W. McGee, Gen. Agt. Santa Fe, 334 So. Spring St. Phones: A 5224; Main 738; Broadway 1559

Santa Fe

**$8 WORK GUARANTEED**

Till March 20 we will make our "Whalebone" double suction plates for $8.00. Do not cover roof of mouth; lightest plate known; guaranteed to bite corn off the cob.

"NOTICE" OUR LOW PRICES!

| | |
|---|---|
| Teeth Made Without Plates | $4.00 |
| Crowns | $4.00 |
| Gold Fillings | $4.00 |
| Teeth Extracted Without Pain | $1.00 |

Whalebone Painless Dentists

Telephone Main 5772 — Take Elevator to Second Floor — 437 South Broadway.

Men's Clothing — Clothes for Men and Young Men

DESMOND'S

Corner Third and Spring Street.

## *How the Americans Escaped From the Chinese Rebels.*

Americans in Peril in China,

And some of the Chinese with whom they escaped from the zone of rebel activity at the time the Chinese were reported to be inflamed against foreigners in the outbreaks that overthrew the Manchus. During the present outbreak, foreigners have been in peril throughout. Several Americans, with Christian Chinese subjects, just managed to escape from Tsen-Tsen in time.

Official.

# YUAN IS INAUGURATED PRESIDENT OF CHINA.

[BY A. P. NIGHT WIRE TO THE TIMES.]

PEKING, March 10.—Yuan Shi Kai, formally was inaugurated provisional President of the republic of China id the presence of a great gathering of delegates, provincial envoys, military and naval officers and other prominent personages in the new foreign office today. Many foreigners attended the ceremony, but the legations were not represented.

Yuan Shi Kai, who was in military uniform, read a declaration promising faithfully to develop the republic, observe the constitutional laws and retire when the national assembly appointed a permanent president. The ceremony was solemn, almost pathetic—and typical of China's transition.

Most of those attending were attired either in uniforms or European dress. The only touch of orientalism was the presentation of the scarfs to Yuan by two yellow-robed Llamas.

### CAPTURE A PASS.

COUP ON THE BORDER.

[BY A. P. NIGHT WIRE TO THE TIMES.]

[illegible] report has [illegible] Kwan, the [illegible] borders of Shen [illegible] provinces, has been [illegible] by Gen. Sheng Yuan, governor [illegible] province of Shen Si, be[illegible]whom, if the report is correct, the provinces of Ho Nan and Chi Li are now open country. The report says that 1000 republican cavalry and infantry have deserted to the imperialists under Sheng Yuan and that a large part of the republican army in the north is showing strong symptoms of reaction and may be affected seriously. If the report is true, it is probable the difference between the north and south will be brought no nearer a settlement because of the inauguration of President Yuan Shi Kai.

### SEN TO RETIRE.

WEARY OF STRUGGLE.

[BY A. P. NIGHT WIRE TO THE TIMES.]

NANKING, March 10.—Yuan Shi Kai privately took the oath of office Friday, after which the assembly notified him of its acceptance of Tang Shao Yi as Premier. Dr. Sun Yat Sen, the ex-President, appears to have wearied of the strain during the last two months. He says that when the Cabinet is appointed he will retire to his old home at Kwang Tung to rest.

### REVOLTS IN CANTON.

SERIOUS FIGHTING.

[BY A. P. NIGHT WIRE TO THE TIMES.]

HONGHONG, March 10.—Eight thousand soldiers have revolted at Canton and serious fighting has ensued. All shops in the fild and new city of Canton were closed Saturday. Many persons are reported killed or wounded and thousands of civilians are fleeing.

The soldiers have refused to disarm and barricades have been erected from the admiralty as far as the Taishatow (east gate) station.

Forty thousand troops are quartered in the city and the loyalty of most of them can not be relied on.

A courier departed this morning to Shamaeen and notified the union soldiers of the revolt. The gates immediately were closed and strengthened.

### GOING TO CHINA.

AMERICANS SAIL FRIDAY.

[BY A. P. NIGHT WIRE TO THE TIMES.]

MANILA, March 10.—The United States transport Sherman will sail from here next Friday with an additional force of 250 men of the Fifteenth Infantry on orders of Maj.-Gen. J. Franklin Bell to recruit the battalion under Lieut.-Col. Edwin A. Root, which sailed on the transport for Taku, China, Saturday.

The Sherman will proceed for Nagaski and the Warren will return from Taku to that port, where she will pick up the recruits. This will bring the total number of troops dispatched from Manila to China up to more than 1200 men.

### Americans Attended.

LONDON, March 11.—According to a Peking dispatch to the Daily Mail, the secretaries and military attachees of the American legation attended the inauguration of Yuan Shi Kai.

### HEADS PULITZER SCHOOL.

Editor of Philadelphia Press Announced for Directorship, Assisted by Wisconsin Man.

[BY DIRECT WIRE TO THE TIMES.]

NEW YORK, March 10.—[Exclusive Dispatch.] Talcott Williams, editor of the Philadelphia Press, has been appointed head of the Pulitzer School of Journalism at Columbia University, the university trustees announced today. Associated with Williams in the directorship of the school will be John W. Cunliffe, now head of the English Department in the University of Wisconsin.

For the time being, in the absence of the regularly appointed faculty, direction of the policy of the school will be in the hands of an administrative board of nine, consisting of President Nicholas Murray Butler, Mr. Williams, Prof. Cunliffe, Dean Frederick P. Keppel of Columbia College, and Profs. William Poterfield Trent, Henry Rogers Seager, James Thomas Shotwell, Ashley H. Thorndike and Charles Austin Beard, all of whom are members of the present teaching staff of the university.

### A JOINT DEBATE.

DINNER TO PRECEDE IT.

[BY DIRECT WIRE TO THE TIMES.]

FRESNO, March 10.—[Exclusive Dispatch.] Great interest is being manifested in the debate to be held in the Commonwealth Club next Saturday night, when Chester H. Rowell and Frank H. Short will discuss the merits of Theodore Roosevelt and William H. Taft as Presidential candidates. Rowell will speak in favor of Roosevelt and Short, who is president of the Fresno County Taft Club, will voice his views for the President. The debate has aroused considerable interest and Harry Barbour, president of the Commonwealth Club, has had dozens of applications for seats at the dinner which precedes the debate.

# PITH OF THE DAY'S NEWS FROM THE MIDDLE WEST.

CHICAGO, March 10.—[Exclusive Dispatch.] Today was bright and clear with a light northerly wind. The maximum temperature was 24 and the minimum 18 deg. Middle West temperatures:

| | Max. | Min. |
|---|---|---|
| Alpena | 28 | 6 |
| Bismarck | 30 | 18 |
| Cairo | 36 | 22 |
| Cheyenne | 28 | 22 |
| Cincinnati | 38 | 32 |
| Cleveland | 26 | 16 |
| Concordia | 34 | 16 |
| Davenport | 28 | 4 |
| Denver | 38 | 16 |
| Des Moines | 28 | 2 |
| Detroit | 32 | 14 |
| Devil's Lake | 26 | 4 |
| Dodge City | 32 | 18 |
| Dubuque | 30 | 2 |
| Duluth | 30 | 10 |
| Escanaba | 26 | 15 |
| Grand Rapids | 30 | 16 |
| Green Bay | 30 | 16 |
| Helena | 30 | 4 |
| Huron | 36 | 6 |
| Indianapolis | 32 | 18 |
| Kansas City | 28 | 18 |
| Marquette | 34 | 14 |
| Memphis | 36 | 28 |
| Milwaukee | 32 | 14 |
| Omaha | 28 | 12 |
| St. Louis | 24 | 16 |
| St. Paul | 32 | 6 |
| Sault Ste. Marie | 24 | 4 |
| Springfield, Ill. | 30 | 14 |
| Springfield, Mo. | 28 | 18 |
| Wichita | 32 | 24 |

### A STONE TALKS; NONSENSE.

[BY A. P. NIGHT WIRE TO THE TIMES.]

CHICAGO, March 10. — Champ Clark was likened unto George Washington and Abraham Lincoln in an address before the Missouri Society of Chicago and the Champ Clark for President Club by United States Senator William J. Stone of Missouri tonight.

### EARLY MORNING BATTLE.

[BY A. P. NIGHT WIRE TO THE TIMES.]

DENVER (Colo.) March 10.—William McPherson, a policeman, and A. Lloyd, a saloon-keeper, are dying in a local hospital this morning, the former with three bullet holes in his body, the latter with two. Samuel Resser and William Tullis are under arrest, charged with the shooting. At midnight they were taken before the dying man and were identified by McPherson as the masked men who entered Lloyd's saloon in Valverde, a Denver suburb, shortly before midnight and opened fire on the officer.

### RECEIVER APPOINTED.

[BY A. P. NIGHT WIRE TO THE TIMES.]

DALLAS (Tex.) March 9.—United States District Judge Meek issued an order late tonight naming S. B. Hovey of Ft. Worth and M. L. Mertz of San Angelo, Tex., receivers for the Kansas City, Mexico and Orient Railroad of Texas

## DEFIANCE OF KAISER.

(Continued from First Page.)

tleships that we shall eventually have to try conclusions.

RELATIVE STRENGTH.

At present there is little difference in the relative power of the United States and the German fleets. It is significant, however, that the German rate of increase has been far greater than that of the United States during the last three years. By April, 1913, the Germans, according to their schedule, will have in their high sea thirty Dreadnoughts and super-Dreadnoughts against eight of the same class in ours. It is also pointed out that Germany has either built or is building five cruiser battleships to not a single one of the United States either built or projected. Moreover, the rate of increase of expenditure of the German navy has been in the three years 123 per cent. to our 72 per cent.

By 1915 if the same rates of increase are maintained Germany will have thirty-four battleships and the United States thirty.

These figures make it clear that the German fleet is outstripping ours and that unless Congress authorizes four Dreadnoughts at the present session and at least three annually as long as Germany adheres to her present programme, Germany will be in a position by 1915 to back up any demands she may see fit to make in pursuing her colonization policy in South America.

The heads of bureaus in both the State and Navy departments refuse to discuss this situation and it is not unlikely that they may feel it their duty to deny that Germany is a factor in the Colombian incident. There is no question, never-the-less, of the authenticity of the information set forth.

According to that information, the first report of the negotiations between Colombia and Germany regarding the harbors of her Atlantic coast reached our government about a month ago, since which time many reports have been received concerning the first.

The choice of our government, it is declared here, is either to settle with Colombia even to the amount of $100,000,000, or to increase our navy at a rate which will enable us to maintain the Monroe doctrine against Germany's encroachments. In no other way, it is declared, in view of the present situation, can war with Germany be averted.

### KNOX IN SALVADOR.

ACAJUTLA, (Salvador,) March 10.—The American Secretary of State, Philander C. Knox, and party arrived in the republic of Salvador today. The cruiser Maryland reached here this morning from Amapala, Honduras, and the Secretary later proceeded to San Salvador.

The visit to Honduras, which lasted over Friday and Saturday, was marred somewhat by the fact that it was found impossible for the party to Tegucigalpa, the capital. A party of eighteen prominent citizens, including members of the Cabinet, the Chief Justice and members of parliament, came to Amapala from Tegucigalpa, a round trip of five days by mules, in order to have luncheon with the American Secretary. This function was held in the customhouse, which formerly was the stronghold of the revolutionary general, Jose Valladares. The President of the republic, Gen. Manuel Bonilla, who is seriously ill, was unable to be present, but sent a cordial message. The minister of foreign affairs, Mariano Vasquez, eulogized the United States, President Taft, ex-President Roosevelt, Elihu Root, the ex-Secretary of State, and Mr. Knox. The Secretary in reply said:

"Honduras always will be the key to Central American peace. The United States has always stood ready to assist in any proper manner the promotion of peace in Honduras. The desire of my government is to promote a better mutual understanding and frown down baseless suspicion."

Secretary Knox expressed himself as well pleased with his reception. He has no special mission in that republic, the matter of the American loan still being in advance. The secretary gave a luncheon on board the Maryland aturday foSr the Honduras guests.

### BIG LUMBER DEAL.

FRESNO (Cal.) March 10.—[Exclusive Dispatch.] Bids for the purchase of 500,000,000 feet of pine lumber in the Sierras, northeast of Fresno, will be opened by the forest service on the last day of July, and it is reported that the L. E. White Lumber Company of San Francisco, will make a big bid for the timber. Surveyors for the San Francisco Lumber Company have already been in this country for the past five months, laying out routes for a railroad to bring the timber down, should that company purchase the lumber. It is reported that already a route has been agreed upon and the route is in the government maps. Three high officials of the lumber company visited this timber tract last fall and spent much time going over the property to determine if it was suitable for the company. The L. E. White company is the largest redwood lumber company on the Coast, and has been obliged to buy pine in open market. The route for the railway is from Friant to the San Joaquin Light and Power Company's powerhouse, thence to North Fork and along the east side of Crane Valley Lake, over the Chiquita Ridge into the timber belt.

Internecine Strife.

## SUFFRAGISTS IN ROW OVER A MAN.

SERIOUS SPLIT TAKES PLACE IN AN IOWA CLUB.

One Contingent Demands Discharge of Man Who Is Running Headquarters, and in Ensuing Wordy War Things Are Said About Him that Start Big Suit.

[BY DIRECT WIRE TO THE TIMES.]

DES MOINES (Ia.) March 10.—[Exclusive Dispatch.] Militant methods have supplanted moral suasion in the Iowa woman's suffrage campaign and the entire female party in the State has been divided in factions—over a man.

The controlling faction of the suffragettes here at a special meeting following a week of wordy conflict passed resolutions demanding the removal of H. G. Gue (a man) as manager of the suffrage headquarters. Following this the women adherents of Mr. Gue's cause seceded and have organized a new woman's suffrage party known as the Mary Coggeshall Club and now it appears that the courts (composed of men) will have to decide which faction is entitled to spend the $25,000 left for the cause of suffrage by the late president, Mary Coggeshall.

Police protection to prevent violence was demanded at the last meeting, which resulted in the suffragists' division. All the women talked at once, the president hammered the table so with her gavel that some one will be at the expense of having it repolished, and patrons of the public library, where the meeting was held, were driven out by the confusion. The only person who didn't say anything or who didn't get a chance to say anything was the man. He sat quietly back and let his woman lieutenants handle his case. But outside he has spoken through his lawyers, for against four of the women he has commenced suit in District Court for $10,000 damages, alleging slander.

The trouble started a week ago, when a delegation of women visited Mr. Gue at headquarters and demanded an explanation of methods in the campaign, which they criticised. Among other things they objected to having men running for office invited to speak at suffrage meetings, on the theory it was helping advertise them. Gue maintained he would get all influential men he could to speak for the cause regardless of their political party affiliations or position. The women became excited. There was a wild clamor, which was stopped only when Gue grabbed the telephone and threatened to call the police. Then in their anguish the anti-Gue women telegraphed their president, the Rev. Mary Safford, to return at once from her visit in the South.

Tuesday one of the suffrage leaders, Mrs. Lona Ingham Robinson, issued a statement calling the anti-Gue women "Benedict Arnolds." This brought back hasty retorts, and then followed the libel suit for $10,000, in which the defendants are Mrs. Frank Shankland, Mrs. Ruby Eckerson, Mrs. Giles Farley and Mrs. J. C. Byram.

Under appointment by the anti-Gue faction, which held a secret caucus, the militants were represented in the final gathering before the split by Mrs. John T. Mulvaney, Mrs. George Richter and Mrs. J. C. Byram.

War is on. One banner that has been prominently displayed at suffrage headquarters will have to be pulled down. It read "Political Alliance, Not Defiance."

But the man still sits in control. The new organization has captured headquarters. The others can't cut off Gue's salary, because he had none. He was working just for the love of the women—that is of the cause of the women. He is a standpatter on womans' rights, and in spite of his rough handling still says "Women should vote."

### FIGHT SUFFRAGE IN OHIO.

National Association Lines Up for Active Campaign Against Movement in the Buckeye State.

[BY DIRECT WIRE TO THE TIMES.]

CINCINNATI, March 10.—[Exclusive Dispatch.] The national association in opposition to woman's suffrage is to become actively engaged in the fight against suffrage in Ohio, and a campaign will be opened immediately. To that end, Mrs. William Forse Scott, of New York, National secretry of that organization, arrived in Cincinnati yesterday to make preliminary arrangements.

Mrs. Scott said today that unless the all important question of woman's suffrage was settled before the Presidential campaign that issue would absorb all the interest of the country and it would then be too late. She said that is what happened in California and Washington, where the measure was adopted by default.

In California, for instance, they cast a vote of only 20 per cent. of the registration and the majority on this vote was only 3000 she said.

### GRADUATING AGE LOWERS.

Professor of Mount Holyoke Seminary Says Average Is Slightly More Than Twenty-one.

[BY DIRECT WIRE TO THE TIMES.]

SOUTH HADLEY (Mass.) March 10.—[Exclusive Dispatch.] Some interesting facts have been unearthed concerning Mount Holyoke graduates by Professor Amy Hewes.

According to statistics the average age for graduation has fallen during the past decades from 23.5 and 22.7 to 21 years and eight months. Judging the future by the past the optimistic statistician concludes that 41.9 per cent. will marry. Out of 4084 graduates, 1630, or 44.79 per cent., are married. No less than 58 per cent. of the husbands are college graduates and the percentage is still rising.

Most of the husbands are business men, 41 per cent. of them in fact. Seventeen per cent. are teachers, and lawyers, while engineers and physicians are chosen about equally and clergymen are fourth.


# They Ask For It

Strength-building Food that Does Wonders for Nervous Children.

The child who drags one foot as he walks, or works his hands convulsively, shrugs his shoulders and makes ugly faces, should not be scolded for bad manners until his parents are satisfied that his actions are not due to extreme nervousness.

This condition, generally found among pale, thin children, may grow into St. Vitus' Dance.

Ozomulsion is advised, since the pure, fresh, steam-refined Norway Gold Medal Cod Liver Oil in it is a general strength-builder and the hypophosphites of Lime and Soda have a most beneficial action on the weak and excited nerves.

It is well to begin treatment with Ozomulsion as soon as the little twitchings of muscles are noticed and thus avoid complications later.

Children take Ozomulsion cheerfully.

After the first spoonful they ask for it.

Sample Bottle Free by Mail.

That those who are seeking health and strength for themselves, children, relatives or friends many experience the life-giving properties of this exclusive Norway gold medal ozonized cod liver oil medicinal food emulsion—as well as to know Ozomulsion superiority—in being most palatable and easy to take—a generous 3-oz. bottle will be sent by mail to those who send addresses by postcard or letter to Ozomulsion, 548 Pearl st., New York.



## Steamships.

HAMBURG-AMERICAN

Weekly Sailings from New York to London, Paris, Hamburg. Also to Gibraltar, Algiers, Naples, Genoa. By magnificent steamers offering every convenience. Tourist Dept. for Trips Everywhere. Hamburg-American Line, 160 Powell St., San Francisco, Cal., or the Hugo B. Rice Co., associated with Security Trust and Savings Bank, 5th and Spring St.; German-American Savings Bank, 4th and Spring St., Thos. Cook & Son, 315 So. Spring St., and R. R. Agents and S.S. Offices in Los Angeles.

CANADIAN PACIFIC
"EMPRESSES OF THE ATLANTIC"
AND OTHER STEAMSHIPS
MONTREAL, QUEBEC AND LIVERPOOL
VIA THE
SCENIC ROUTE TO EUROPE
1000 MILES
ON THE ST. LAWRENCE RIVER
AND
LESS THAN 5 DAYS AT SEA.
2633 MILES PORT TO PORT

THE SHORTEST OCEAN PASSAGE
First Cabin.....$92.50 and up
Second Cabin.....$52.75 and up
One-Class-Cabin (II).....$50.00 and up
Third-Class-Lowest rates on request.

Canadian Pacific Office, 605 S. Spring St., Los Angeles, and all local agents.



## THE MT. LOWE TRIP

Excels any mountain scenic trip in America. Have you taken it? Five trains daily at 8, 9, 10 a.m. and 1:30 & 4 p.m. Fare $2.50. Special Saturday — Sunday — Holiday rate, $2.00.

Personally conducted Trolley Trips are something different and delightful. Three great trips—$1.00 each. Get a folder. Pacific Electric Railway.


POPULAR CO-ED SUICIDE.

Nineteen-Year-Old Debutante and Student of Northwestern Takes Life With Chloroform.

[BY DIRECT WIRE TO THE TIMES.]

CHICAGO, March 10.—[Exclusive Dispatch.] Miss Ruth Peeney, 19 years old, a Northwestern University "co-ed," popular society debutante and heiress, was found dead from the effects of chloroform which she had inhaled at the home of her uncle, Louis Blanchard, in Evanston. The suicide of the young woman might have resulted in the death of her sister, Jessie, in whose sleeping-room she took her life, had the girl not taken the precaution in her dying moments to get out of the bed in which her sister lay asleep, place a wet towel over her face and inhale the chloroform through a saturated sponge.

That the girl committed suicide was taken for granted by the police from the fact that a sealed letter, freshly written and addressed to her father, Edward Peeney of Evanston, was found on the floor near the body. The letter was delivered to Mr. Peeney, but its contents he refused to make known to the police, saying that he would produce it at the inquest at the Blanchard home tomorrow.

### TO MUZZLE DOGS.

SACRAMENTO, March 10.—[Exclusive Dispatch.] The trustees of this city are to pass an ordinance requiring all dogs to be kept muzzled, and the Board of Health is publishing advertisements giving instructions for the guidance of citizens if rabies should develop at any time. The State Board of Health has secured an office in the Inverness building, in Tenth street, between K and J, in which to establish a laboratory to treat cases of rabies when they develop, so it is considered that such cases are to appear shortly, although none have ever been known in Northern California. Dr. Fred Gundrum will be in charge. All worthless and homeless dogs are being disposed of.

### Bitter Against Rebels.

TORREON, March 10.—(Delayed in transmission.)—[By A. P. Night Wire.] Pablo Lavin, head of the revolutionary movement in the Torreon district, was wounded and captured today at Gomez Palacio. His forces were scattered. Of the 2000 Vasquistas, who occupied Gomez Palacio, only about 800 were armed. Federal reinforcements to the number of 1200 arrived today, furnishing adequate protection for this city. Gomez Palacio and Lerdo. Public sentiment against the rebels is bitter.


# THE TIMES FREE INFORMATION BUREAU

531-33 South Spring Street

ADVERTISING COPY AND SUBSCRIPTIONS RECEIVED.

THE TIMES FREE INFORMATION AND RESORT BUREAU is for the accommodation and benefit of persons seeking interesting routes of travel, desirable hotels and resorts for recreation and recuperation at the seashore or in the mountains.

Particulars are furnished by competent attendants and by correspondence to the general public regarding rates and attractions of railroad and steamship lines, hotels and pleasure and health resorts. Photographs, descriptive circulars and transportation literature are kept on hand for inspection and distribution. Times readers can obtain here in a few minutes without the delay incident to writing for it, all the information necessary for a safe and enjoyable journey or vacation. This service is absolutely free.

PERSONS CONTEMPLATING VISITING LOS ANGELES ARE PRIVILEGED TO HAVE THEIR MAIL ADDRESSED TO THIS BUREAU.



## Resorts.

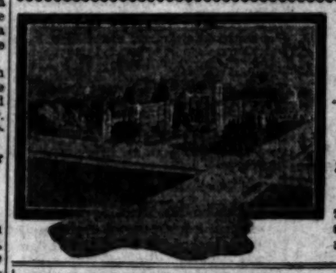

New Arlington Hotel

Santa Barbara, Cal.

E. P. DUNN, Manager.

The only absolutely fireproof hotel in the city. All outside rooms; perfect May climate.

SANTA CATALINA ISLAND

Ask for the book—free.

The only Seaside Resort on the Pacific Coast that faces the East. This gives a

A DIFFERENT CLIMATE

Resembling that of the South Sea Islands.

BANNING CO., Agts. 104 P. E. Bldg. Main 4493, F6176.

RADIUM SULPHUR SPRINGS—Melrose Ave. and Seward St., Los Angeles.

TAKE BATHS IN LIQUID SUNSHINE. NATURAL MINERAL WATER, SPARKLES AND FOAMS LIKE CHAMPAGNE. Drink the most delicious natural curative mineral water. It purifies blood, keeps you young, revitalizes, restores your whole body. HOT BATHS cure Rheumatism, Colds, Poor Circulation, Kidneys, Nerves, Stomach, Liver, Kidneys, Bladder, Blood, Bright's, Nervous and Female Troubles. Makes skin velvety, stops hair falling out. Physician in charge. Send for booklet. Water delivered. Melrose ave. cars on W. 7th st. direct to springs. Telephone 26493.

HOTEL MOUNT WASHINGTON

At the terminus of the celebrated Mt. Washington Incline Railway reached in 25 minutes by Garvanza car from the business center. Accessible to motorists by the finest scenic mountain driveway in the West. Pure, healthful mountain air. All the scenic grandeur of the Alps in Switzerland, yet within easy reach of the city and the beaches. Phone 21227. Write or phone for illustrated booklet—

"1000 FEET ABOVE THE SEA."

HOTEL HOLLYWOOD

Los Angeles Car. 40 minutes' ride by way between two of the most beautiful and the cosmopolitan residence districts of Los Angeles. Montlake Boulevard

Beautiful canyon and mountain drives and walks. Excellent location for motorists; paved boulevard to city or sea. Electric cars pass hotel direct to city or beach. Write or telephone for terms and booklet. Home Phone 57011. American plan. M. H. ANDERSON, Proprietor.

Hotel Virginia

(ABSOLUTELY FIREPROOF)

Overlooking the Pacific Ocean at beautiful LONG BEACH, CAL.

The Southland's most magnificent American Plan Hotel. 300 rooms with private bath. Numerous private parlors, with private verandas and spacious grounds to the water's edge. Tennis and golf privileges at famous VIRGINIA COUNTRY CLUB; 200 9-hole golf course; is one of the sportiest in the world. Try the new Ocean Boulevard direct from Los Angeles. Carl Stanley, Manager.

U. S. GRANT HOTEL, SAN DIEGO, CAL.

ABSOLUTELY FIREPROOF AND OUR RATES ALWAYS THE SAME

Tariff $1.50 per day and up. $3.00 per day and up with bath.

TENT CITY ON ROOF OVERLOOKING CITY AND BAY

Rooms electrically lighted, and swept with compressed air.

Cafe open $1.50 per day; $25.00 per month.

J. H. HOLMES, GENERAL MANAGER. ALONZO P. LEE, ASSISTANT MANAGER

Los Angeles Office 204 Mercantile Place.

Phones Bdwy 1642, F4642. H. D. PUFFER, Res.

MOUNT WILSON, CALIFORNIA

Nature's scenic masterpiece; 6000 ft. elevation. A week or month at MOUNT WILSON HOTEL is an assurance of rest and comfort. Los Angeles Office, 204 Mercantile Place. Phones—Bdwy. 1642, F4642, or 55 Pasadena. H. D. PUFFER, Res.

Superb Routes of Travel.

$8.35 First Class San Francisco

All Rates, Include Berth and Meals

San Francisco & Portland S. S. Co.

$5.00 Second Class

THE BIG 3

SAN FRANCISCO, ASTORIA AND PORTLAND.

Largest and newest modern Coast Liners on the Pacific.

Connecting at San Francisco, Astoria and Portland for all Eastern points.

Sailings: March 14, 19, 24, 29; April 3, 8, 13, 18, 23, 28.

PACIFIC MAIL S.S. CO.

S. S. Manchuria, S. S. Mongolia, S. S. Korea, S. S. Siberia. For Honolulu, Japan, Manila and Around the World Tours.

PANAMA LINE FOR

Mexico, Central America, Panama. Connecting for South America and Round the World.

A. OTTINGER, Gen'l. Agt. C. S. KRUEGER, Pass. Agt. 517 South Spring Street.

Phones—Home A3751; Sunset, Main 1904.

NO EXTRA CHARGE FOR MEALS OR BERTH.

Steamship Governor or President, Sailing Tuesday

$8.35, first class. SAN $5.00, second class. FRANCISCO $10.00, first class. $5.00, second class.

Steamship State of California, Sailing Sunday.

$7.50, first class. San Francisco $5.00, second class. PACIFIC COAST STEAMSHIP CO.

THROUGH TICKETS EAST, via San Francisco, Victoria or Seattle, to Chicago, Denver, Omaha, Spokane, St. Paul, Chicago, New York and all points in the United States, Canada and Alaska.

SAN DIEGO DAYLIGHT EXCURSIONS, every Wednesday and Saturday.

$3.50 ROUND TRIP—$2.50 ONE WAY.

LARGEST SHIPS AND BEST SERVICE.

Ticket Office, 540 South Spring St. Phones: Home A3338; Main 8

UNION PACIFIC

Reserve berths NOW for the East, this gives us opportunity to take nice care of you.

Ticket Office, 120 W. 4th St.

H. O. WILSON, General Agent.

$7.00 First Class San Francisco Second Class $5.00

Berth and meals included. Portland, $17-$19; SEATTLE, $21-$25. Limited passenger accommodations. Sailing Tuesday, Thursday and Saturday. Phone Main 1304. WEST COAST STEAMSHIP LINE, 525 South Spring Street.

Pasadena Hotels.

Spend a Few Days at

Beautiful Fireproof

HOTEL GREEN

Most ideally situated hostelry in PASADENA. Covers nearly 2 blocks. "A CITY IN ITSELF." Overlooks beautiful Central Park and its own private Park of Flowers. 450 of its rooms are [illegible] with baths; 32 private parlors; beautiful Palm and Colonial Rooms; its dining-rooms are marvels of grandeur, its cuisine being noted the world over. Private dining-rooms and grill-room.

Guests of HOTEL GREEN have full privileges at both of the Country Clubs, The Altadena and Annandale. The 18-hole golf course is pronounced the most beautiful in America. Many delightful drives over excellent auto roads. Horseback riding is enjoyed to the utmost.

PHONE OR WRITE FOR RESERVATIONS. DAVID B. [illegible]

GEN. MGR.

Hotel Maryland & the Maryland Bungalows

ALWAYS OPEN

D. M. [illegible]

Mgr.

Superb Routes of Travel.

Los Angeles Hotels and Apartments.

SCARBOROUGH APTS. No. 819 So. Flower. Just completed, attractive modern suites of 2 and 3 rooms with dressing rooms, private baths, phone in every suite. Steam heat, amusement hall, sun parlor and lobby. These beautiful apartments, within 5 minutes' walk of Broadway, will be found quiet, while right in the heart of the city. F4902.

Miraflores Apts. 1420 South Flower street. One of the handsomest apartment houses in the west. Bright, sunny 2 and 3-room apartments, JUST OPENED. elegantly furnished, private phone and bath in each apartment; sun porches, sun parlor, amusement hall and billiard room. Polished hardwood floors throughout. Beautiful lobby and reception room in marble and mahogany. Steam heat. Rates, $30 up, no extras. Main 8529, 24221.

LAKESHIRE APARTMENTS Eighth and Coronado Sts.

Now open. Entirely new. First-class in every respect. Service, comfort and location unexcelled. Music room, roof garden. Eighth and Coronado sts. Home 51332. Wilshire 2998.

TIMES
ATION BUREAU
Spring Street
SCRIPTIONS RECEIVED.
SHORT BUREAU is for the accommodation
route of travel, desirable hotels and rat
in the magazines.
attendants and by correspondence to the
of railroad and steamship lines, hotels and
transportation companies, theaters, etc.
distribution. Times readers can obtain here in
writing for it, all the information necessary
This service is absolutely free.
LOS ANGELES ARE PRIVILEGED TO
BUREAU.

orts.

New Arlington Hotel
Santa Barbara, Cal.
E. P. DUNN, Lessee.
The only absolutely fireproof hotel in the city. All outside rooms; palatial bay climate.

The only Seaside Resort on the Pacific Coast that faces the East. This gives it
A DIFFERENT CLIMATE
Resembling that of the South Sea Islands

P. E. 2534
Main 8492. F6576.

PRINGS—Mission Ave. and Grove St., Los Angeles.
SHINE, NATURAL MINERAL WATER. IT
E CHAMPAGNE. Drink the most delicious
e blood, keeps you young, revitalizes, rejuvenates
mation, Colds, Poor Circulation, Sciatica, Ins
Blood, Bright's, Nervous and Female Troubles
Physician in charge. Send for Booklet. Write
direct to springs. Telephone 52401

T WASHINGTON
ted Mt. Washington Incline Railway,
m car from the business center. An
scenic mountain driveway to the West.
All the scenic grandeur of the Alps of
of the city and the beaches. Phone
ated booklet—
ABOVE THE SEA."

HOTEL HOLLYWOOD
Los Angeles, Cal.
way between the city
and the ocean, near the
foothills of the San
Monica Mountains
re and walks. Excellent location for motorists
ric cars pass hotel direct to city or beach. Write
Home Phone 57911. American plan. MRS. E. A

Hotel Virginia
(ABSOLUTELY FIREPROOF)
king the Pacific Ocean at beautiful
LONG BEACH, CAL.
magnificent American Plan Hotel. $50 suites
bath. Numerous private parlors, with bedroom
ge, overlooking the ocean. Guests have full
privileges to the finest 9-hole golf course
VIRGINIA COUNTRY CLUB; 10 9-hole golf courses
t in the world. Try the new moonlight ride
Los Angeles. Carl Stanley, Manager.

TEL, SAN DIEGO, CAL.
ND OUR RATES ALWAYS THE SAME
up, $2.00 per day and up with bath.
OVERLOOKING CITY AND BAY.
d, and swept with compressed air.
day; $21.00 per month.
ER. ALONZO F. LEE, ASSISTANT MANAGER
Office 206 Mercantile Place. H. D. DIFFIN, Rep.

SON, CALIFORNIA
elevation. A week or month at MOUNT WILSON
comfort. Los Angeles Office, 206 Mercantile Place
dena. H. D. DIFFIN, Rep.: P. B. BOSS, Mgr.

Routes of Travel.
Include Berth and Meals.
o & Portland S. S. Co. $5.35
Second Class
San Francisco
S. BIG 3
ASTORIA AND PORTLAND.
Steers on the Pacific.
oria and Portland for all Eastern points.
April 2, 8, 14, 20, 26.
C MAIL S. S. CO.
Korea, S. S. Siberia. For Honolulu, Japan, China
NAMA LINE FOR
Connecting for South America and New York
C. G. KRUEGER, Dist. Pass. Agt.
517 South Spring St.
CHARGE FOR MEALS OR BERTH.
overnor or President, Sailing Thursday.
SAN $20.00, first class, SEATTLE or
, FRANCISCO $16.00, second class. TACOMA
State of California, Sailing Sunday.
ncisco $25.00, first class, SEATTLE
$15.00, second class, TACOMA or
, San Francisco, Victoria or Seattle, to Seattle
, Chicago, New York and all points in the East
URSIONS, every Wednesday and Saturday $4.
D TRIP—$2.50 ONE WAY.
SHIPS AND BEST SERVICE.
ing St. Phones: Home A2333; Main 49
ON PACIFIC
for the East, this gives us opportunity to
Office, 120 W. 6th St.
WILSON, General Agent.
Francisco SECOND CLASS $5.00
and, $17-$120; SEATTLE, $21-$25. Depart
Tuesday, Thursday and Saturday. Pier
LINE, 826 South Spring Street.

sadena Hotels.
a Few Days at
utiful Fireproof
L GREEN
y in PASADENA. Covers nearly three
L.P." Overlooks beautiful Central Park and
, 450 of its rooms are outside with ocean
riors; beautiful Palm and Colonial Rooms
grandeur, its cuisine being noted the world
ll-room.
EN have full privileges at both of the
a and Annandale. The 15-hole golf links
ful in America. Many delightful drives and
ck riding is enjoyed to the utmost.
OR RESERVATIONS. DAVID B. PLA
nd & the ALWAYS OP
ngalows D. M. LINN
Mgr., Pas



Political.

## DANGER SIGNAL IS HUNG OUT.

*Menace of Third-Term Idea Brought to the Front.*

*Inside Bureau Shows Results of Grant's Attempt.*

*Led to Loss of Nearly All the Northern States.*

[BY DIRECT WIRE TO THE TIMES.]

WASHINGTON, March 10.—[Exclusive Dispatch.] A statement issued tonight from the National Taft Bureau directs attention to "third term danger signals."

The party reverses which followed in rapid succession in the different states the efforts of the friends of President Grant to nominate him for a third term, are pointed to as illustrating the wide general public sentiment adverse to the election of any President for a third time. The third term agitation began with Gen. Grant's election to a second term. States which gave considerable Republican majorities in 1872, the Taft managers point out, turned their protest against the third term propaganda by giving the Democratic tickets in 1874, the off year, large majorities.

Opposition to a third term, while running among Republicans, did not prevent the adoption of resolutions indorsing Gen. Grant's administration. The Republicans did not, before the election of 1874, denounce the third term movement in their State conventions. The Democrats did adopt such resolutions. The fight was waged mainly in New York, Pennsylvania, Indiana and Illinois. These with Massachusetts, which gave an aggregate Republican plurality of 231,000 in 1872, gave the Democrats a plurality of 141,000 in 1874, a loss of 422,000 votes. The Taft managers claim that substantially the whole of Republican losses and Democratic gains applied to almost every State in the Union.

Following the Democratic landslide which the Republicans in their State and other conventions held in 1875 passed resolutions declaring opposition to the election of any President for a third term. This was done in such conspicuous cases as in the State conventions of Pennsylvania, New York, Massachusetts and Ohio, with the result that the confidence of the people was re-established, Mr. Taft's managers say, in the patriotism and wisdom of the Republican party, and the elections which followed restored the party to control.

The loss of nearly all of the Northern States by the Republicans in 1874, owing to their endorsement of Gen. Grant for a third term and in the election in 1876 that there should be no third term of the Presidency, the same States all being carried by the Republicans "led," Mr. Taft's managers say, "to the passage of the following resolution in the national House of Representatives on the 15th day of December, 1875, by a vote of 233 to 18 against it:

"Resolved, that in the opinion of this House, the precedent established by Washington and other Presidents of the United States in retiring from the Presidential office after their second term, has become by universal concurrence a part of our Republican system of government, and that any departure from this time-honored custom would be unwise, unpatriotic and fraught with peril to our free institutions."

THE FIRST BREAK.

Defiance of the Taft Bureau Results From the Insurgents—The Roll of Taft Delegates.

[BY DIRECT WIRE TO THE TIMES.]

WASHINGTON, March 10.—[Exclusive Dispatch.] The Taft Press Bureau tonight sized up the developments of the last week in the Presidential campaign as follows:

"Seventy-four instructed and seven unpledged delegates were elected during the week just ended, bringing the total of instructed delegates to ninety-eight and the grand total of delegates unreported to the Taft banner to 195 and signalizing the first break in the so-called insurgent territory. The Sixth Iowa, represented in Congress by N. E. Kendall, is obedient to the sentiment of the State, instructed for President Taft. In New Mexico where the opponents of the President were claiming the entire delegation, eight uninstructed delegates were elected and seven of eight others avowed Taft supporters. The solid delegation from that State is Taft.

"Of the twenty-four instructed delegates two each from the following districts: Second, Third, Fifth and Tennessee; Fourth and Sixth, Illinois; Sixth, Iowa; Fifth, Virginia; Fifth, Missouri and six at large Alabama. In the Fifth Missouri district, so-called preference primaries were held which were disregarded by the supporters of President Taft and Senator La Follette and primaries on the ground that they were not primaries in order that the party machine, through the selection of national delegates, might perpetuate its power. The convention of the district, regularly called and conducted, held later and Taft delegates elected.

"Other developments of the week show a healthy progress of the Taft campaign. Congressional district meetings in New York indicate President Taft will have substantially a solid delegation from that State. In Illinois where the Sixth district has already broken away from Mr. Cummins, and Fifth and Ninth are equally certain to take similar action. In Iowa county Republican conventions, President Taft received more than 100 instructed delegates to the State convention. In California strong Taft organizations of both men and women voters are in the field. In Delaware and Rhode Island the State committees have indorsed Mr. Taft for renomination, foreshadowing the selection of Taft delegates from those States.

"The organization of Taft clubs and leagues continue. New Hampshire has moved forward with an exceptionally strong organization. Harvard University organized a Taft club with Charles Evans Hughes, Jr., son of the Supreme Court Justice, as president. Virginia, through county conventions, sent additional Taft delegates to the State convention which will be practically unanimous in support of the renomination of the President. The Lynchburg (Va.) Republicans tabled a resolution instructing their delegates to the State and district conventions for President. The State committee of Louisiana indorsed President Taft.

## ORGANIZED LABOR

**Declares War Upon the White Plague**

Organized labor is beginning to make systematic warfare upon the great white plague, tuberculosis, which carries off more of our population than any other disease. Better housing conditions, cleanliness, fresh air and sanitary workshops are demanded as the means of preventing the spread of this malady.

It is generally acknowledged by the medical profession that tuberculosis in its advanced stages is not curable by medication. But colds, coughs and inflammations of the membranes of the throat and lungs, which so often develop into consumption, are said to yield readily to the healing action of virgin oil of pine, which is prepared with scientific purity by the Leach Chemical Company of Cincinnati, O. The contents of a half-ounce vial, added to two ounces of glycerine and eight ounces of pure whiskey, will make a year's supply of cough medicine which will cure any cold that is curable. The ingredients may be secured at any drug store, and mixed at home.

## STOCKS GOING UP.

(Continued from First Page.)

would put it, "show the sentiment of the country as a whole."

Those who recall the Republican pre-convention campaign of 1896 will remember that the result in one of the great States turned the tide in McKinley's favor and practically determined his nomination in advance. In that case Illinois was the State that exerted the influence. This year it is fair to assume that New York will be a powerful "moral effect" factor despite the arguments that will be advanced by opponents of President Taft, about Wall street, and reactionary influence and all that.

The cry that is being raised about popular preference primaries has naturally aroused speculation regarding the course the Roosevelt forces will pursue if Taft is renominated. It is likely to be charged that the result was brought about because the people were debarred from expressing their real opinion and that charge would give excuse for starting a third ticket movement. The gossip has been sufficient to arouse friends of Roosevelt to the necessity of renewing declarations that there is no intention of bolting the ticket after it is made.

## PRESIDENT TAFT TO THE CHILDREN.

[BY DIRECT WIRE TO THE TIMES.]

CHICAGO, March 10.—[Exclusive Dispatch.] After a day in which religion, patriotism and politics were mixed, President Taft left the city for Washington at 6 o'clock this evening. From the hour he arose in the morning, and met a small party of friends at breakfast until he waved a good-by from the rear platform of his special car in the evening, he was busy every minute.

It was a day of special importance to the children of the foreign-born element in the city, for in the afternoon the President addressed large gatherings of children who attend the Bohemian and Polish parochial schools, and praised them for their patriotism and good citizenship.

The President proved himself to be as cosmopolitan as the population of the city, and felt equally at ease in the pulpit of the First Methodist Church, where he gave "testimony" in the morning, and on the platforms of the parochial school halls, where he spoke to the children in the afternoon.

While the exercises of the day were planned, and carried out largely by citizens of foreign birth, at least one native-born American shook hands with the President. That was in the afternoon at the Polish parochial hall in South Chicago, when an Indian, gaudy in paint and feathers and resplendent in a blanket of bright colors, crowded past policemen to the Presidential automobile and extended his hand. President Taft looked a little surprised, but shook hands cordially and greatly pleased the red man.

As the Presidential party drove through the city in the afternoon and out to South Chicago, the President frequently raised his hat or waved his hand to those who cheered him from the sidewalks. For several blocks in the vicinity of the Bohemian school the sidewalks were jammed with people. At the Polish hall hundreds stood in the mud and slush to get a glimpse of the President, and even the roofs were lined with spectators. Touching tributes were paid the President by the children of the parochial schools.

As soon as he was seated on the stage at the Bohemian school hall, little Anna Monak accompanied by three little boys, carrying huge bouquets of American Beauty roses, mounted the steps and making a graceful bow, began an address of welcome.

The President was taken by surprise as he evidently did not know the programme. About 1000 children were present at the demonstration in the Bohemian parochial hall. Each one carried a small flag which they waved as they sang "America" and "Columbia the Gem of the Ocean."

A band of Polish boys in uniform stood in front of the hall and played patriotic airs as the President entered the building to climb the stairs to the fourth floor, on which the hall is located. He was a little out of breath when he reached the platform, but he was not taken by surprise a second time when a youthful orator approached with flowers and made a speech.

## PRESIDENT TAFT TO RAILROAD MEN.

[BY A. P. NIGHT WIRE TO THE TIMES.]

CHICAGO (Ill.) March 10.—It was after 11 last night when Mr. Taft left the Swedish-American meeting and was hurried across the Loop district to address the Traffic Club, an organization of railroad men. He found the room crowded, almost half the audience being women.

The President's address dealt with railroads and railroad legislation and the enforcement of it. He promised that so long as he remained President the laws would be enforced, but that no attempt would be made to interfere with legitimate business.

"We admit," he said, "that the railroads in the past have been condemned for some thing for which they ought to be condemned. That is, we did not regulate them as we ought to have regulated them. Now we are doing so. Now, as a general rule, those evils which were universal have become exceptional and you are offering to the public what the public intended you should give each member of the public when you received the franchises under which you are acting. The machinery which has been constructed in Washington for regulating and supervising, I admit, has sometimes seemed heavy to you, but it is the result of the popular demand and I venture to think that as you go on working under it you will recognize the benefit of it and the security that it gives to the railroads for working within the law."

After paying a tribute to the United States railroads, the President touched on interference with legitimate business.

"There is no reason why we should not reconcile the ways of business to legal methods and there is no reason why the government should not bend its every effort to bring about that result by helpfulness and not by constant nagging, constant suspicion and constant obstruction to what is legitimate business. We have got to take a catholic view of the statutes and laws and the intention of the public. The man who makes himself a nuisance by poking his nose into a lot of things supposing they are illegal when they have nothing illegal in them, becomes a mere public nuisance and ought to be removed from office."

## WINS ON LIFE POLICY.

**Colorado Man Awarded Damages Against Pennsylvania Mutual Life on Change of Beneficiary.**

[BY DIRECT WIRE TO THE TIMES.]

DENVER (Colo.) March 10.—[Exclusive Dispatch.] John S. Flower won a suit against the Pennsylvania Mutual Life Company to recover $1850 damages, on a decree requiring the company to change the beneficiary in an insurance policy.

Flower took out a $10,000 policy with the company in 1899 in favor of his daughter, who died September 5, 1908, and a year later Flower had his son, Ludlow Flower, made beneficiary. The policy was sent the company to be changed and the page containing the clause granting permission to change the beneficiary was lost. The company contended there was no such clause and that if the son was substituted a higher rate should be charged. Flower had photographs of the entire policy made before returning to the company and they were offered in evidence.

## CHINESE RESIST CRUSADE.

**Organize and Raise Funds to Fight Campaign Inaugurated by Chief of Police in Portland.**

[BY DIRECT WIRE TO THE TIMES.]

PORTLAND (Or.) March 10.—[Exclusive Dispatch.] The raising of a $10,000 fund among the 100 or more business houses of Chinese in Portland to be used to bail out every Chinaman arrested in Chief of Police Stover's crusade against the Chinese is under way. A meeting of Chong Hwa, the Chinese Merchant's Association, will be held Monday night to decide on further measures to meet the situation.

Chief Stover's wholesale arrest of Chinese on vagrancy charges, designed he says, to make the warring societies sign an agreement of peace which he drew up, has aroused indignation in Chinatown and the employment of white lawyers to fight the cases of those arrested was taken up by the families interested yesterday.

The Lees, of whom more than a dozen have been arrested in the two nights' raiding, suffered the most by the arrests, and their attorney was given instructions to fight all cases to the final decision. Members of the Lo Quon Chong Chu Society, the Hop Sings, Bow Leongs and other societies were also among those arrested, and their families and secret societies are enlisting white lawyers for the fight. Fifteen new arrests last night, most in the old Chinatown, added to the excitement in the Chinese quarter.

## FIFTY DOLLAR HENS.

STARVING FAMILY SAVED.

[BY DIRECT WIRE TO THE TIMES.]

SEATTLE, March 10.—[Exclusive Dispatch.] That he did not know the value of the birds and that he only stole to feed the fowls to his family when they faced starvation was the story told by Frank Steele when he appeared before Judge Ronald for sentence, following his plea of guilty of grand larceny in having stolen two Rhode Island white pullets valued at $50 each from the fancy stock of the White Bord farm at the corner of East Sixty-eighth street and Ravenna avenue. Several neighbors testified of the destitute condition of the family and Judge Ronald took the case under advisement.

## SUFFRAGE LEADER ILL.

**Head of the Woman's Suffrage Association of Oregon in Critical Condition at Portland.**

[BY DIRECT WIRE TO THE TIMES.]

PORTLAND (Or.) March 10.—[Exclusive Dispatch.] Mrs. Abigail Scott Duniway, president of the Oregon State Suffrage Association, and pioneer in the battle for woman's suffrage in the West, is critically ill at her home at 292 Clay St. Grave fears are expressed by her physician for the outcome. Her illness came after the arduous work of launching the suffrage campaign. She seemed at first to have contracted a cold, due to the wet weather then prevailing, and later symptoms of pneumonia developed. The pneumonia symptoms afterward disappeared but her illness continued.

Although Mrs. Duniway appeared for some time to be getting better, her condition a few days ago began to decline. Yesterday she was very low. Today a slight improvement was noted, but little hope is entertained of permanent betterment. Mrs. Duniway retains her clearness of mental poise. On Thursday from her bed she directed the organization of the State for the Oregon State Equal Suffrage Association. Mrs. Duniway is a sister of the late Harvey Scott, for many years editor and proprietor of the Oregonian, and is a pioneer of 1852.

## DIES FOLLOWING HOLDUP.

**Drugged and Forced to Draw Checks in Large Sums, Experience Costs Man His Mind.**

[BY DIRECT WIRE TO THE TIMES.]

HARRISBURG (Ill.) March 10.—[Exclusive Dispatch.] H. L. Whitling, whose home was in Bradford, Penn., and who was well known in every oil producing State in the Union, died at the Harrisburg City Sanitarium this morning.

Mr. Whiting, before his death said he was taken by thugs in Terre Haute, drugged and compelled to sign checks for a large sum and held until the checks were cashed. This was March 1. He came to Harrisburg in a dazed condition, staying at the Hotel Saline. Friends cared for him until last Friday, when he was taken to a physician for treatment. He became apparently insane and attempted suicide by jumping from the second story window of the doctor's office, but was saved by Miss Lena Collins, the doctor's assistant. He was sent to the sanitarium, but escaped, thinly clad, and contracted pneumonia, from which he died. While here Whitling obtained leases on several thousand acres of oil land. The coroner's inquest will be held tomorrow.

## AIR GIRL MEETS DEATH.

**Qualifying For License in France, Promising Aviatrice Falls Sixty Feet When Craft Turns.**

[BY DIRECT WIRE TO THE TIMES.]

PARIS, March 10.—[Exclusive Dispatch.] Susanne Bernard, a 19-year-old girl who was qualifying at Etampes today in the third test for an air pilot's license, fell with her biplane a distance of sixty yards and was horribly crushed. She died ten minutes afterwards. The young woman had gone through the first two tests in a most successful manner. She showed such intrepidation in these tests that her companions urged her to be more prudent and always make the turns to the left. She disregarded this advice and in addition to steering carelessly made a turn to right. The machine turned turtle and fell to the ground like a stone. Mlle. Bernard took up aviation last September.

## ASBESTOS HEADS OFF FIRE.

**Drop Curtain Does Effective Service in Blaze that Wipes Out Part of the Town of Kennett.**

[BY DIRECT WIRE TO THE TIMES.]

KENNETT (Cal.) March 10.—[Exclusive Dispatch.] An asbestos curtain that cost less than $50, saved $60,000 to Kennett this morning when the town lost $56,000 by a fire that licked up every business house of the railroad and south of Victor E. Warren's brick block. A score of business houses, including nine saloons, all in frame buildings, lying to the south, went like a flash, between 6 and 7 o'clock this morning.

To the northward stood Victor E. Warren's brick building, occupied by himself as a saloon and lodging-house, and by Perry & Stillson, clothing, and F. C. Meixner, stationery. In front is a two-story porch of wood. This once afire, the open glass and wood front would have given easy ingress to the fire. The asbestos curtain, that had been coiled up, hidden under the eaves, for months, was dropped. The wall of fire from the south dashed against the curtain but could not crawl around it to attack the inflammable front.

Today's fire is the biggest Kennett has ever had. Many of the places will not be rebuilt owing to depression in business and the danger of the town going dry.

## DEATH BEATS HIM.

REUNION THAT FAILED.

[BY DIRECT WIRE TO THE TIMES.]

ABERDEEN (Wash.) March 10.—[Exclusive Dispatch.] Ill and helpless and wishing to see once more the wife, whom he had deserted sixteen years ago, Harry Charter, once a logging man of Grays Harbor, reached this city to seek a reunion, but died a few hours later, without seeing his wife. Drink got the better of Charter sixteen years ago, and he left Aberdeen, leaving his wife and young son to shift as best they could. Mrs. Charter provided for herself and baby during the years that intervened until her son had grown to manhood. Ernest Charter, the son, found his father and got him a room for the night, intending to take him home this morning, but Charter sickened and was removed to the St. Joseph's Hospital, where he died, his last words being an appeal to those about him to bring his wife.

## PET MAGPIE THE ROBBER.

**Colorado Farmer Loses Ten Thousand in Currency and Later Finds It in Coat Where Bird Placed It.**

[BY DIRECT WIRE TO THE TIMES.]

GREELEY (Col.) March 10.—[Exclusive Dispatch.] To be robbed of $10,000 currency which he received from the sale of property and to recover it within a week was the experience of Sharon Felder, a farmer near here. Felder had frequently missed small articles, and when he received the money for his property he placed it in a tin can and put the can on a shelf in a shed. A week ago he found the can on the floor and the money gone. Yesterday while searching the pockets of an old coat he found the bills which had been placed there by a pet magpie, his only companion. In other pockets he found all of the other articles lost in the last two months.

## TRAFFIC ASSOCIATION.

MEETING IN SACRAMENTO.

[BY DIRECT WIRE TO THE TIMES.]

SACRAMENTO, March 10.—[Exclusive Dispatch.] The California Association of Traffic Agents will hold its convention in Sacramento, March 24, when about 150 traffic agents from all parts of the State will visit the city. They will come from San Francisco on the steamer Seminole Saturday night, breakfast aboard Sunday morning and be shown about the city during the morning. They will also be treated to an automobile excursion to Folsom, and will lunch at the Hotel Sacramento. Sacramento railroad men will be hosts and give their visitors a good time while here. The return trip to San Francisco will be by boat.

Tomorrow! Tomorrow!! Tomorrow!!!

*Don't Miss the Opening! "Los Angeles Night"—Tuesday, 7 P.M.*

THE GREATER
LAND SHOW BEAUTIFUL

*Unsurpassed Music*
*Magnificent Exhibits*
*Motion Pictures*
*and Free Lectures*
*Superb Flower Show*

FIESTA PARK
MARCH 12th to 28th

*Doors Open Daily from 10 A.M. to 10:30 P.M*

(Refreshments Served on the Grounds)

CREATORE'S World Famous BAND
Plays Afternoons and Evenings—
2:30 to 5 and 8 to 10:30

GRAND — 300 Voice — CHORUS —
Directed by Thomas Taylor Drill—
8:30 to 10:30 Every Night

*Fiesta Park—Close to City's Center*
*—Grand Avenue and Pico Street*

ALL CAR LINES

—ADMISSION—
Evenings 50c—Daytime 25c

Trusses Like These Are a Crime

Get Rid of Elastic Bands, Springs and Leg Straps. Such Harness Has Forced Thousands to Undergo Dangerous Operations.

Trusses like those shown above—the belt and leg strap, elastic and spring contraptions sold by drug stores, surgical supply houses and many self-styled "Hernia Specialists"—make life miserable for everybody who wears them.

And—even when drawn so tight you can scarcely stand to keep them on—they do no good whatever.

Instead, they often do immense harm—they squeeze the rupture, often causing strangulation—dig into the pelvic bone in front—press against the sensitive spinal column at the back.

The Plain Truth Is This:

Rupture—as explained in our free book—can't be relieved or cured—can't even be kept from growing worse—unless constantly held in place. Just as a broken bone can't "knit" unless the parts are held securely together.

And just as the bandage or splint is the only way a broken bone can be held—the right kind of truss is the only thing in the world that can keep a rupture from coming out.

What a difference it will make when you get that kind of a truss.

And you can get exactly that kind of truss—without risking a cent of your money.

It's the famous Cluthe Truss or Cluthe Automatic Massager.

Far more than a truss—far more than merely a device for holding the rupture in place.

So different from everything else for rupture that it has received 19 separate patents.

Thousands say it is as comfortable as their clothing.

No belt, elastic belt or springs around your waist and no leg straps—nothing to pinch, chafe, squeeze or bind. Self-regulating, self-adjusting. It is held in position by suction—can't shift or slip—the only truss in existence that is honestly guaranteed never to let the rupture come out.

Sent on 60 Days' Trial To Prove It.

We have so much faith in the Cluthe Truss—we have seen it work wonders for so many others—that we want to make one especially for your case and let you wear it at our risk.

We'll give you 60 days' time to test it—if it doesn't keep your rupture from coming out, when you are working and at all other times—if it doesn't put an end to the trouble you've been having with your rupture—if you don't get better right away—then the truss won't cost you a cent.

How It Strengthens and Heals.

In addition to holding the rupture the Cluthe Truss or Cluthe Automatic Massager is constantly giving a soothing, strengthening massage to the weak rupture parts.

All automatically—the massage goes on all day long, all without any attention whatever from you.

This massage—which strengthens just as exercise strengthens a weak arm—is so remarkably beneficial—so remarkably curative—that in 199 cases out of every 200 rupture begins to get better from the day a Cluthe Truss is put on.

The World's Greatest Book on Rupture.

Don't go on letting your rupture get worse—don't spend a cent on account of your rupture until you get our book of advice—which two cents for a stamp—or a penny for a postal—will bring you.

This remarkable book—cloth-bound, 32 pages, 21 separate articles, and 19 photographic pictures—took us over 40 years to write—took us that long to find out all the facts we've put in it.

It explains the dangers of operations and why they don't always cure to stay cured. Tells why—for the protection of the public—drug stores should not be allowed to sell trusses.

Explains why belt, spring and elastic trusses can do no good. Exposes the humbug "methods," "appliances," "plasters," etc.

And tells—absolutely without misrepresentation—all about the Cluthe Truss—just how it holds—how it gives the curing massage—how it is waterproof—how it ends all expense—how you can get it on 60 days' trial—and gives names and addresses of over 4000 people who have tried it and want you to know about it.

Write for it today—don't put it off—this book may be the means of adding many years to your life, and of restoring you to full strength and usefulness.

Just use the coupon, or simply say in a letter or postal, "Send me your book." In writing us, please give our box number as below—

Box 46, CLUTHE COMPANY
125 East 23rd Street, New York City.
Send me your free Book on the Cure of Rupture.
Name .....
Street .....
Town .....

Spier HATTER
LADIES' HATTER, Importer.
THIRD AND HILL STS.
Smart and Exclusive Effects—$10, $12 and $15.

8 TRAINS EACH WAY EVERY DAY
LOS ANGELES SAN FRANCISCO
INTERURBAN SERVICE

THE 8:10 (A. M.) Train
(Arcade Station)

"The Coaster" is a splendid daylight train—Los Angeles to San Francisco.

Promptly at 8:10 in the morning, "The Coaster" speeds away into the sunshine, passing through San Fernando, Salinas and Santa Clara Valleys, with their orchards and dairies; stopping at Santa Barbara and Paso Robles Hot Springs; connecting with trains for Del Monte and Santa Cruz.

Arrives in San Francisco shortly before midnight; after an entrancing journey.

Breakfast, luncheon and dinner of unusual excellence may be had aboard. "Courtesy" is our watchword. Reclining chair cars included in regular make-up of train.

Other trains: 8:00 a.m., 2:30 p.m., 5:00 p.m., 8:00 p.m., 7:30 p.m., 8:00 p.m., 9:40 p.m.

SOUTHERN PACIFIC
SUNSET
THE ROAD OF A THOUSAND WONDERS

CANCER
IN WOMAN'S BREAST
Always begins a small lump and will always poison deep in the armpit, then KILLS QUICKLY

I Will Give $1000 If I Fail to Cure
and I will forfeit $1000 if I do not EXCEL ANY OTHER DOCTOR LIVING

No Knife or Pain—No Pay Until Cured
I absolutely CURE in TEN DAYS
WRITTEN GUARANTEE
New wonderful discovery. 9000 Cured. Any Tumor, LUMP or SORE on the LIP, FACE or BODY long is CANCER. It never pains, IT POISONS TO DEATH. 120-page book sent free. Testimonials of thousands cured after others failed. WRITE TO SOME.
Address DR. & MRS. DR. CHANLEY for the BOOK
"Strictly reliable-Best Cancer Specialists living"
D 747 South Main Street, Los Angeles, Cal.
KINDLY MAIL this to SOMEONE with CANCER

Retiring from Business
J. WIESENBERGER, Jeweler, 453 S. Broadway.
Every article in the house goes at AUCTION.

Corsets and Corset Accessories Exclusively
Newcomb's 531 533 CORSET SHOP South Broadway

Drink Puritas Distilled Water-5 Gallons 40
Phones: Home 10083, Main 8191.
L. A. ICE AND COLD STORAGE CO.

Three Hundred Per Cent. Per Annum—Investigate.
Moyer & Gilbert Date Co. Incorporated.
302 H. W. Hellman Bldg. A4227, Main 5474.

Home A5435 Main 3742
F. OBRIKAT FUR COMPANY
LEADING FURRIERS
Corner 3rd and Hill Sts., Los Angeles

ORANGE GROVES
"PLANTED TO ORDER"
$450 Per Acre—6-Year Payment Plan.
FONTANA DEVELOPMENT CO.
516 Wilcox Bldg., Los Angeles

Mullen & Bluett Clothing Co.
Corner Broadway and Sixth Streets.
THE QUALITY STORE

## THE WEATHER.

LOCAL OFFICE, U. S. WEATHER BUREAU, Los Angeles, March 10.—[Reported by A. H. Wollaber, Local Forecaster.] At 5 o'clock a.m. the barometer registered 29.36; at 5 p.m., 29.31. Thermometer for the corresponding hours showed 58 deg. and 55 deg. Relative humidity, 5 a.m., 94 per cent.; 5 p.m., 62 per cent. Wind, 5 a.m., northwest, velocity 12 miles; 5 p.m., southwest, velocity 20 miles. Highest temperature, 59 deg.; lowest, 46 deg. Rainfall for season, 7.51 inches. Rainfall for past twenty-four hours, 1.05 inches. Rainfall to same date last season, 15.84 inches. Barometer reduced to sea level.

COMPARATIVE TEMPERATURES.

| | Max. | Min. | Mean. |
|---|---|---|---|
| Boston | 38 | 28 | 33 |
| Washington | 46 | 24 | 35 |
| Pittsburgh | 32 | 12 | 22 |
| Chicago | 34 | 16 | 25 |
| St. Louis | 32 | 16 | 24 |
| Los Angeles | 59 | 46 | 53 |
| New York | 34 | 22 | 28 |
| Buffalo | 26 | 10 | 18 |
| St. Paul | 32 | 6 | 19 |
| Kansas City | 28 | 18 | 23 |
| Jacksonville | 52 | 42 | 47 |
| Spokane | 50 | 24 | 37 |

SAN FRANCISCO, March 10.—Forecast: San Francisco and vicinity: Fair Monday; moderate west wind.

Sacramento and Santa Clara valleys: Fair Monday; light northwest wind.

San Joaquin Valley: Cloudy Monday; light northwest winds.

Southern California: Cloudy, with showers Monday; moderate west wind.

Arizona: Fair in south, snow in north Monday; Tuesday fair.

YUMA, (Ariz.) March 10.—[Exclusive Dispatch from the U. S. Reclamation Service.] Gauge height Colorado River, 17.50 feet.

## Classified Liners.

Times Classified Rates: The rate for inserting Want Ads in The Daily Times is 1c per word for each insertion; in the Sunday issue, 1½c per word each insertion; minimum charge, 25c; except under following classifications, the rate for which is 2c per word, minimum charge 50 cents: "Society Meetings," "Personals," "Special Notices," "Church Notices, Miscellaneous," and "Baths and Massage."

Sunday real estate advertisements, to be classified properly, must be in The Times office before 9 o'clock Saturday night. Other classified "Want" ads received over counter or by telephone until 11 p.m. Saturday. Ads. received after closing hours will be classified and inserted under heading, "Too Late to Classify." Rates, 1½ cents per word.

The Sunday circulation of The Times exceeds 80,000 copies, and more "liners" are regularly printed in its columns than in the five other Los Angeles newspapers combined.

Telephone your want advertisements Ring up "The Times" any time of day or night and secure prompt and careful attention.

The Times cannot guarantee accuracy or assume responsibility for any kind occurring in telephoned advertisements.

The Times will not be responsible for more than one incorrect insertion of any advertisement ordered for more than one time.

Advertisers should retain receipts given by The Times in payment for "liners," as no mistake can be rectified without them.

## SPECIAL NOTICES—

THE ANNUAL MEETING OF STOCKHOLDERS of the Motatas Mining Company will be held at 3:30 o'clock p.m., Tuesday, March 12, 1912, in the office of the company, Room 230 Mason Bldg., Los Angeles, California, for the purpose of electing ten (10) directors to serve for the ensuing year and transacting any other business that may legally come before the meeting.

H. D. McCABE, President.
D. McCOY, secretary.

PSYCHOMO WHEN YOU CAN LOOK [illegible] no other remedy which [illegible] successful as Mme. Ralston's [illegible]ture. Mme. Ralston removes [illegible] minutes. Painless and harmless vegetable compound one treatment you can bank on. Fifty years youngest in looks. Will be given and a free demonstration on [illegible] p.m. by Catherine Schureman, representing Mme. Ralston. O. T. JOHNSON BLDG., room 511, fourth floor. Broadway.

NOTICE—THE CO-PARTNERSHIP existing by and between E. P. Frazier and myself (T. J. Osgood), known as the "Los Angeles Wrecking Co.," office No. 1433 San Pedro, has this day been dissolved. I will not be responsible for any debts or contracts made by said E. P. Frazier, under the above firm name, subsequent to this date. T. J. OSGOOD.

FAMOUS SPANISH CHEFS HAVE CONTRIBUTED innumerable recipes to The Times New Cook Book. Now on sale. Price 25c, postage 5c extra.

THE TIMES COOK BOOK NO. 4, NOW ON sale, contains two hundred pages of tested recipes. Price 25c, postage 5c extra.

RECIPES FOR COOKING EVERYTHING in The Times Cook Book No. 4. Now on sale. Price 25c, postage 5c extra.

PRIVATE DANCING LESSONS. ALL the latest. Very reasonable. Best references. MISS CHAMBERLAINE'S PRIVATE DANCING SCHOOL, 1329 S. Flower st. Phone 21840.

SCIENTIFIC PHYSICAL TREATMENT, ALL ailments, chronic cases a specialty. Be convinced of our wonderful power and ability. 1326 and 1322 S. BONNIE BRAE. West 3654 or 25694.

ORANGEMEN WANTED. ORGANIZING OR-ange Lodge. Give telephone number. Address T, box 256, TIMES OFFICE.

CESSPOOLS CLEANED, SATISFACTORY to inspectors. LOS ANGELES SANITARY CO., Wilshire 502; 53146.

PENIEL HALL, 327 S. Main, NOON PRAYer meeting daily. Gospel meeting every day.

DR. EMMA L. HORTON HAS REMOVED her office to 508 O. T. JOHNSON BLDG., corner 4th and Broadway.

"ROOFS," PAPER, FELT OR COMPOSITION roofs, painted, sanded and repaired. "SCOTT, the Roofer," 1622 S. Main. Home 23893.

FOR HIRE — 5-PASSENGER COLUMBIA, $2.50 per hour; special chauffeur, driver. Phones WILSHIRE 597, HOME 10547.

"IF YOUR ROOF LEAKS," SCOTT, THE roofer, 1622 S. Main (will fix it.) Home 23893.

## FLORISTS AND NURSERIES—

FRUIT TREES, TRUE TO LABEL. WE GROW THEM.

Finest assortment and best stock in Los Angeles county. Let us prove it to you. ALLIANCE NURSERY, 738 S. Spring st. Wholesale and retail. Phone South 7641.

THIRTY THOUSAND STANDARD SWEET orange stock at $10 a thousand, or, all on liberal terms. A. M. BUTLER, Downey, Cal.

## PERSONAL—Business.

PERSONAL—
BYRON STANLEY,
PSYCHOMETRIST.

50c—FOR A SHORT TIME READINGS—50c. All readings reduced this week.

Before you go into anything of importance or undertake anything serious with business, or love, or marriage, or before you make any change, you should consult this master mind. Readings daily and Sundays, 10 to 7:30.

Near Angels Flight.
247 S. HILL ST. 247.

PERSONAL — A TRIED AND PROVEN remedy. Cures indigestion, nervous prostration, St. Vitus dance, insomnia, loss of vitality, insanity; no drugs; no poison; good for puny infants or old age. Cures by putting the stomach in such condition that it digests and assimilates the food. Hundreds of testimonials upon application. S. E. COOK, 1147 S. Hope st., Los Angeles. F4671.

PERSONAL—
MRS. MASSON.

The noted palmist of London, Eng., may be consulted at 322 S. SPRING ST. (over Owl Drug Store,) by those desiring careful, conscientious and reliable hand readings, from one of the foremost palmists of the day. HIGH-CLASS PATRONAGE SOLICITED.

PERSONAL—LESSEN THE HOUSEWIFE'S burden. Get her The Times New Cook Book. Now on sale. Price 25c, postage 5c extra.

PERSONAL—"AS A MAN EATETH SO IS he." Use hygienic recipes in The Times New Cook Book. Now on sale. Price 25c, postage 5c extra.

## PERSONAL—Business.

PERSONAL—THE TIMES COOK BOOK, NO. 4, now on sale, contains two hundred pages of new recipes. Price 25c, postage 5c extra.

PERSONAL—IF RALPH CONN WILL CORrespond with W. H. WHEADON, Secretary Elks, Denver, Colo., he will hear something to his advantage.

PERSONAL—ORANGEMEN WANTED, ORganizing Orange Lodge. Give telephone number. Address T, box 256, TIMES OFFICE.

PERSONAL — MASSAGE AND BEAUTY treatments; your home, or 1135 South Grand Phone 10726. DR. MARSHALL.

PERSONAL — PROF. ALTHOUSE, NOTED astrologer and palmist, 25 years in Los Angeles; highest grade of work. 203½ S. SPRING.

PERSONAL—AMELIA HOLSHOUSER, SCIentific masseuse, 240 C, 222 HOMER LAUGHLIN BLDG.

PERSONAL — MME. ORA, PALMIST, psychic. Best 50c reading in city. 304½ S. SPRING.

## WANTED—Help, Male.

Note.—Applicants for positions are advised not to inclose original recommendations in answer to ads. Send duplicates only.

WANTED—SOLICITORS AND SALESMEN. NATIONAL CASH REGISTER MEN. BOOK SALESMEN, INTERNATIONAL CORRESPONDENCE SCHOOL MEN, AND ALL MEN AND WOMEN WHO ARE AGGRESSIVE AND CONVINCING TALKERS.

To solicit application for tours to the Panama-Pacific International Exposition to be held in San Francisco in 1915. Indorsed by all banks and commercial institutions of San Francisco. On payments of $1 per week. This is an exceptional opportunity for the right men and women; references as to ability and integrity, absolutely necessary.

Address S, box 308, TIMES OFFICE.

WANTED—NOTICE.

If you want any of the following towns, are a salesman and want to make money handling latest improved vacuum cleaner; "every home needs one," call in person with references. "National Vacuum Cleaner Co.," Room 4, 332½ S. SPRING ST., Los Angeles, 8 to 10 a.m., 4 to 5 p.m. "Agency to first responsible party." Investigate this. You don't have to leave territory. Redondo Beach, Inglewood, Lomita, Gardena, San Pedro, Athens, Watts, Compton, Long Beach, Huntington Beach, Santa Ana, Orange, Anaheim, Artesia, Fullerton, Garden Grove, Norwalk, Los Nietos, Whittier, El Monte, Covina, Glendora, San Dimas, Azusa, Monrovia, Sierra Madre, Arcadia, Durate, Alhambra, Pasadena, Burbank, Glendale, Lankershim, Van Nuys.

WANTED—HUMMEL BROS. & CO., Employment Agents, Established 1902. Largest and Best Equipped Office on the Pacific Coast. Phones: Main 366, Home 10709. 114-116 E. Second st.

WANTED—FOR U. S. ARMY: ABLE-BODied, unmarried men, between ages of 18 and 35, citizens of United States, of good character and temperate habits, who can speak, read and write English. For information apply to Recruiting Officer, CANADIAN BLDG., 432 S. Main st., Los Angeles, Cal.

WANTED—TWO MORE HUSTLING YOUNG men for permanent positions as salesmen. Come if you are a worker, no "easy-go-easy" fellows need apply. Profitable places for the right men. Call 8:30 to 10:30 mornings. Suite 410, BRADBURY CENTRAL BLDG., 424 S. Broadway.

WANTED—TWO ENERGETIC SOLICITORS who are accustomed to making $20 or better, weekly, to make a special introductory offer on the New 1912 Standard Dictionary, with premium. Call Monday, 7th floor Luckenbach Bldg., 317 S. Hill st. Ask for Mr. Barton.

WANTED—LIVE MEN, GOOD TALKERS, TO demonstrate and sell unbreakable Manda Tungsten lamps at greatly reduced prices; good proposition, salary and commission. See MR. EDISON, early at Lorbeer Electrical Supply Co., 119 Winston st.

WANTED—LIVE MEN, GOOD TALKERS, to demonstrate and sell unbreakable Manda Tungsten lamps at greatly reduced prices; good proposition, salary and commission. See MR. EDISON, early at Lorbeer Electrical Supply Co., 119 Winston st.

WANTED—DRIVER FOR AN ESTABLISHED laundry route, one who is capable of earning $25 per week or more. Bond and reference required. STERLING LAUNDRY, 771 Clanton street.

WANTED—TWO GENTLEMEN FOR HIGH-CLASS NOVELTY VAUDEVILLE ACT. CALL TODAY. FRED OSBORNE, NEW YORK DRAMATIC AGENCY, 28 CANADIAN BLDG., 632 S. MAIN ST.

WANTED—FOR A LARGE PLANT, A MAN who thoroughly understands the manufacture and compounding of lubricating oils and greases. Address box 2969, Chronicle office, San Francisco.

WANTED — 2 EXPERIENCED MEN FOR drivers and solicitors; married men and those having worked for dye house preferred; steady work, good pay. SUTITORIUM DYE WORKS, 1236 S. Hope st.

WANTED — PRINTER'S APPRENTICE, who has had experience as make-up on country daily. State wages expected. Address T, box 196, TIMES OFFICE.

WANTED — CHINAMAN FOR GENERAL house and outdoor work, two in family, country, wages $40 per month. Apply 631 E. 5TH PLACE.

WANTED—2 ARCHITECTURAL DRAUGHTSmen, residence work and tracing. Apply 1403 UNION TRUST BLDG., Fourth and Spring.

WANTED—A FINE LOOKING PHYSICIAN, no other, must be registered in California; no traveling; short hours, good salary. 747 S. MAIN ST.

WANTED — SALESMAN, YOUNG MAN, gents' furnishings, able to trim window. 531 MASON BLDG.

WANTED—BRIGHT DELIVERY BOY, WITH wheel, 259 I. W. HELLMAN BLDG., 4th and Main.

WANTED—ONE BOOKER, TWO MARKERS, one distributor and one to learn. NEW METHOD LAUNDRY, 411 East 6th st.

WANTED—DELIVERY BOY WITH WHEEL. APPLY 21 per week. OFF & VAUGHN DRUG CO., 352 S. Spring.

WANTED — MEN TO WORK FOR THE GREAT EASTERN HOME SEEKERS' ASSOCIATION, 324½ S. Spring st. Room 200.

WANTED—NON-UNION PRINTERS, BOOK binders and rulers. LEWIS SEARS, Seattle, Wash.

WANTED — EXPERT SALESMEN WHO can sell to high class people. Call 209 S. MAIN ST. Ask for Mr. Steele.

WANTED—TEN MORE MEN TO JOIN ASsaying club. Meets Monday and Friday nights. 108 N. SPRING ST.

WANTED — EXPERIENCED SUBSCRIPtion solicitor for high-class weekly. 508 LISSNER BLDG.

WANTED—SALESMAN EXPERIENCED IN selling nursery stock. 1232 WEST WASHINGTON. 22254.

WANTED — DELIVERY MAN WHO CAN run an automobile. Call 128 S. SPRING. Western Fish Co.

WANTED—SOLICITOR ON SALARY AND commission. Open Sunday. CITY DYE WORKS, 22 N. Garfield ave., Alhambra, Cal.

WANTED—YOUNG MAN BETWEEN 16 AND 18 years old, for office work. Address P, box 234, TIMES OFFICE.

WANTED—YOUNG MAN TO RUN WRINGER in laundry; steady work, good pay. Apply this morning. MODERN LAUNDRY, corner Western ave. and W. 36th st.

WANTED—MAN OF GOOD APPEARANCE, who can sell goods. KYLIUS, 609 Bumiller Bldg.

WANTED — EXPERIENCED MOTORCYCLE and bicycle repair man; must be able to use a lathe. Apply 2096 S. VERMONT.

WANTED — FIRST-CLASS FLAT WORK worker. Apply WESTERN LAUNDRY, 734 E. Eighth st.

WANTED — FIRST-CLASS FURNITURE salesman, thoroughly familiar with installment business; give experience, references, age. Address T, box 17, TIMES OFFICE.

WANTED—COOK, MUST BE RESTAURANT man and good on pies. STANDARD, 533 S. Spring.

WANTED — MAN FOR GENERAL WORK around hotel. Apply SUNSET HOTEL, 702 San Fernando st.

WANTED—BOY WITH WHEEL, $7.50 PER week. 25c per hour for over time. Call 229 W. THIRD ST.

WANTED—ERRAND BOY WITH WHEEL. SOUTHWEST OPTICAL COMPANY, 640 S. Broadway.

WANTED—JANITOR FOR LARGE METHOdist church; state previous experience. Address P, box 259, TIMES OFFICE.

WANTED — ELECTRICIAN'S HELPER. NEW METHOD LAUNDRY, Sixth and San Julian.

WANTED—AT HAMBURGER'S. Cash-boys over 15 years of age. Apply to SUPERINTENDENT.

WANTED—UNDER-PRESSER ON PANTS. B. ZUCKERMAN, 323 Wilson Block, First and Broadway.

## WANTED—Help, Male.

WANTED—FIRST-CLASS OSTRICH FEATHER BUTER, MUST BE GOOD AND EXPERIENCED. REFERENCES REQUIRED. A GOOD OPPORTUNITY TO THE RIGHT MAN. APPLY SUPERIOR OSTRICH WORKS, 629 S. BROADWAY.

WANTED—EXPERT STOCK BROKER OR floral agent for a proposition above the average. Give references. Do not apply to this unless you can produce results. Address, giving phone number. Address P, box 156, TIMES OFFICE.

WANTED—
Vacuum cleaner salesman of good address, with references. No investment, delivering or collecting. "New proposition." See agent, "NATIONAL," Afton Hotel, before 10 a.m., 532½ S. Spring.

WANTED—MEN TO LEARN A TRADE. pay when advanced; automobiles, electricity, plumbing, bricklaying. Our adv. in "Learn Trades" column explains. UNITED TRADE SCHOOL CONTRACTING CO., 658 Pacific Electric Bldg. Shops 234 Aliso st.

WANTED—DON'T WORK FOR OTHERS. Start mail-order business at home. I made $4500 last year. Let me tell you how. Instructive booklet free. VOORHIES, Desk I, Omaha, Neb.

WANTED—MEN AND BOYS TO WORK AT automobile repairing, driving and electrical wiring; we have large repair shop. See our ad. under "Help Wanted, Learn Trades." NATIONAL SCHOOL OF TRADES.

WANTED — IF YOU HAVE BEEN HIGH pressing proposition elsewhere, and hold references, see "PACKARD," 553½ S. Spring, Afton Hotel, 8 to 10 a.m. Want pacesetter on new, legitimate proposition.

WANTED—NEWSPAPER, MAGAZINE OR book man with references, to solicit business district or do special residence work. Exclusive territory. Call Room 4, 532½ S. SPRING ST., after 4 p.m.

WANTED—MAN FOR ALL-AROUND WORK at mountain resort; must be able to give cash bond, which will be secured. Chance for advancement for right man. Address TT, box 18, TIMES OFFICE.

WANTED—FREE EMPLOYMENT AND INformation Bureau, for members. Employers and employees can join. Investigate. MUTUAL LEAGUE, 227 Merchants' Trust Bldg., 207 S. Broadway.

WANTED—A BUSINESS MANAGER, ORganization work for city of Los Angeles; very liberal contract to right party. Call ROOM 408 GROSSE BLDG.

WANTED—MEN, FIRST-CLASS LADIES' tailors. 54 EXPOSITION BLDG., Venice, Cal. M. Berger.

WANTED—MAN TO DO PRESSING. LOS ANGELES CAP CO., 347 S. Spring (fourth floor.)

WANTED—CUSTOM COAT MAKER. APPLY at 250 S. BROADWAY.

WANTED—UNDER PRESSER ON CUSTom made coats. Room 17, 114 S. SPRING.

WANTED—TAILOR, INSIDE COAT MAKer. 1450½ SAN FERNANDO ST.

WANTED—CHAMBERMAID AT 125 S. MAIN.

## WANTED—Help, Male and Female, Investment Required.

MONEYMAKER — GROCERY AND MEAT business for sale, with or without property. Selling because of ill health. Address T, box 157, TIMES OFFICE.

WANTED—PARTY COMPETENT TO MANage laundry; investment required. Address box 260, TIMES OFFICE.

WANTED — GOOD RELIABLE FARMER. Will sell you 10 or 20 acres fine alfalfa, fruit or vegetable land on time; no cash payments. Will let you pay for the land with share of the crop. S. D. MOORE, 204 Henne Bldg.

WANTED—MEN OR WOMEN WITH SMALL capital, in profitable business. Address H. S. 1371 E. FIRST ST.

## WANTED—Help, Female.

WANTED—EDUCATED LADY FOR SPEcial work, permanent position, $1200 first year; position open March 15. Applications only required. Address P, box 144, TIMES OFFICE.

WANTED — REAL GOOD LADY PASTRY cook. Must be very neat and quick, no other. Start at $8 per week. Big family; West Adams st. Inquire 747 S. MAIN ST.

WANTED—HOUSEKEEPER FOR MAN WITH boy, 12 years old; permanent home more than wages; no objections to small children. 1000 Lincoln ave., Pas. Cal.

WANTED—HELP OF ALL KINDS. MANY good positions open; free employment department. MUTUAL BENEFIT SOCIETY, 207 San Fernando Bldg., Fourth and Main.

WANTED—EXPERIENCED SHOE STOCKman on a once-a-week call all year around to right party. CALIFORNIA SHOE MANUFACTURING CO., Venice.

WANTED—CAPABLE WOMAN TO DO cooking and general housework, family of 3; $30 a month. TELEPHONE Holly 492.

WANTED—SETTLED, NEAT APPEARING woman to do general work in a two-room apartment; during the day. Must be good cook. Wages $3.50 a week. Call MAYHEW APTS. 304.

WANTED—GIRL FOR GENERAL HOUSEwork; must be good cook; no washing; 4 in family. Apply 2904 W. SEVENTH ST. Phone 54547.

WANTED—GOOD OPERATORS ON POWER sewing machines; experience on dresses and kimonos. Apply MODERN GARMENT CO., 227½ S. Los Angeles.

WANTED—NURSE MAID, YOUNG LADY, with local references preferred. Call early, 820, 415 AMERICAN BANK BLDG., Second and Spring sts.

WANTED—GIRL FOR HOUSE WORK IN family, good wages, nice home for one who can do good plain cooking. Call any day after Sunday, 413 WEST 7TH ST.

WANTED — WOMAN FROM 18 TO 20 FOR housework and to help care for 2 children. Nice home. Wages $20. 2916 ELMWOOD ST., Hollywood 585.

WANTED—SECOND MAID WHO UNDERstands waiting on table. Must live at own home. Call Monday, between 10 and 12, 674 NEW HAMPSHIRE.

WANTED — EXPERIENCED PAPER BOX staying machine operator, also tripper and 2 girls to learn. LOS ANGELES PAPER BOX FACTORY, 138 N. Clarence street.

WANTED — 15 GIRLS FOR GENERAL housework, $25 and $40 month. 618 AMERICAN BANK BLDG., 2nd and Spring.

WANTED — EXPERIENCED BINDERY girl to fold and gather. H. A. MILLER CO., 321 So. Olive.

WANTED — GOOD GIRL TO DO SECOND work, only competent need apply. 669 WESTLAKE AVE.

WANTED—WILL GIVE FURNISHED LARGE airy room in exchange for dressmaking, or help in housework. 207 1st ST.

WANTED — COMPETENT GIRL FOR GENeral housework. Family 3 adults. Call 972 ARAPAHOE ST.

WANTED — 2 GOOD STENOGRAPHERS, $10 and $12 week. 618 AMERICAN BANK BLDG.

WANTED — GIRLS LOOKING FOR EMployment, call 618 AMERICAN BANK BLDG., Second and Spring.

WANTED—GIRL FOR GENERAL HOUSEwork, small family. PHONE 22852, WEST 2954.

WANTED—STOP! READ! THINK! IF U want work or female help, call; no registration fee. 207 S. Bdwy., Rm. 41. A3983, M. 1542.

WANTED — MILLINERY APPRENTICES, paid while learning. MILLER'S MILLINERY 746 S. Broadway.

WANTED — MILLINERY SALESLADIES, none but experienced need apply. MILLER'S MILLINERY, 746 S. Broadway.

WANTED — MILLINERY APPRENTICES, paid while learning. THE FASHION MILLINERY, 1st floor, Fashion Bldg.

WANTED—COMPETENT WOMAN TO DO cooking and downstairs in private; wages $25. 1251 ST. ANDREWS PLACE. Phone 75230.

WANTED—YOUNG GIRL TO ASSIST LIGHT housework and take care of child 4 years old; good home, 2 in family; wages $15. PHONE 27282.

WANTED—GIRL FOR GENERAL HOUSEwork, 4 adults; flat work sent out; 6-room bungalow; wages $25. 1130 MOUNT AVE., South Pasadena. Home 28441.

WANTED—WAITRESS AND HOUSEMAID at once. Apply 221 UNION LEAGUE BLDG. or 7th Pasa.

WANTED—CHECKER, EXPERIENCED IN cafeteria work. Call 9 to 10 or 2 to 3, 211 W. SECOND ST.

WANTED — WOMEN TO FINISH LADIES' coats and suits. 247 S. Spring. A. W. HACKETT & CO., fifth floor.

WANTED — BRIGHT COLORED GIRL TO learn hairdressing in exchange for work. MACDONALD'S, 204 Mercantile Place.

WANTED—FIRST-CLASS TRAY waitress, short hours, $7 week. Call early. VERMONT RESTAURANT, 310 S. Grand.

WANTED—A GIRL TO DO HOUSEWORK part of day. Apply Apartment 100, 336 S. FLOWER.

WANTED — EXPERIENCED BINDERY girls. K. M. & C. CO., 258 S. Main st.

WANTED—EXPERIENCED SCRUB WOMan. Colored preferred. Apply ANCHOR LAUNDRY, 715 S. Los Angeles st.

WANTED — BOOK-KEEPER AND STENographer; thoroughly competent and reliable, desires position. PHONE A4397.

WANTED—GOOD GIRL TO TAKE CARE of child and assist in some work. 1408 S. BURLINGTON.

WANTED — EXPERIENCED SALESLAdies, also markers. CITRIN'S MILLINERY, 723 S. Broadway.

## WANTED—Help, Female.

Note.—Applicants for positions are advised not to inclose original recommendations in answer to ads. Send duplicates only.

WANTED—
Young women from 17 to 25 years of age, who desire permanent position as telephone operators; those having high school education preferred. Salary $1 per day, paid while learning, and increased as work becomes efficient. Quiet, secluded work. Rest room and library at disposal of employees. Lunches furnished at cost.
PACIFIC TELEPHONE & TELEGRAPH CO.,
Sixth Floor, Exhibition Bldg.,
321 W. Seventh st., bet. Hill and Broadway.

WANTED—COLORED COOK FOR SMALL hotel, $40, and fd.; housekeeper, small rooming-house, $25 and fd.; housekeeper for 2 ladies, city, $30 and fd.; 3 chamber maids, $6 per week and room; 5 arm waitresses, city, $7 and $; cook for small country boarding-house, $30; man and wife, janitors, for apartment house, city $40 and fd.; ranch cook, $1.50 per day; nurse to assist with housework, $15; many MARKS EMPLOYMENT OFFICE, 125 East 2nd st.

WANTED—ABOUT THE MIDDLE OF APRIL a German nursery governess for two children, 4 and 5 years old. Must be experienced. Address P, box 253, TIMES BRANCH OFFICE.

WANTED—A WORTHY POOR, ELDERLY woman is offered a home with small compensation, if found suitable, future maintenance will be provided for; duties light. Must be respectable and religious. Reply in full. Address P, box 215, TIMES OFFICE.

WANTED—LADIES AND GIRLS TO DO art stenciling on pillow tops at home, for wholesale trade; pays $9, $12 to $18 per dozen. Call Monday, Tuesday, Wednesday, Thursday, WOMAN'S NAT'L ART EXCHANGE, 109 Bingo Bldg., 254 S. Broadway. See ad. under Instruction Course.

WANTED—YOUNG WOMAN FOR GENERAL housework in family of 3; must be neat and a fair cook; one who will appreciate a good home; wages $5 per week; no washing. Phone 54322. 830 CARONDELET ST. W. Ninth st. car.

WANTED—MIDDLE-AGED LADY, THOroughly experienced in all branches of hairdressing and willing to call for and for customers in bathhouse, good wages, for right party, call in person. PROF. FRANK BURGFELD, Adelheid Baths, Anaheim, California.

WANTED—LADIES FOR HIGH-CLASS NOVELTY VAUDEVILLE ACT. CALL TODAY. FRED OSBORNE, NEW YORK DRAMATIC AGENCY, 28 CANADIAN BLDG., 632 S. MAIN ST.

WANTED—WHITE GIRL UNDER 25 YEARS for general housework and cooking; story and one-half bungalow, small family. Phone after 10 a.m., WILSHIRE 1313; 56431.

WANTED—MIDDLE AGED WOMAN WILL take woman with child for housework. ACME EMPLOYMENT AGENCY, 331½ South Spring St. Main 1192; F4063.

WANTED — EXPERIENCED MILLINERY sales ladies. MARVEL, 241 S. Broadway.

WANTED — OPERATORS AND DRESSMAKERS TO travel. Address R, box 15, TIMES OFFICE.

WANTED — FINISHERS ON PANTS AT 114 S. SPRING. J. Kupper.

## WANTED—Help, Male and Female.

WANTED — TRAINER FOR AMATEUR plays. Send references and experience. Address TRAINER, care of Times Agency, Santa Ana.

WANTED — MAKE MONEY WRITING stories, or for papers; big pay; send for free booklet; tells how. UNITED PRESS SYNDICATE, San Francisco.

WANTED—MEN AND WOMEN TO TAKE orders for large portrait house. Good wages. Apply at 8 a.m. L. FORGIT, Gen. Agent, 923 Lemon st., Riverside.

## WANTED—Help, Male and Female. (Instruction Course.)

WANTED — STUDENTS, $5 MONTH; "Gregg" shorthand, book-keeping, touch typewriting, classroom or home study. NATIONAL BUSINESS COLLEGE, 328 Chamber Commerce.

WANTED—RAILWAY MAIL CLERKS, $80 month; Los Angeles examination free. Preparation free. FRANKLIN INSTITUTE, Dept. 12 N, Rochester, N. Y.

WANTED—PICTURE PLAY WRITERS, $10 pay. We'll teach you. PICTURE PLAY ASSOCIATION, San Francisco.

## WANTED—Help, Male and Female. (To Learn Trades.)

WANTED—MEN AND BOYS AT NATIONAL DAY AND NIGHT SCHOOL, 219 W. Seventh, to learn automobile repairing, driving on up-to-date cars. We operate the largest repair shop in Southern California, where students get the benefit of overhauling and repairing all makes of cars. We also teach electrical engineering and surveying by practical methods. After you have wasted time and money with our imitators, you will have to come to our school to learn the trade properly, as many others have done. We furnish positions to graduates. Call early to work for room and board after school hours. Come interview our students. Catalogue free. Why? Investigate. Your earnings pay expense of instruction. Automobiles, electricity, plumbing, bricklaying. Catalogue free. UNITED TRADE SCHOOL CONTRACTING CO., offices 658 Pacific Electric Bldg. Shops, 234 Alise st.

WANTED—MEN TO LEARN BARBER trade. Room and board earned while learning. Few weeks to complete course by our method. Positions secured for our graduates. Come now, great demand for barbers. MOLER BARBER SCHOOL, 119 East 2nd st., Los Angeles, Cal.

WANTED—MUST SOON LEAVE FOR THE East; will sell cheap my $125 scholarship in the United Trade School Contracting Co. W. TOWNSEND, 132 North Alma. Davis 2025.

## WANTED—Situations, Male.

WANTED—YOUNG MAN DESIRES POSITION as clerk, assistant book-keeper or credit man; 4 years' experience. Address S, box 267, TIMES BRANCH OFFICE.

WANTED—A SITUATION BY JAPANESE to work at a chicken ranch in Los Angeles county. Address H. YAMAOKA, 921 East First st., L. A.

WANTED A YOUNG JAPANESE BOY wants position as porter in any store. Have good experience. Address P, box 235, TIMES BRANCH OFFICE.

WANTED—JAPANESE COOK, POSITION in hotel or camp, in city or country. GEO. J. O. H. Address P, box 222, TIMES BRANCH OFFICE.

WANTED—SITUATION BY THOROUGHLY competent gardener, best local references, town country. Address P, box 371, TIMES OFFICE.

WANTED—SITUATION BY NEAT YOUNG Japanese boy for cleaning automobile and gardening in private family. Address P, box 258, TIMES OFFICE.

WANTED—POSITION AS NIGHT WATCHman. Do not drink or smoke. Reference, J. G. PETER. Address P, box 206, TIMES BRANCH OFFICE.

WANTED—CITY SALESMAN, MARRIED, large experience, strong recommendations, wires position. Address S, box 282, TIMES BRANCH OFFICE.

WANTED—YOUR FURNITURE MADE LIKE new, polished, repaired; specialty on colors from oak to mahogany, or other colors. Phones WEST 6 94. 28772.

WANTED—POSITION AS CHAUFFEUR BY experienced Japanese, do own repairing. Address K. SHIOFUKU, 755 South Olive st. F2256.

WANTED — BY BUTLER, VALET, ENGlish, age 34; situation in private family; first-class man; references. Address P, box 273, TIMES BRANCH OFFICE.

WANTED — NEED ANY JAPANESE HELP. Call or Write
SUMI'S JAPANESE EMP. CO.
108 San Pedro st. Main 7691. A4672.

WANTED — JAPANESE CHAUFFEUR wants a position as a driver and repairing; 5 years' experience and good references. GEO. ENO, 825 W. First st., L. A. City.

WANTED — CARPENTER WORK, COMPEtent mechanic, A-1 first-class jobber; day or contract. PHONE 28497.

WANTED—SITUATION BY EXPERIENCED druggist, good reference, city or country; moderate salary. Address S, box 220, TIMES BRANCH OFFICE.

WANTED—BOOK-KEEPER, YOUNG MAN, with experience, and references, wants position. MAIN 3620. F4418.

WANTED — POSITION, BY EXPERIENCED young foreman; local and foreign references. Address S, box 324, TIMES OFFICE.

WANTED — I AM LOOKING FOR WORK home or outside mornings, evenings and Sundays. PHONE 58415.

WANTED—JAPANESE BOY WANTS POSITION as an elevator operator, hotel or store. 127½ 2nd st. S. Grand. HENRY.

WANTED — YOUNG MAN, MACHINIST, own tools, wants work. Commence $2.25 day. MADGHON, 534½ San Pedro st.

## WANTED—Situations, Male.

WANTED—
ANY KIND OF WORK.
WAGES NO OBJECT.
Capable and experienced young man with A-1 city references, wants a salaried job, quick. Address T, box 234, TIMES OFFICE.

WANTED—POSITION AS SALESMAN; EXchanging or selling real estate or general merchandise; can sell stocks that will stand rigid investigation; small salary and commission. Address S, box 230, TIMES BRANCH OFFICE.

WANTED—MANAGER OF 40 ACRES LEMons and oranges will be free at the end of March for re-engagement; understands all fruit and nursery stock. Testimonials and references; unexceptionable ability, honesty and sobriety. Address MANAGER LEMON GROVE, San Diego.

WANTED—POSITION AS SALESMAN, EXchanging or selling real estate or general merchandise. Can sell stocks that will stand rigid investigation. Small salary and commission. Address S, box 230, TIMES BRANCH OFFICE.

WANTED—JAPANESE CENTRAL EMPLOYment Agency, All kinds of Japanese help promptly furnished; house and window cleaning department. Phones Main 3724, F2975. 124½ E. THIRD ST.

WANTED—CHAUFFEUR, REQUIRES SITUation, experienced and careful driver, thoroughly understand gasoline and electric cars, do own repairs. Good references. Age 27. Address P, box 142, TIMES OFFICE.

WANTED—POSITION AS CHAUFFEUR BY Japanese, who has experience for many years as machinist; also take care garden, city or country. With best city references. H. S. MITAHORA, 735 S. Olive st. Phone F2256.

WANTED—RELIABLE AND EXPERIENCED Japanese chauffeur wants position in city or country, has good experience for driving, repairing and gardening, willingly can do any other work. 1276 LINTON, 703½ S. Grant ave., Los Angeles.

WANTED—BY JAPANESE CHAUFFEUR, OF fine English tongue. Has had good deal of driving experience and thorough knowledge of machine. Not afraid of work. TAKAHASHI, 445 S. Olive. F4309.

WANTED — JAPANESE. FIRST-CLASS cook, desires situation, thoroughly experienced; highly recommended. TOM, EMPLOYMENT AGENCY, 940 S. Hill st. Main 5645. 64252.

WANTED—PLUMBER, FIRST-CLASS SOBER MAN, CAN ESTIMATE WORK, WANTS STEADY JOB WITH A RELIABLE FIRM IN OR OUT OF THE CITY. ADDRESS R, BOX 286, TIMES OFFICE.

WANTED — EXPERIENCED CHAUFFEUR wants position. Familiar with all makes cars. Can furnish reference or bond. Leave phone call or write care of Hotel California, THOS. C. MINNICH.

WANTED — SITUATION AS CHAUFFEUR, experienced, careful driver, make own repairs, go anywhere. Address R, box 96, TIMES OFFICE.

WANTED—POSITION AS BOOK-KEEPER and stenographer and am not afraid to work. Good references, will start reasonable. Address S, box 158, TIMES OFFICE.

WANTED—JAPANESE AS JANITOR AND housework, in apartments, both have good experience. 1227 W. 24TH ST. Sunset West 4108.

WANTED—DOES YOUR ROOF LEAK, WE repair flat, shingled, or tin roofs; guarantee them. INDEPENDENT ROOFING CO., Phone 41287, or 61283.

WANTED — MALE NURSE AND COMPANion; references. Experienced in mental cases. Best of references. Please address P, box 373, TIMES OFFICE.

WANTED — PAINTING, TINTING, PAPERhanging, decorating, reasonable prices; work guaranteed. Phone 62748. Main 467. Residence, 1015 WILCOX.

WANTED — A MIDDLE-AGED, HONEST man, wants position as janitor or housman; handy with tools. Address R, box 60, TIMES OFFICE.

WANTED—JAPANESE, GOOD COOK, wants a position in family. MIYADA, Phone 41277, Boyle 1805.

WANTED—PAINTING, TINTING AND paperhanging. Let me treat you right. Home 25140. Broadway 2282.

WANTED—BOHEMIAN WANTS POSITION as gardener

# Classified Liners.

## TO LET— Flats.

TO LET— WEST ADAMS DISTRICT.

Most elegant and complete brick flat in the city. South flat, large living room with fireplace, large dining room with large built-in buffet; imported wall coverings; two bedrooms; one outdoor sleeping porch and maid's room; fine bath and large kitchen; garage, beautiful yard; heat and water, also janitor service. Call Main 2149, A2356. After 7 p.m. call 25326.

TO LET — UNFURNISHED, NEW BUNGALOW flat, 6 sunny rooms and bath, in a two-flat building; in appearance an aristocratic private residence; all modern built-in appurtenances; artistic, convenient, elegant location, 30 S. HARVARD BLVD., 2 minutes to Bimini and Western ave. cars, 20 to Broadway. Open all evening.

TO LET—NEW 5-ROOM AND BATH UNFURNISHED flat, two disappearing beds, bookcase, desk, buffet; modern; most complete kitchen, linoleum, gas range, everything the finest. Adults only. 442 S. VERNON AVE.

TO LET—BEAUTIFUL FIVE-ROOM UPPER flat, strictly modern, close in, plenty of light and sunshine. 1811½ SANTEE ST. Home 25472.

TO LET — $17 MONTHLY; 6-ROOM MODern unfurnished flat, in perfect condition. Key with MR. ATLEE, 1017 W. First st.

TO LET—347 SOUTH UNION AVE., MODern 6 large rooms, every convenience. $22.50. WILSHIRE 2059, 54782.

TO LET—931 EAST 23RD ST., NEAR CENtral avenue, two 5-room and bath flats, $14.

WANTED — TOU TO KNOW THAT NINEty-three recipes contributed by some of the best cooks in California are contained in the Times New Cook Book. Now on sale. Price 25c, postage 5c extra.

WANTED — TOU TO KNOW THAT NINEty-three recipes for jams, marmalades and pickles are in The Times New Cook Book. Now on sale. Price 25c, postage 5c extra.

WANTED — TO BUY OR SELL FOR CASH, old-fashioned jewelry, silverware, lamps, antiques, also stamp collections. 64 WEST SIXTH, near Grand.

## WANTED— Furniture.

WANTED—WE PAY THE VERY HIGHEST cash price for all kinds of furniture, household goods, merchandise, etc., any quantity; we also sell on commission and advance on consignments. A trial will convince you, and we are always at your service; we have the largest, best equipped and oldest auction house in the State. REED & HAMMOND, Auctioneers, 747-749 S. Spring st. Tel. Broadway 2980, Home F7545.

WANTED—WE BUY FURNITURE, ROOMS and office furniture, merchandise, pianos, stoves, ice boxes, safes, scales, typewriters, etc. Prompt attention to Los Angeles or suburban calls. Also buy electric fans, refrigerating goods, lights and motors. If you want good FURNITURE and have the right LESS CASH, L. C. SEAKES, 911 S. Main. Phone Main 8040.

WANTED — DIAMONDS, PEARLS, JEWelry; pay 1-3 more than others. PRICE-LAUGHLIN CO., 719 Grant Bldg. A3262.

WANTED TO CASH PAID FOR FEATHER beds. 3427 S. MAIN. Phone 25218.

WANTED — MEN'S CAST-OFF CLOTHING. Highest prices paid. MAIN 3746, A3262.

WANTED—FURNITURE AND HOUSEHOLD goods, 7c to 10c. AUCTION & COMMISSION CO., 601-3 N. Main st. Bdwy. 1667, Home F7667.

WANTED—DIAMONDS, OLD GOLD, SILverware bought for cash. H. B. CROCKER CO., 327 West 4th st.

WANTED—ELECTRIC VACUUM CLEANER; highest cash price paid. Address T., box 209, TIMES BRANCH OFFICE.

WANTED—TO BUY SECOND-HAND SEWing machines. 925 S. MAIN. Phone Main 1713.

## WANTED— Miscellaneous.

WANTED — TOU TO KNOW THAT TWO thousand recipes contributed by some of the best cooks in California are contained in The Times New Cook Book. Now on sale. Price 25c, postage 5c extra.

WANTED — TOU TO KNOW THAT NINEty-three recipes for jams, marmalades and pickles are in The Times New Cook Book. Now on sale. Price 25c, postage 5c extra.

WANTED — TO BUY OR SELL FOR CASH, old-fashioned jewelry, silverware, lamps, antiques, also stamp collections. 64 WEST SIXTH, near Grand.

## TO LET— Furnished Flats.

TO LET—NICELY FURNISHED NEW UPper flat, 2 rooms and bath, disappearing bed. Rear 530 HARVARD BLVD., 2 minutes to Bimini and Western ave. car. Open day and evening.

TO LET — FURNISHED FLAT, 2 ROOMS, 1 bedroom; suitable for 4 or 6 people; piano and phonograph; modern porches on all sides; 5-minute car service; lawn cared for. 537 W. 40TH ST. South 4556.

TO LET — 5-ROOM FURNISHED APARTment flat, 2 S. Union; close-in Westlake district; rent $25, permanent tenant. J. E. MARTIN, 302 Stimson Bldg. Phone F7319.

TO LET—A LOVELY SUNNY, 5-ROOM FURnished flat, newly tinted; splendid view; perfect appointments; few minutes from Courthouse. 707 TEMPLE ST.

TO LET — FURNISHED 3-ROOM FLAT; wall bed, private bath, $20; sunny. 1408 WEST 8TH.

TO LET—NICE 4-ROOM FLAT, WELL FURnished; cheap to right and permanent party. 232 STANFORD AVE. Main 4579.

TO LET—4-ROOM FLAT AT 2427 S. FLOWER. St. Key at 2432 S. Flower. Take Grand ave. car to Adams. PHOENIX 21625.

TO LET—CLOSE-IN 3-ROOM, FURNISHED flat; disappearing bed, private bath. 1409 GIRARD ST.

TO LET—3-ROOM FURNISHED FLAT, 125 S. OLIVE ST.

## TO LET— Apartments—Furnished.

TO LET—RICHARDS APARTMENTS.

Most of everything for the nicest people. Single and double apartments, large kitchens, heating hot water, private baths, steam Phone 10038. 1 to 10.

TO LET— THE EDWARDS APARTMENTS, 347 Grotto avenue, nicely furnished three-room housekeeping apartments, with PRIVATE BATH, ONLY $20 (worth $40.) Two vacancies. Come today. Home PHONE 23192.

TO LET—BYRAM APARTMENTS. Byram st., 2 and 3 rooms; modern; hot water; private baths, $17 to $22; 2 blocks west of Figueroa. W. Eleventh car. 5078. Walking distance.

TO LET—CASA DILLA— Opened February 20, 1912. Plenty of steam heat, hot water, billiards, music room, large lobby, 1, 2 and 3-room apartments, from $30 up. University car. Phone A6461. 1349 S. FLOWER.

TO LET—FAIRMOUNT APARTMENTS, 69 S. Beaudry; just opened; easy walking distance; elegantly furnished; steam heat; private phones and baths; rates $22 up. Main 7262, A5961. Two blocks west of Figueroa.

TO LET — BIXEL APARTMENTS, UNDER management, completely furnished, 1, 2 and 3 rooms, private bath, steam heat, roof garden, poolroom, elevator, 10 minutes' walk. Take First and Sixth st. Loop car to 616 BIXEL st.

TO LET — WESTLAKE DISTRICT, A tastefully furnished apartment, two large rooms, bath and kitchen; fine location. 730 HARVARD BLVD., 2 minutes to Bimini and Western ave. car, 20 to Broadway.

TO LET—NICELY FURNISHED ROOMS, for housekeeping; 2 and 3-room suites with baths; sunny and bright; permanent parties desired; everything furnished; prices reasonable. 1153 S. HOPE, 2 blocks from Central Park. Phones MAIN 6295 or F7092.

TO LET—NEWLY-FURNISHED SUNNY rooms, large and airy; connecting if desired; suitable for ladies or gentlemen. 67 SOUTH BRAE ST., near 7th-st. car line. Phone F7319.

TO LET—FURNISHED ROOM WITH HOUSEkeeping privileges for 1 or 2 ladies; 5-cent fare; price reasonable. HOBART, PHONE 10838.

TO LET—FINE FURNISHED FRONT ROOM for two in German family; bath if desired. Phone South 3444. 7008 TOWNE AVE.

TO LET—2 NICELY FURNISHED ROOMS, single or en suite, housekeeping privileges; private family. Call evenings, 859 W. 31ST. Phone 25982.

TO LET—2 WEEK EACH, FURNISHED housekeeping rooms, bath; adults. 36 S. PICO.

TO LET—WESTLAKE DISTRICT, NICELY furnished sunny front room in private family; also sunny front room in private flat. Phone 25258.

TO LET—LARGE SUNNY ROOM, PRIVATE by furnished, or will furnish suitable for two gentlemen or ladies. 671 S. BONNIE BRAE. Home Phone 10355.

TO LET—IN PRIVATE HOME, ONE LARGE furnished sunny room, with kitchenette including gas range; $15 per month. 1134 WEST 21ST. ST.

TO LET—FURNISHED, LARGE SUNNY housekeeping rooms, reasonable, also sleeping rooms, $1.50 and up. 1275 S. BROADWAY.

TO LET—HADDON HALL HOTEL, 330½ SOUTH SPRING ST. Rooms, 75c, $1 per day. $2 to $4 per week.

TO LET—BEAUTIFULLY FURNISHED SUNny front room, private entrance, phone privileges. 1045 WEST 6TH. PHONE 10355.

TO LET—FRONT HOUSEKEEPING ROOMS, $6; side rooms, housekeeping, $5; 2 rooms, $2.50 week. 1042 S. OLIVE.

TO LET—NEWLY FURNISHED ROOMS IN private home; reference exchanged. 1060 CORONADO ST. Phone 10355.

TO LET—REX HOTEL, 326 S. BROADWAY rooms, $1 to $4 per week; with bath, $2 and hot water; central location.

TO LET—UNFURNISHED ROOM OR PARTment, with kitchen, $8.50 a month. 238 S. BUNKER HILL.

TO LET—4 ROOMS, NEWLY FURNISHED flat, at reasonable price. 1409 GRIFFITH AVE.

TO LET — FURNISHED, LARGE FRONT room, porch; walking distance, private family. 1237 SANTEE ST.

TO LET—3 NICE HOUSEKEEPING ROOMS with large screen porch. 845 S. OLIVE. Rent $25.

TO LET—ONE BEAUTIFULLY FURNISHED room; private family; walking distance for gentleman. PHONE 54720.

TO LET—NEW AND COMFORTABLY FURnished apartments and rooms, PRICE ORANGE, reasonable; 2 blocks from APARTMENTS, ORANGE AND GRAND AVE. Phone 10355.

TO LET—COZY ROOM IN MODERN APARTment house, on the hill. Very reasonable. A4141.

TO LET — FURNISHED HOUSEKEEPING rooms, 112 425 EAST 20TH. Phone South 2287.

TO LET—3 FURNISHED HOUSEKEEPING rooms, private bath and screen porch. Inquire 230 S. FREMONT.

TO LET—NICELY FURNISHED ROOMS IN private family. 127½ N. BUNKER HILL ave.

TO LET—3 ROOMS FOR HOUSEKEEPING. $15. 266 W. 22D ST.

TO LET—SINGLE ROOM. 259 S. HOPE ST.

## TO LET— Flats.

TO LET—NEW MODERN 5-ROOM FLAT, no children. 462 E. 47TH ST. Phone 28079.

TO LET—5-ROOM FLAT, NICE AND CONvenient; walking distance; $18. 1256 E. 37TH ST. Phone A5479.

TO LET—5-ROOM SUNNY FLAT, 2 BLKS. 44TH ST.

## TO LET— Apartments—Furnished.

TO LET—THE DAGMAR. 449 S. HOPE ST.

THE QUALITY APARTMENT-HOUSE.

Furnished through and through in solid mahogany and Wilton carpets; has magnificent hall, billiard, pool, amusement, card and dressing rooms, sun parlor, roof garden, beautiful new tennis court; laundry and dry rooms, steam heat and hot water always, automatic elevator; every apartment an outside one; the appointments and service of the Dagmar are not surpassed for solid comfort by any house in America. PHONES A5462, M. 6412.

TO LET — 1049 RICHLY FURNISHED housekeeping apartments, very sunny, spotlessly clean; all locations.

2-room apartments from $12 to $17 per month.

3-room apartments from $17 to $25 per month.

Highest-class apartments, most modern, up-to-date and most perfectly appointed, from $30 to $90 per month. T. WIESENDANGER, owner and operator, 408 W. Sixth st. A2942. Main 2043. See Mr. Close, Rental Department.

TO LET— THE BUCKINGHAM APARTMENTS, 1136 INGRAHAM ST.

VERY CHOICE SUNNY APARTMENT, ELEGANTLY FURNISHED ROOM, 12x16; PRIVATE HALL, 4x7; CLOSET, 5x5; BATH, 6x6; KITCHEN, 6x9; WALL BED; PRIVATE PHONE, LIGHTS, LAUNDRY. ALL FOR ONLY $25 PER MONTH. WALKING DISTANCE. PHONE FOR RESERVATION: HOME 55011; SUNSET MAIN 2386.

TO LET — ALBEMARLE APARTMENTS, 2342 Scarff, between 23rd and Adams, overlooking beautiful St. James Park; no noise or dust; elegantly appointed suites; $28 to $75 per month; one single apartment, $22.50, steam heated throughout, sun parlor, roof garden and amusement hall. University car to Scarff, ½ block south. PHONE 23251.

TO LET—ROOSEVELT APARTMENTS. 816, 818, 820 Monthly. Furnished for Housekeeping. Spotlessly clean, large, airy rooms. A 10-minute walk from Third and Broadway 324 S. FIGUEROA ST.

TO LET—LOS ANGELES HOTEL AND Apartment House Information Bureau. Furnished houses a specialty. Let us locate for you; save you time and money. 218 HENNE BLDG. 3rd and Spring. Office Tel. Main 8705, A3861. Residence, 55583. Entrance Third street.

TO LET—$12, $14, $18, $20, AND $22 monthly, elegantly furnished housekeeping apartments, spotlessly clean, especially ventilated; large grounds; large, airy rooms. See MR. SAYLES, 1017 W. First st., near Fremont ave.

TO LET—PRINCESS APARTMENTS. 322 South Bonnie Brae. New, modern, elegantly furnished apartments, sunny, choice, cozy, private baths, private phones, electric lights, steam heat. Phones: WILSHIRE 1646, HOME 53757.

TO LET—ADEL APARTMENTS. 1222 West Fourth street. Elegantly furnished apartments, 2 and 3 rooms, Crown Hill or First and Sixth street Loop cars. HOME 54351. Rates reasonable.

TO LET—NEW APARTMENT HOUSE—THE Hirsch, 320 E. Washington. 2 and 3 rooms, all furnished. $25 to $50 per month; steam heat, hot water and janitor service.

TO LET—CASTLE TOWERS. Beautifully Situated. 750 West 9th. Modern.

TO LET— HEATHER APARTMENTS, 666 South Bonnie Brae street. Two and three-room suites, fashionable Westlake district; 7th cars. Wilshire 2053 and 52166.

TO LET—$12, $16, $18 MONTHLY, LARGE airy, 2 and 3-room furnished apartments, spotlessly clean; immense grounds; paved street; GENEVA A. MOORE, 1 AMONA APARTMENTS, 204, 212 and 218 N. Fremont ave. "First and Sixth Loop car.

TO LET— THE FRANK APARTMENTS, 2525 W. Ninth st., corner Hoover. Best 2-room apartments in the city; private baths, direct phones, steam; everything modern.

TO LET—SHATTO APARTMENTS. Opened January, 1912. Steam Heated, Electric Lighted, Vacuum Cleaned. Tastefully Furnished. Not one far to walk to business district. West Sixth street car to VALENCIA STREET.

TO LET— Edgerly Apartments, 1029 South Hope. Strictly first-class. Rates Reasonable.

F3614. Main 1183.

TO LET— ST. NICHOLAS APARTMENTS. 762 Hartford ave., new and homey; easy walking distance, exclusive residence neighborhood, between Seventh and Eighth st. car lines; strictly modern; steam heat; private phones and unusually reasonable rates. Phones: 5558, and WILSHIRE 1449.

TO LET—ST. LILIA APARTMENTS, OPPOsite High School, 426 N. HILL, 3 and 5-room suites, $25 month and $30.

TO LET—HALE APARTMENTS, NEATLY furnished, 2-room apartments, steam heat, private bath. WILSHIRE 104.

TO LET— ST. PAUL APARTMENTS, 511 S. Union. WESTLAKE DISTRICT. First-class, homelike, modern apartments, private phone and bath; steam heat; rates reasonable.

TO LET—LA PRINCESA APTS.: 2 AND 3 rooms, $20 to $30; private bath, 8; Westlake Park. 717 LAKE ST. SUNSET MAIN 2386.

## TO LET— Apartments—Unfurnished.

TO LET—UNFURNISHED 6-ROOM APARTment, hardwood floors, all modern conveniences. Key at 1224 ORANGE ST., or 1219 W. FIRST ST. Take Grand ave. car.

TO LET—3 LARGE, SUNNY, UNFURNISHED rooms with private bath and porches, very desirable. 216 S. BUNKER HILL.

## TO LET— Rooms and Board.

TO LET—AT THORNYCROFT FARM, REST RESORT, 28 minutes from Los Angeles, 700 feet elevation; fine canvas bungalows, in orange groves; raise all our own turkeys, chickens, squabs, rabbits, vegetables, fruit, Jersey milk and cream, tub and shower baths. Get off 9th st. station, Glendale. No tuberculosis. Phone Sunset GLENDALE 702, HOME 1702. City office, 225 West Sixth st. Main 6707, F3728.

TO LET—LARGE SUNNY ROOM (EXTRA large closet with window), newly furnished; private family; steam heated; board, two young men or ladies employed. Christian Scientists. Walking distance Second Church. Convenient several car lines; 15 minutes downtown. A desirable home in every way. Rates reasonable. Reference PHONE 25294. 1631 Cherry st. W. Adams st. car.

TO LET—THE BELLEVUE TERRACE HOTEL, 4th and Figueroa, with its beautiful grounds, at edge of shopping district, American plan only; rates rates of $35 per month and up for one in a room, and $60 and up for two. Phones: Main 446, F4392.

TO LET—TO REFINED, WELL-BRED PEOple, high-class rooms and board in elegantly furnished home in city; 944 W. 29th; select neighborhood; beautiful grounds; private baths, sleeping porches, garage; splendid car service; reasonable rates. F. FIGUEROA.

TO LET—LARGE FRONT ROOM WITH ALcove, south exposure, best home cooking, home privileges, use of piano, breakfast and evening dinner. Westlake district. 1533 ORANGE ST. Phone 10355.

TO LET — NEWLY FURNISHED ROOM, modern conveniences, in private family, excellent home cooking, in exclusive residential district. 1920 S. FIGUEROA ST. Phone 25162.

TO LET—I HAVE TAKEN A HANDSOME Westlake home and will give two refined people board and room, splendid Japanese cook; every comfort; 10 minutes' ride on Hirsh st. car. 1041 BEACON ST. Garage.

TO LET — FINE ROOMS WITH BATH, near cars, excellent home cooking, our own cow and chickens. 1150 W. ADAMS ST. Phone 24450.

TO LET—WILSHIRE HOTEL: ONE LARGE room for two business people, the best, hot, running water; next door to bath. Special attention to table. MRS. M. B. WING, 671 Coronado st.

TO LET—THE WILSHIRE; ONE FRONT 2-room suite, private bath. Suitable for 2 to 4 people. Steam heat; special attention to table. MRS. M. B. WING, 671 Coronado st. Both phones.

TO LET — ADULT FAMILY WILL RENT large room, private entrance and bath, with board. Can be supplied at once. 2441 S. FLOWER. Phone 22298.

TO LET—NURSE, HAVING OWN HOME, would board invalids, convalescents, women awaiting confinement. Phone Hollywood 1080 (3 bells) mornings. Address 1432 RICHTER ST.

TO LET — LARGE SOUTH ROOM, 3 EXposures; best locality, 3 car lines, home cooking, $25 per month each for 2. 1247 S. FLOWER.

TO LET—ONE SUITE OF ROOMS, ONE double rooms, with private bath, excellent table board. Handsome private home. 1204 ORANGE ST.

TO LET—AT WESTLAKE, NEWLY FURnished rooms, private baths, open grates, home cooking; also single room, 626 RAMPART, corner Seventh. 52275.

TO LET— NICHOLAS APARTMENTS, 1021 Hartford ave., modern cottage flat; Jefferson car, cut to Strikers' Temple, one block north. Phone 23827.

TO LET—412, 415, AND 417— MONTHLY; cabinet kitchen; sun parlor and roof garden. LARCHMONT APARTMENTS, 344 Francisco st.

TO LET—WESTRADA APARTMENTS, overlooking Westlake Park, beautifully furnished 2 and 3-room apartments; strictly modern. 438 S. ALVARADO.

TO LET — PITTSBURGH APARTMENTS, 411 monthly, cozy 2-room suites, completely furnished housekeeping; also sunny rooms; especially clean. 634 CROCKER ST.

TO LET — ST. CATHRYN APARTMENTS, 1139 S. Main 6100. Just opened. Beautifully furnished. No noise. Unique lobby, automatic elevator. Private phones.

TO LET—SHASTA APARTMENTS, 308 SO. FIGUEROA STREET. 2 and 3-room suites; steam heat, private baths; walking distance, $16 a month and up.

TO LET — BONNIE BRAE, 2 AND 3-ROOM apartments, Westlake district. Large, sunny; $22.50 to $30. Take any 7th st. car. 681 BONNIE BRAE.

TO LET—FURNISHED APARTMENT, 2 rooms, large closet, screen porch, no invalids or children. Call afternoons. 1429 MILLARD AVE.

TO LET—SINALOA APARTMENTS, 2306 W. PICO, 2 and 3-room apartments, private baths, steam heat, direct phones; low rates to permanent people.

TO LET—THE HARGRAVES, MODERN, large, elegantly furnished 5-room apartments, elegantly furnished for four persons; also two-suite, convenient distance. 142 S. FIGUEROA ST.

TO LET—THE WAYLAND, BEAUTIFULLY situated and attractively furnished 2 and 3-room apartments for light housekeeping, private bath, Japanese attendant, close in, no car fare. 328 S. HOPE ST., just off 6th st.

TO LET—FURNISHED APARTMENT, ONE large front room, kitchen and private bath, good neighborhood; reasonable rent. Inquire 846 WASHINGTON.

TO LET—BEAUTIFUL APARTMENT AT Santa Monica, ocean front, on sand; $25 per month. Inquire 634 S. SPRING, city.

TO LET — ANNABEL APARTMENTS, 515 EAST 18TH. Cheerful apartments, private baths, furnace heat. Maple ave. car.

TO LET — FLETCHER APARTMENTS, 1222 S. Main. Neatly furnished 1, 2 and 3 rooms, $10 to $20.

TO LET— Rooms and Board.

TO LET — FURNISHED ROOMS, BOARD, private family. Moderate rates. Quiet home. University cars. No. 905 W. 27TH ST.

TO LET — PLEASANT ROOM IN ATTRACtive home; one-half block from Vermont ave. car; furnace heat; good cooking. 1386 W. 29TH ST. Phone 22209.

TO LET—"THE CLOVER CLUB." Board and room, $30 to $40 per month. A club home for men. West 2405. 1913 LENOX AVE.

TO LET — NEWLY FURNISHED ROOMS, single or en suite, with board, in Westlake district. 829 LAKE ST.

TO LET—FURNISHED ROOM AND BOARD, reasonable. Address 24 PARK AVE., Venice, Cal.

TO LET—BEAUTIFUL ROOM, AND BOARD, for three or more people. 749 HARTFORD. 54945.

TO LET — ROOMS AND BOARD FOR young men, 2 meals per day. 923 S. UNION ST. One week.

## TO LET— Houses.

TO LET—IN MOST IDEAL LOCATION, 819 W. Adams, park, 9-room house, 3 bedrooms, 2 baths, 4 fireplaces, furnace, gas, electricity, garage, servants' rooms; rent reasonable on long lease; owner home after 3 o'clock. Take yellow University car, get off at St. James Park, walk through to Adams.

TO LET — FURNISHED OR UNFURnished, 10-room house on Adams st.; has furnace arranged for two families if desired. Flowers and fruit, garage for 4 cars. Ground for vegetable garden. I desire a reliable tenant, adults. Call 1219 E. ADAMS after 1 p.m. Central ave. car.

TO LET—$27.50 MONTHLY, 6-ROOM BUNgalow, just built; a beautiful home place with garage. Will lease to responsible people. 1222 WEST 52ND ST. Door is open. Two car lines. J. M. CLOSE, owner, 408 W. Sixth st. A2942.

TO LET—UNFURNISHED BUNGALOW, new, 6 rooms, bath, beam ceilings, hardwood floors; a bargain at $21 if taken at once. Southwest, 5c car fare; 7 minute service. See or phone MISS MATTHEWS, Main 2007, F7665, 410 Delta Bldg., 424 S. Spring st.

TO LET—UNFURNISHED, A SIX-ROOM and bath, modern cottage, children's playhouse, fruit, wagon shed; close in. 929 ALBANY ST. Phone 52221. Take West Ninth st. car.

TO LET—UNFURNISHED, A MODERN 5-room cottage, nice view over the park; 10 minutes' walk from Fourth and Hill sts. Nice yard and flowers. 1134 ECHO PARK AVE. Take Hollywood car.

TO LET—NICE 8-ROOM BUNGALOW, good neighborhood and convenient car service. GUARANTY PIPE-LINE CO. Phone A3815; Broadway 2296.

TO LET—5-ROOM HOUSE, MODERN IMprovements with one acre of ground, suitable for two families; rent $20. 1461 E. 25TH. Hooper-ave. car.

TO LET—AN 8-ROOM HOUSE, STRICTLY modern, very attractive; $30 per month. Phone WEST 154, 71874.

TO LET—2-ROOM MODERN COTTAGE, $11 month; water paid. 541 EAST 36TH ST. Phone South 8290; A1878.

TO LET—5-ROOM MODERN BUNGALOW, extra large lot. 1723 GROVER ST., or will sell small payment down and balance easy. Phone EAST 1541.

TO LET—3-ROOM MODERN COTTAGE, $12 month, water paid. 1218 EAST 16TH ST. Phones South 8290; A1878.

TO LET—5-ROOM HOUSE, NICELY SITuated, close in; will give long lease. 1206 W. 24TH ST.

TO LET—2-ROOM CALIFORNIA COTTAGE, bath, gas, large grounds, $10 per month. 1952 ALESSANDRO, Edendale car. South 2444.

TO LET—5-ROOM BUNGALOW, WALKING distance. Afters sons, 304 S. UNION AVE. Phone 25016.

TO LET—HOUSE, NEW 5-ROOM MODERN bungalow, every convenience, 3 car lines, reasonable rent. HOME 29093.

TO LET—FINE HOME, 11 ROOMS, FURnace, garage, $75 per month. 2200 W. 28TH ST.

TO LET—A MODERN 7-ROOM HOUSE. Inquire at 594½ CALIFORNIA ST. Phone Broadway 6925.

TO LET—LARGE, DESIRABLE 8-ROOM residence, excellent location. Garage. HOME 21767.

## TO LET— Furnished Houses.

TO LET — BEAUTIFUL NEW 9-ROOM house, beautifully situated in the foothills, completely furnished, 2 large sleeping porches, garage, garden, Chickering grand piano, everything complete for housekeeping; 5 minutes' walk from Hollywood car line. Call at 357-359 EDGECLIFF ROAD, Hollywood. Take Hollywood car, get off at Morgan Place, walk one block towards the foothills. Call Sunday or Monday.

TO LET— SANTA BARBARA COURT. Furnished bungalows, three rooms and bath, sleeping accommodations for 6. All new first-floor apartments, 15 minutes from Broadway. Take Dalton car to Walton. A. R. JACKSON, 1114 Santa Barbara. Phone 17194. Also Vail & Crane, Story Bldg.

TO LET— PORTER-KEEFE CO., 630 South Spring. F2109 Main 394; 6-room dist., 7 rooms, extra fine, Haviland china, piano, garage, $65—West 23rd st., close in, 10 rooms, finely furnished. Al for sub-letting, garage. $75—Beautiful Alexander ave., strictly exclusive, 8 rooms, 4 bed-rooms, garage.

TO LET—IN MOST IDEAL LOCATION, A very well-furnished house, 5 bedrooms, 2 baths, large garage, servants' rooms, furnace, $125 A MONTH. Rent reasonable; owner home after 5 o'clock. Take yellow University car, get off at St. James Park, and walk through to Adams. Rent reasonable.

TO LET—WILL RENT FOR 8 MONTHS OR longer, furnished house, everything new, 12 rooms, including 2 baths, furnaces, fluud heater and garage. Can be seen 2:30 to 5:30 p.m. Private families only; no others need apply. 231 W. 21ST ST. Take Grand ave. car.

TO LET—FURNISHED 1½-STORY BUNGAlow, elegantly furnished, including Chickering grand piano, 2 bedrooms and wall bed in large sleeping porch, sun parlor, garage, automatic heater; lease 6 months, $45; references. PHONE 26515.

TO LET—MOST PERFECT FURNISHED 1½-story bungalow in the city; 944 W. 29th; hardwood floors, oriental rugs, piano, furnace, etc.; everything complete. OWNER, 819 W. Adams. Key here also.

TO LET—HOME, WESTLAKE AVE., NEAR 18th; 9 rooms, furnace, hardwood floors, piano, 4 bedrooms and maid's room, grounds, garage, $70 per month to small family of adults for one year. OWNER, Phone 54008.

TO LET—$40; NEW MODERN ARTISTIC bungalow, completely furnished, new, for housekeeping; 3 bedrooms, fine location, walking distance. T. WIESENDANGER, 408 W. Sixth st.

TO LET — COMPLETELY FURNISHED, four sunny rooms, bath and sun porch, two bedrooms; half block two car lines; $25 per month; gas and water; adults. 718 MILES STREET.

TO LET—NEW BUNGALOW, NEWLY FURnished, 5 rooms and bath, bookcase, mantel, buffet, cabinet kitchen, $27. 1900 BELLEVUE AVE. Temple car to Coronado, 2 blocks north.

TO LET—FURNISHED HOUSE 9 ROOMS, hardwood floors, piano, fine library, large grounds, modern in every respect, near Occidental College, Highland Park. Rent reasonable. Phone BOYLE 965.

TO LET—FURNISHED, 1245 ST. ANDREWS place, artistic, beautiful home, 6 bedrooms, 2 baths, living-room 18x30, furnace, all rooms and sleeping porch, garage, $200 per month. HOME PHONE 72611.

TO LET—6-ROOM MODERN COTTAGE COMpletely furnished, water and telephone paid; large, shaded front yard; children welcome. 1195 W. 26TH PLACE. Home 77316.

TO LET — AN 8-ROOM MODERN HOUSE, completely furnished, hardwood floors, furnace, Ruud heater, oriental rugs, piano. 2726 WEST 24TH ST.

TO LET—BUNGALOW—5 ROOMS, NICELY furnished, to middle aged or elderly couple. No small children. 2279 W. 29TH ST. Take West Jefferson car to Arlington st.

TO LET—6-ROOM FURNISHED HOME, 1066 Girard st., near in, large basement, furnace, electricity and gas, nicely furnished, delightful home, perfect order. WILSHIRE 2032.

TO LET—2-ROOM COTTAGE COMPLETELY furnished, large room, kitchen, bath, large closet, just for two persons, $25 per month. 241 S. HOPE ST.

TO LET—FURNISHED 5-ROOM COTTAGE, rent and clean, Moneta ave. car, 20 minutes' ride from heart of city. Apply 234 WEST 52ND PLACE.

TO LET—A 6-ROOM BUNGALOW, PIANO, garage, all latest improvements. Will rent or lease for term if desired. 2571 W. 21ST ST.

TO LET—5-ROOM HOUSE PARTLY FURnished, large yard, 232 Parkside ave. Apply 234, $12 per month.

TO LET—6-ROOM HOUSE COMPLETELY furnished, piano, bed linen, dishes, fruit trees, etc. Rent $35. 523½ W. 23d. 324.

TO LET—FURNISHED 10-ROOM HOUSE, 1310 Ingraham st. Call from 10 to 12 or phone 54747 for appointment.

TO LET — NEWLY FURNISHED 8-ROOM bungalow, all modern, mountain view, no children. 2330 SHERMAN AVE., Highland Park.

TO LET—FOUR-ROOM BUNGALOW, COMpletely furnished, rent $30; water paid. 4154 RAYMOND AVE.

TO LET—6-ROOM, NEW, MODERN, FURnished bungalow, garage, flowers, shrubs, splendid neighborhood. 4601 GRAMERCY PLACE. 6th Street-Grand Avenue cars.

## TO LET— Furnished Houses.

TO LET—6-ROOM FURNISHED COTTAGE to two people; permanent; references. Might board owner. PHONE F5665.

TO LET—6-ROOM MODERN BUNGALOW, fine location near car line. 2007 HOBART BLVD.

TO LET—6-ROOM COTTAGE, NEWLY and completely furnished, piano and all conveniences. Moderate rent to the right party. 1405 WEST NINTH ST.

TO LET—7-ROOM HOUSE, FULLY FURNISHed, on good car line; 4 sleeping rooms; large yard; rent reasonable. PHONE MAIN 3454.

TO LET—FURNISHED RESIDENCE; WILL sell furniture. 1323 W. FIFTH, between Bixel and Lucas sts.

TO LET — COMPLETELY FURNISHED, clean modern six-room house. 1325 E. 28TH ST. Phone Hollywood 912.

TO LET—FURNISHED 7-ROOM HOUSE, 1247 WEST 20TH ST. Terms reasonable.

TO LET—6-ROOM BUNGALOW, NEATLY furnished. Apply 508 WEST 23D ST.

## TO LET OR LEASE— Stores, Offices, Business Sites.

TO LET—

GROUND LEASES.

We have several exceptionally fine long-term leases on Spring, Broadway and Hill; also others in semi-business district.

APARTMENT HOUSE AND HOTEL SITES.

Some of the best locations in the city are controlled by us, and we can build to suit.

OUR BUILDING DEPARTMENT

offers unexcelled service in the erection of all classes of building; we draw the plans, assist you in financing, erect the building and secure the tenant. Before you build see us, as we can save you money, time and worry.

MR. BRADLEY, THE LAWRENCE B. BURCK COMPANY, 142 South Spring st. Main 4661. Home 10685.

TO LET—OR LEASE— STORES AND OFFICES. HOTELS AND APARTMENT HOUSES. Few Ground Floor Locations. Lofts or Basements. on Broadway Hill, See Our Real Estate Department. SO. CALIFORNIA HOME BUILDERS. 430 W. 6TH ST., Ground Floor. HOME PHONE 60088.

TO LET— As opportunity to secure suite of three offices on eighth floor of the new Title Insurance Bldg., Fifth and Spring streets. Furniture if desired; all new. Immediate possession given. Call at ROOM 846.

TO LET—FIRST-CLASS, NEW, GOOD warehouse in the industrial district, near the Santa Fe, Pacific Electric and Salt Lake Depots, also near the Southern Pacific and Santa Fe switch; 50x140; will rent cheap and give a long lease. 2029 BAY ST. F7917, Broadway 1284.

TO LET—RARE OPPORTUNITY; 2 OFFICES adjoining and in front of elevator, heat, light, hot and cold water, janitor service, elevator runs till 11 p.m. MAJESTIC THEATER BLDG. Apply room 201, F2420.

TO LET—DESK, $5 A MONTH. STENOGrapher, typewriter, telephone free, outside room. 522 CHAMBER OF COMMERCE BLDG., near Mason Operahouse.

TO LET — WILL BUILD, CORNER 43RD and Central avenue, and give long lease to good tenant. C. A. WOLFE, 1021 Central Bldg. Phone F1888.

TO LET—FINE STOREROOM, 25x100 FEET; 753 S. Main, between Seventh and Eighth; reasonable rent. Inquire CRESCENT ART GLASS MFG. CO., 720 S. Spring st.

TO LET—DESK ROOM, VERY REASONable, in new, modern building, well located. Call 8 to 12 a.m. every day. ROOM 9, CANADIAN BLDG.

TO LET — PRIVATE OFFICE OF SUITE, stenographic service, and both phones, 520-21 STORY BLDG.

TO LET — $10, $15, $20, $40 MONTHLY, fine stores for grocery or other business. See MR. CLOSE 408 W. Sixth st.

TO LET — BUILDING, 40x140, CEMENT floor, suitable for manufacturing or storage; low rent; lease. Apply 247 E. NINTH ST.

TO LET—WILL SHARE ½ OF MY OFFICE in Trust & Savings Bldg. with high grade man. Address O, box 53, TIMES OFFICE.

TO LET—DESK ROOM. ROOM 29, WILSON HOTEL, corner First and Spring sts.

TO LET — BRICK WAREHOUSE, SUITABLE for manufacturing. 951 SANTA FE AVE.

TO LET — DESK ROOM ON GROUND floor. 240 S. BROADWAY.

## TO LET— Storage.

TO LET—THE L. A. VAN, TRUCK & STORage Co., private rooms for storage and largest vans for moving household goods, pianos, etc. Warehouses 514 LINDEN ST., near Ninth st. and Central ave. Phone F4674, Main 175. R. H. DUNSTON, Prop.

TO LET — STORE YOUR MERCHANDISE with us; trunks, pianos, machines, office or household goods. COLGAN STORAGE WAREHOUSE CO., Main 2469. Office, 435 S. Main. F2467.

## TO LET— Farming Lands.

TO LET—210 ACRES, ON SHARES, HOUSE, barn, well; 100 plowed; for sale, exchange, flats, $27.50. W. L. ARMANTAGE, 302 Bryson Bldg.

TO LET — 40 ACRES AT LANKERSHIM, cash or on shares. Inquire 634 S. SPRING.

## TO LET— Miscellaneous.

TO LET—FIVE ACRES OR PART, INDUStrial property, suitable for mild industries or good business locations, close in and desirable. ROSS M. RUSSELL, 425 I. W. Hellman Bldg.

## FOR SALE— Houses.

FOR SALE — FROM A WIDOW AND CAN-not keep up my payments on my new, beautiful Highland Park bungalow, and will sacrifice $250 for quick sale; only small cash payment and monthly installments. Price reduced to $2500. Call at 6180 PASADENA AVE., to see property.

FOR SALE—ON ACCOUNT OF L

# Classified Liners.

## FOR SALE—
### Suburban Property.

FOR SALE—
MONTA VISTA
Means Contentment.

If you are looking for a home place where you can really enjoy life—
—and where you will have the best of health—
—and where you can secure a good income on every 1 to 10 acres by your own labor—
—and where your property will increase in value more rapidly than any other community adjacent to Los Angeles—
—and will be close to the city—
—GET BUSY—
and at least have enough business acumen to investigate what we are offering at Monta Vista before it is to late.
Arrange to go out and see it in our auto, ill for the round trip.
—Least come in and talk it over.
WESTERN EMPIRE ASSOCIATION,
Ground floor, main entrance, Chamber of Commerce Bldg.

FOR SALE—LITTLE FARMS, 5 ACRES, $5 monthly, 1 acre, $10 monthly. $600 per acre, adjoining Hawthorne, Lawndale. ELLIS & JONES, 238 H. W. Hellman Bldg. Main 1288. A5555.

FOR SALE—MOUNTAIN LAND, $150 PER acre. Near Glendale. Get busy. 227 W. SEVENTH ST., room 19.

### Santa Ana.

FOR SALE—10-ROOM HOUSE AND THREE lots, with garden and orchard of oranges and deciduous fruit trees; two blocks from Chamberlain. Address 1012 N. Main, Santa Ana, Cal.

### Alhambra.

FOR SALE—BY OWNER, NEW 5-ROOM, 1½ story house. Lot 50x161, east front, beautiful view. All built-in effects, oak floors, first-class plumbing, electric fixtures, piped for furnace, cement porch, sidewalks and cellar, 18 orange trees. Price only $4500. Terms. This is a bargain. See house at 325 S. 5th. St., Home Phone 397.

## HOLLYWOOD—

FOR SALE — HOLLYWOOD PROPERTY only: We live there and know values. Call for free maps and folders. C. H. LIPPINCOTT & CO., 611 Fay Bldg., Los Angeles. 2nd floor, Jersey 425. Hollywood Branch Office, opposite De Longpre's (east.)

DR. SCHLOESSER, OWNER, SELLS HOLLYWOOD building sites and homes, at 138 HOLLYWOOD BLVD. Home 57758.

## FOR SALE—
### Beach Property.

FOR SALE—
Business or apartment lot. Steam heat and hot salt water connections, on Zephyr avenue. Snap. Owner must sell; $5600. SMITH & WILSON,
Cor. Zephyr and Trolley.
Phone Main 8097. Venice.

FOR SALE—BEST BUY BETWEEN VENice and Ocean Park, lot 66x100 ft., five-room house on through street. Four hundred feet of ocean. Snap for few days. Price $3250. OWNER'S AGENT, P. O. Box 287, Venice.

FOR SALE—FINEST LOT ON BEAUTIFUL Palisades, Santa Monica, 100x220. Can give you a bargain on this as my client needs the money. F. W. ARMSTRONG, 256 I. W. Hellman Bldg.

### Santa Monica.

FOR SALE—200x175 FT., IN THE BEAUTIful Palisades, Santa Monica; one block from ocean; Address BOX 468, Ocean Park, Cal.

### Ocean Park, Venice and Santa Monica.

FOR SALE—
FOR HIGH CLASS
RESIDENCE, BUSINESS
HOTEL OR APARTMENT
PROPERTY,
BETWEEN
"TROLLEYS AND SEA,"

IN PARK
OR
SANTA MONICA,
CONSULT
SCHADERS REALTY BROKERS,
Yellow and Black Office,
Prospect ave. and Ocean Front Promenade,
'Phones:
Home 6261; Sunset 469.
1202 Ocean Front Promenade,
Santa Monica, California.

### Bay City.

FOR SALE—
BAY CITY.
Finest residential beach property; perfect climate; safe sandy beach; no undertow; bay boating and bathing; splendid soil; lots direct from owners building. BAYSIDE LAND COMPANY, 232 Union Trust Bldg., or Bay City.

## FOR SALE—
### Country Property.

FOR SALE—80 ACRES WELL IMPROVED alfalfa and cattle ranch, in the San Joaquin Valley. Twenty cows, heifers, bull, brood mares, buildings, shade, etc. Ranch all fenced and cross-fenced. Price $61 per acre. $2000 cash, exchange for city property. For particulars address COALINGA LAND CO., Coalinga, Cal.

FOR SALE — MOST ATTRACTIVE PURchased residence, three miles from ocean, near Ocean Park; 7 rooms, 2 baths, hardwood floors, oriental rugs, large variety of roses, shrubbery and trees; large garage. Price, furnished, $6500. See owner, H. N. MABERY, 605 Pergueon Bldg.

FOR SALE — MANITOBA FARM LANDS. Selected near Winnipeg, represent the most promising investment this year. Bank references. For particulars write AMERICAN LAND & LOAN CO., 9 London Bldg., Winnipeg, Man.

FOR SALE—ONE-FOURTH INTEREST IN 640 acres first-class alfalfa land in Los Angeles county. Fine climate, water, near schools and railroad; $25 per acre. Money to be used in developing same. MARTIN & RUSSELL, 233 Central ave.

FOR SALE—40 ACRE CREAM OF SAN Fernando Valley, adjoining land selling for from $500 to $600 per acre; will sacrifice this on easy terms for $278.
ROSS M. RUSSELL,
426 I. W. Hellman Bldg.

FOR SALE — RICH, SANDY LOAM ACREage in rapidly developing Standard Oil region, near the ocean; tracts from one to 20 acres, at very attractive prices. PRICE & HIBBS, 407 Security Bldg. A6322; Main 4694.

FOR SALE—160 ACRES, ALL UNDER GOOD fence, 7-room house, barn, orchards. Fine olives and grape land, clear title, 9 miles from Redding. $12.50 per acre. MRS. MAY BALLOU, Redding, Shasta Co., Calif.

FOR SALE — 63 ACRES ORANGE LAND near Exeter, in midst of best paying early full-bearing orange groves, finished 4-room bungalow, electric motor; $12,000. STACY, 304 Fay Bldg.

FOR SALE—120 ACRES, EDISON ORANGE land, beside electric power line; price $60 per acre. Alfalfa ranch lands, with domestic water. R. L. EDWARDS, 1057½ Chester ave., Bakersfield, Cal.

FOR SALE—RICHEST GARDEN SOIL, 6, 12 and 20 acres, only 4 blocks from Florence, school, etc., 47 miles from S. P.; $65 to $75 per acre, 5 to 15 years to pay. LOCKE PADDON CO., 57 Montgomery st., San Francisco.

FOR SALE—ALFALFA AND FRUIT FARMS paying 20 to 50 per cent on the investment. Write for free circulars. Address PETER M. NELSON, Hanford, Cal.

FOR SALE—2½ ACRES ADJOINING SPLENdid citrus groves; ideal location; no damage from frost. Best water privilege. M. B. FEATHERSTONE, Visalia, Cal.

FOR SALE—40, 160, 320 ACRES IN SURE water belt, $15 to $40 per acre. See HELLBERG & GESLER, room 732, Consumers Bldg., Jennings, room 7, Hollenbeck Hotel.

FOR SALE—APPLE AND DECIDUOUS fruit land, 16 acres, $100 ft. elevation, gravity water. Owner near Redlands; easy terms. Address O, box 105, TIMES OFFICE.

FOR SALE — 20, 40 OR 80 ACRES OF GOOD land 3 miles from Tulare, California. For particulars write to MRS. LEON RIKER, Tulare, Cal., R. D. No. 1.

FOR SALE — 2000 ACRES IN SACRAMENTO Valley. Price $40 per acre. Good subdivision. Easy terms. Address P. O. box 794, STOCKTON, CAL.

FOR SALE — OR EXCHANGE, TWO beautiful orange groves at Riverside, California, for property in or near Los Angeles. Address P. box 113, TIMES OFFICE.

FOR SALE — 40 ACRES ALFALFA LAND $21 per acre, including water. ANDERSON, 3 California Bldg.

FOR SALE — GOOD APPLE LAND NEAR Victorville. Address MINNIE E. GIBSON, Victorville, Cal.

FOR SALE — 10 ACRES ON SANTA ANA electric line, $2000. Good soil. BILER, Owner. Phone 12047.

FOR SALE—
Country Property.

FOR SALE—
SAN JOAQUIN POINT.
600 ACRES.
Situated 10 miles north of Fresno city, south of the San Joaquin River and east of Lane's Bridge. Two miles from Gordon station, Southern Pacific Railway. A new line now building from Gordon to Big Creek in the Sierra Nevada Mountains. A magnificent view of the San Joaquin River from any point along the eastern boundary of the tract. The proposed scenic boulevrad from Herndon to old Fort Millerton will pass this property on the west.
Fort Washington schoolhouse located across the avenue to the northeast.
Buildings consist of comfortable bungalow, large barn, windmill and 10,000 gallon tank. Shade trees and 200 acres planted to grain.
The soil is a rich sandy loam and admirably suited to the successful cultivation of alfalfa, oranges, lemons, olives, figs, peaches, apricots and all varieties of table and raisin grapes. Land protected from north and west winds by the high river bluffs and on the east and south by the higher elevation existing to the plains.
Forty acres of the tract located on river bottom, 520 acres on second rise and 40 acres on third. The topography of the country precludes any possible danger from alkali.
A twelve-inch flowing well of excellent water. Tested with a six-inch centrifugal and delivering 1800 gallons per minute. An electric power line located within fifty feet of this well.
The San Joaquin River affords excellent opportunity for bathing, boating and fishing. The water is clear and pure, the stream being fed by the melting snow from the mountains.
An examination of this property will be absolutely convincing that it is one of the very few remaining desirable tracts of any considerable acreage, remaining unsold, adjacent to Fresno, a city of thirty thousand people, and located in the heart of the dried and green-fruit industry of the San Joaquin Valley.
This property for sale. All information on application to H. R. SIMPSON or J. H. BINGHAM, owners, King Edward Hotel, Rooms 102, 10 to 12 a.m. No agents.

FOR SALE—
RANCHO LA PUENTE,
5-ACRE TRACTS.
$250 AND UP PER ACRE.
WITH WATER.
A PART OF "LUCKY" BALDWIN'S LAND.

It is worth your while to thoroughly investigate the many advantages which our land presents. We know the soil is absolutely the best in the country. We know there is no hard-pan under the surface. We know the water supply is abundant and ample for all time.
Permit us to demonstrate these facts to you.
Grow oranges, lemons or walnuts. Raise alfalfa, potatoes and all vegetables. Chickens thrive wonderfully well in this valley owing to the dryness of the climate.
The only acreage near the big city which will have gas and electricity, and the proposed new electric car line will pass the Rancho.
Both the Salt Lake and Southern Pacific now serving the land.
Thirty minutes' ride—5-cent fare by book.
Terms are easy. Write for booklet. Our machines go every two hours.
Sterling W. Banks, Manager Land Dept.,
PURCELL, GRAY & GALE, Inc.,
434 H. W. Hellman Bldg.
Sunset-Broadway 3011. Home-F4404

FOR SALE—

COLONIZATION TRACT.
Two thousand, five hundred and sixty (2560) acres in Madera county, one and one-half miles west of Berenda, one and one-half miles south of Fairmend, eight miles from the City of Madera.
This property is located in the center of a fourteen thousand (14,000) acre tract, lately purchased, and now being colonized by the Co-operative Land and Trust Company of San Francisco. They own the land south and west of this land, heretofore known as the Oicese and Buckenau ranch, and the land north of this property and lately owned by the Sharon estate. They have named this colony and townsite "Fairmead" and are extensively advertising and selling at $100 to $150 per acre.
This is A-1 proposition for a colony. The land is very level, no alkali, and the soil a rich sandy loam. The water depth is ideal, being only fourteen feet, and the pumping lift not to exceed twenty-five feet. We are within two miles of a developed artesian belt. The proposed Tidewater and Southern Interurban Railway from Stockton to Fresno runs through the southern portion of this land, leaving the property between the Interurban and the S. P. R.R. Considering the activity and sales in this vicinity, and location of this property, make it one of the most desirable colony projects in the San Joaquin Valley.
If interested, see our Mr. J. W. Griffin at Hotel Hayward, Los Angeles, Sunday, March 10, to Tuesday, March 12, 1912.
GRIFFIN & FOSTER,
Madera, California.

FOR SALE—NICE LITTLE RANCH IN TULARE FOR SALE CHEAP AT FORCED SALE. 22 ACRES NEAR LEMON COVE IN ALMA COLONY; CHOICE LAND IN-CLUDING CALIFORNIA HOUSE, 6 ROOMS, NEW PUMPING PLANT OVER DUG WELL; 900 FEET 4 INCH PIPE LAID IN TRENCH AND CONNECTED. WEST SIDE OF RANCH LIES IN LIME KILN CREEK WITH RIGHT TO TAKE WATER THEREFROM FOR IRRIGATING PURPOSES. BEST KIND OF ORANGE AND LEMON LAND. CROP MATURES BEFORE FROST, INSURING ABSOLUTE SAFETY FROM LOSS—$2500 SPOT CASH TAKES THE RANCH.
J. H. PURDY, NO. 514 LAUGHLIN BLDG., PHONES A1253. MAIN 9202.

FOR SALE—400 ACRES OF THE RICHEST and most beautifully situated fruit land in the San Joaquin Valley. Ten miles from Fresno, a city of 40,000 people. Two miles from Herndon, on the Southern Pacific. Admirably suited to the successful growing of oranges, lemons, peaches, plums, figs, apricots, grapes and alfalfa. River bottom and second bench land. Over one mile of river frontage, and to the entire west boundary. Magnificent location for the development of a California fruit estate. All information, samples of soil, views of the land, surveys, and maps of the topography of the country on application to H. R. SIMPSON or J. H. BINGHAM, Owners. No agents. Hotel King Edward, Room 102, 10 to 12 a.m.

FOR SALE — AT NEWHALL, 30 MILES from Los Angeles, on S. P. R.R., I have 22 single acre pieces of land, 18 5-acre pieces, 3 10-acre pieces and 3 10-acre pieces of smooth, level sandy loam soil, adapted to the raising of all kinds of deciduous fruits and vegetables; with artesian water for irrigating purposes, at the rate of 1 cubic foot; all located within from ¼ to 1 mile to the station, school, church and stores; price $100 to $200 per acre; terms or cash; also some good alfalfa land. See H. C. NEEDHAM, at Newhall, or M. W. ATWOOD, 628-9 I. W. Hellman Bldg. F1363.

FOR SALE—100 ACRES, 3½ MILES FROM S. P. R. station, deep loam and perfectly level; 60 acres full bearing apple trees; 1200 full bearing prunes, all in healthy condition. Good well of water, windmill and tank; fair house and barn. Good large packing house, farming tools and drying trays. Must be sold at once at $250 per acre; worth $300 per acre and will pay 25 per cent. on investment. Title absolutely perfect. Rare opportunity. GEO. W. SILL, Watsonville, Cal.

FOR SALE—
A GENUINE BARGAIN.
WHERE THE BEST ORANGES AND LEMONS GROW.
160 acres at $25 per acre, granite loam soil. Buy this land at a profit already made for you; adjoining acres are selling higher, at Jasmin, Kern county, Cal., on main line S.P.R.R.
DRIGGS & STEALEY CO.,
A4292. 601-2 Ch. Nat'l. Bank Bldg. Main 1492.

FOR SALE—BY OWNER, 20 ACRES NEAR Anaheim and Santa Ana electric line; 2½ acres walnuts, ¼ acre eucalyptus; family orchard, six-room plastered house; bath, toilet, lawn, attractive surroundings; orange and lemon trees; windmill and tank; water piped to chicken yards. Good barn, team, implements and tools. Cheap irrigating water; $10,000, part cash, balance time. BOX 58, ROUTE 1, Anaheim.

FOR SALE—7 ACRES AT NEWHALL, ONEhalf smooth, one-half rolling; new 2-room house, with all cane furniture, linoleum on floor, chicken corral, 12 chickens, 3-year-old cow, 1 roaming heifer, lath well fenced, irrigating artesian water, half mile to school, church, stores and station, only $1100. M. W. ATWOOD, 628-9 I. W. Hellman. F1363.

FOR SALE—1000 ACRES IN THE SAN JOAquin Valley; all tillable, abundance of water; near railroad; suitable for subdividing into 40 and 80 acre farms. Will sell on reasonable terms and will accept Los Angeles property as part payment. See owner, D. S. EASTMAN, Phones Main 6300, F1155. 205½ S. Broadway.

FOR SALE—
Country Property.

FOR SALE — 3600 ACRES LAND IN BUTTE county, less than $40 per acre; 1200 acres of it good alfalfa land; all farming land; good improvements, good subdivision tract; 4 miles from R. R. station. Plenty water handy. Another large tract of tule land to be reclaimed. For particulars address Box 241, MARYSVILLE, Yuba Co., Cal.

FOR SALE—$32,000, EASY TERMS, 1580 acres, Northern Los Angeles county. Ideal grain or ranch property. Excellent alfalfa land. None better for apples, almonds or pears. Two houses, three barns on property. Six miles water pipe. Aqueduct through it. Land lies level. Section fenced and in crop. Part exchange. E. F. BECK, F1264. Main 825. 320 Story Bldg.

## IMPERIAL VALLEY—

FOR SALE — 320-ACRE RELINQUISHMENT in Coachella Valley at $5 an acre. Open for ten days only. Railroad land selling for $40 up. Box 75, COACHELLA, CAL.

## GOVERNMENT LANDS—

ATTENTION FARMERS—
WANTED—TWENTY PEOPLE TO JOIN Colonizing level, good land. Water company owned by subscribers. You pay $650 for water stock and location on 320 acres of land. Land surveyed and located in Southern California. Will raise citrus and deciduous fruits alfalfa. Particulars 542 TITLE INSURANCE BUILDING, corner 5th and Spring.

LAND NOW OPEN FOR HOMESTEADING; 160 acres positively the choicest land in California. We will locate you right; investigate this. Ark for MR. SHARP, 207 American Bank Bldg.

USE YOUR SCHOOL LAND RIGHT BEfore too late. Buy level valley land from State before withdrawal March 22nd. Nominal cost, long time, easy terms. PRICE, $02 Bradbury Bldg.

I WILL SELL MY RELINQUISHMENT ON 320 acres of fine level government land, 6½ miles west of Victorville, very cheap. Address by mail only, RUTH A. FENTON, 215 North Gage St., Los Angeles, Cal.

## FOR SALE—
### Lemon and Orange Groves.

FOR SALE—A 10-ACRE FRUIT RANCH, IN the best apricot district in the State; 5 acres in full-bearing cots; 3 acres in peaches; 1 acre in alfalfa. Olive border that brings over $100 a year. Another olive border soon will be in bearing. Large garden, with quite a variety of home fruits. 10-acre water right, which costs $20 per year. Best of water under pressure piped in house. Can get all the irrigation water you want from Lake Hemet. Have 5-room house, barn and dryer. Get 45 to 50 tons of cots every year. 45 last year, sold for $40 ton green, average income $1500. Association dryer and cannery here. Good schools and churches, some only five blocks away; 2 miles from town; beautiful valley; fine climate; no fog; reason for selling too much work for me. G. P. GALE, Hemet, Cal.

FOR SALE—10 ACRES—$4000.
TERMS TO SUIT.
This is a beautiful home and will make you a good living; 2 acres Valencias, 4 years old; 2 acres alfalfa; 1½ acres home orchard and improvements; ½ acre potatoes; balance ready for setting out oranges; this is the best orange section in State, with elevation of 1100 feet. 5-room, modern house and good outbuildings, pumping plant, besides ten shares of cheap water, teams, 2 cows, chickens and all farming implements.
A. C. POPE CO., M. 4679.
619 Calif. Bldg. Second and Broadway.

FOR SALE—7½ ACRES, 7 MILES EAST OF Los Angeles, half set to lemons and half to Valencias. Trees set one year ago and not hurt by this winter's frost. Plenty of water; new California house. Beautiful view of the whole San Gabriel Valley and mountains beyond.
Price $800 per acre. Mortgage of $2400 can remain.
Phone 52368. H. F. RATHBUN, 715 Pico.

FOR SALE—NAVEL ORANGE ORCHARD, bargain. Very thrifty trees, full bearing. Note large profits. Situated at Porterville, in most desirable location. The crop which averages 90 per cent. fancy, ripens early and brings highest prices. Never failing water supply. Price $1400 per acre. For particulars address P.O. BOX 175, Berkeley, Cal.

## HOTELS, LODGING-HOUSES—
### For Sale, Lease, Exchange, Wanted.

FOR EXCHANGE—
BRAND NEW APARTMENT HOUSE, CLOSE TO HARVARD BLVD. AND WASHINGTON ST. THE BUILDING IS MOST ATTRACTIVE AND THE INSIDE FINISHINGS IN THE BEST. ELEGANT BUILT-IN BEDS, 4 APARTMENTS OF 4 ROOMS EACH, FURNACE HEATED. WILL RENT FOR $396 PER MONTH UNFURNISHED OR $480 FURNISHED. PRICE $46,000. WILL TAKE HOUSE UP TO $7500 IN A GOOD PART OF THE CITY AND MORTGAGE BACK FOR BALANCE.
SEE MR. KING,
MINES & PARISH,
263 S. HILL ST.

FOR SALE—GRAND, GOOD BUY.
10 rooms, 2 baths, new furniture, worth $800; price reduced to only $400.
Rooms all rented; the finest location in all Los Angeles.
Remember the price, only $400. Must sell. Call early.
Also $500 other bargains and exchanges.
See DECKER, 632½ S. Broadway. F2238, Main 6177.

FOR SALE—OR EXCHANGE—
New apartment house, 28 rooms, between Queen Anne and Venice; leased for five years for $12,000; unfurnished. Price $23,500. Will exchange for apartment site between Sixth and Sixteenth sts., west of Figueroa. A., up to fifteen thousand. Owner's Agent, P, O. BOX 707, Venice, Cal.

FOR SALE—LEASE AND FURNITURE OF 40-room apartment-house on Hill st., rent only $250 and 4 years' lease; all rooms are taken and furniture is good; clears about $250 per month; $2000 will handle this house for a few days; walking distance and a good buy.

FLAHIVE-WOODRUFF REALTY COMPANY, 646 S. Spring st.

FOR EXCHANGE—25 ROOM ROOMING house on Figueroa. Rent $95, with 4½ year lease. Price $1500. Mortgage $550. If you have equity in house and lot or lot, owner will consider, or what have you to offer?
SEE MR. KING,
MINES & PARISH,
263 S. HILL STREET.

FOR SALE—$1100 BUYS 20-ROOM TRANSIENT house, 3 years' lease, near depot; rent $90; have other business; will sell this right. See OWNER, no agents, 707 Delta Bldg.

FOR SALE—ILION ROOMING HOUSE, 22 rooms, newly furnished, corner East Seventh and Mateo. Long lease. Cheap rent. No agents.

FOR SALE—LEASE AND FURNITURE OF up-to-date apartment-house, Westlake district; $1000, for equity or part exchange. Address O, box 113, TIMES OFFICE.

FOR SALE—FURNITURE 8 ROOMS, CHOICE location, house full; low rent. Call mornings. 1712 WEST 7TH

## HOTELS, LODGING-HOUSES—
### For Sale, Lease, Exchange, Wanted.

FOR SALE—9 ROOMS, BATH, YARD; RENT $20; Seventh near Main; cash, $500. PHONE BROADWAY 1865.

FOR SALE — TEN-ROOM HOUSE AND furniture; eleven blocks from the official center of city. 353 WEST 23D ST.

WANTED—WILL GIVE FIRST-CLASS REAL estate, bank appraisement $12,000, for good apartment or rooming-house. PHONE A3528.

FOR SALE,— HOTEL, 36 ROOMS, ALL filled. Inquire 226 E. THIRD.

## FOR EXCHANGE—
### Business Property.

FOR EXCHANGE — TOURIST, SOON RETURNING East, is owner of valuable business blocks ("class A construction,") improved property, paying 10 per cent. net on investment, located in business part of Buffalo, N. Y., four blocks, worth $300,000; will exchange these properties for Los Angeles business property.
WELLS,
174 Sycamore st. Hollywood 57758.

FOR EXCHANGE—
Will trade finely improved, clear, income property, valued at $40,000, for street improvement bonds. Address Owner, 807 WRIGHT & CALLENDER BLDG.

FOR EXCHANGE — CLOSE-IN BUSINESS property worth $12,000, and residence worth $6000. Would exchange for unimproved land near Los Angeles preferred. RELIABLE REALTY CO., 309 Liesner Bldg. Main 2291.

## FOR EXCHANGE—
### House.

FOR EXCHANGE—OR SALE—
A MOST EXCEPTIONAL OPPORTUNITY.
WILSHIRE MANSION SACRIFICE.
COST $12,500. —CLEAR— NOW $10,000.
11 rooms, highly modern and new, on large corner lot (65x160,) hardwood floors, elegant expensive hand-hammered brass and copper trimmings, large garage, lawn front, side and rear, costly plants and flowers. You will enjoy seeing it. Owner is leaving and will accept half trade on cash basis, vacant or improved here or at beaches. Submit early.
H. T. TAFT CO. (Sole Agents.)
A4797. 304 Wright & Callender Bldg. Bway. 3351.

FOR EXCHANGE—PRIVATE PARTY MUST sell or trade modern home; will take lot, good stock, or anything of value as payment, balance same as rent. Address R, box 13, TIMES OFFICE.

FOR EXCHANGE—
$12,500, mortgage $5000 at 7 per cent. Beautiful ten-room house, every possible convenience and right up-to-date. Large garage; located on Gramercy near Washington street. Want apartment lot for equity. A fine opportunity.
A4726. PAUL F. GROVER, Main 3078.
7th
O. A. VICKREY & COMPANY,
803 South Hill street.

FOR EXCHANGE—$1200 EQUITY IN 4-ROOM bungalow, Third ave., near Washington, for vacant lot. Address T, box 106, TIMES OFFICE.

## FOR EXCHANGE—
### Lots.

FOR EXCHANGE—WILL TRADE GOOD LOT in Ontario for team of horses or mules. WAGNER, 607 Fay Bldg. Phone A3172.

## FOR EXCHANGE—
### Country Property.

FOR EXCHANGE—
12 ACRES IN WASHINGTON NAVEL ORANGES (FULL BEARING,) INCOME THIS YEAR $6000 AND 3 ACRES CLEAR LAND AND 25 ACRES MOUNTAIN LAND—MAKING A TOTAL OF 40 ACRES LOCATED NEAR HIGHLAND, ABSOLUTELY FROSTLESS, PRICE $30,000. WILL TRADE FOR AN APARTMENT-HOUSE AND ASSUME OR WILL TAKE A LARGE BODY OF LAND, PREFER FRESNO COUNTY AND ASSUME.

200 ACRES 2 MILES EAST OF PORTERVILLE, 60 ACRES FINE LEVEL ORANGE LAND, PRICE $10,500. CLEAR. WILL TRADE FOR HOUSE IN LOS ANGELES.

640 ACRES IN MARIPOSA CO., 14 MILES FROM PLANADA. 200 ACRES UNDER CULTIVATION, BALANCE GRAZING LAND, ALL FENCED WITH HOG-TIGHT FENCE, HOUSE, BARN AND PLENTY OF WATER. PRICE $13,000, CLEAR. WILL TRADE FOR LOS ANGELES PROPERTY. SUBMIT WHAT YOU HAVE.

12 ACRES ON THE SANTA ANA ELECTRIC LINE, HAS 5-ROOM HOUSE AND 2 WELLS. 6 ACRES IN ONE-YEAR-OLD ORANGES. PRICE $7500. WILL TRADE FOR HOUSE IN LOS ANGELES.

10 ACRES ON REDONDO CAR LINE, IMPROVED WITH 4-ROOM HOUSE; 5 ACRES IN BERRIES; 2 ACRES IN POTATOES AND ONIONS; 1 ACRE IN GRAPES. BALANCE IN WHEAT. PRICE $10,500, MORTGAGE $5000, 3 YEARS, 6 PER CENT. WILL TRADE EQUITY FOR CLEAR HOUSE.

10-ACRE RANCH, CLOSE TO ANAHEIM; 5-ROOM HOUSE, PUMPING PLANT, 2 HORSES AND FARMING IMPLEMENTS. PRICE $5500, MORTGAGE $2000. WILL TRADE FOR CLEAR HOUSE IN LOS ANGELES.
SEE MR. KING,
MINES & PARISH,
263 S. HILL STREET.

FOR EXCHANGE—8 LOTS IN THRIVING San Joaquin Valley town, has three creameries. Only 10 minutes from postoffice. Property clear. Want Los Angeles residence to equity acquired. Excellent chance for contractor. Will bear close investigation and it is invited. Address BOX K, Tulare, Calif.

FOR EXCHANGE—5 ACRES CLOSE TO city, between Glendale and Burbank, in full bearing walnut trees. $12,500 mtg. $4000. Want income property up to $20,000. Bal. cash or mortgage. 512 TRUST & SAVINGS BLDG.

FOR EXCHANGE — GOOD ALFALFA ranches; walnut, orange or lemon groves, for city property. HOSSACK, room 534 Higgins Bldg.

## FOR EXCHANGE—
### Eastern and Northern Real Estate.

FOR EXCHANGE — ILLINOIS, WHOLEsale and specialty business for Southern California real estate. Business worth $15,000. Can be quickly learned, handled by one man by mail and make $5000 yearly profits. Small operating expenses and capable of splendid development. Address Owner, J. M. EATON, Decatur, Ill.

FOR EXCHANGE — 440 ACRES, RICH, black soil, fine fruit land; 200 acres cultivated; house, barn, fenced; ROGUE RIVER VALLEY, SOUTHERN OREGON. Will take Los Angeles or other unincumbered income property up to $12,000 and $7000 cash, balance easy terms. Also large fine orchard to exchange, also smaller properties. Write what you have. CHARLES W. SHARPE, Medford, Or.

FOR EXCHANGE—
I make a specialty of exchanging real estate, particularly California for eastern.
Member L. A. C. W. CONWAY,
Realty Board. 304-5 Bradbury Bldg.

FOR EXCHANGE—FINE HOUSE, OLD COlonial style; house, garage and stables in Pennsylvania. HOME PHONE 52979.

## FOR EXCHANGE—
### Real Estate, Miscellaneous.

FOR EXCHANGE — LIST EXCHANGES with us; we have four live exchange men. Come in and trade on the spot; we make them.
H. L. MILLER & CO.,
324 West Sixth.

FOR EXCHANGE—NORTH, SOUTH, EAST or west, we can exchange your property for you. Come in and talk with us about it.
CLARKE & GILLIES,
222 W. P. Story Bldg.

FOR EXCHANGE—4 LARGE LOTS NORTHwest part of city, price $7500. Want eastern city improved to $5000. OWNER, 1020 South Burlington ave.

FOR EXCHANGE—SEVERAL PIECES GOOD income city property, for alfalfa ranches; walnut, orange or lemon groves. HOSSACK, Room 534 Higgins Bldg.

FOR EXCHANGE—I MATCH ANY TRADE large or small, in farm or city property in any State. J. A. KING, room 1, Lyon Block, Riverside, Cal.

FOR EXCHANGE—R. G. KEENE WILL EXchange your property at once. 503 BRYSON BLK.

FOR EXCHANGE—I HAVE CITY PROPERty for walnut or orange grove. ANDERSON, 3 California Bldg.

FOR EXCHANGE—BEN WHITE WILL EXchange your property. 304 BRYSON BLDG., Second and Spring. Member L.A.R.B.

FOR EXCHANGE—I WANT YOUR PROPerty for exchange or sale, can match anything. J. A. CRAIG, 213 H. W. Hellman.

## BUSINESS INVESTMENTS—

WANTED—MAN WITH $2500 TO $5000. WITH services, in manufacturing plant. Do not answer this ad. if you do not mean business. Address KK, box 29, TIMES OFFICE.

## BUSINESS INVESTMENTS—

FOR SALE—NICE LITTLE RANCH IN TULARE FOR SALE CHEAP AT FORCED SALE. 22 ACRES NEAR LEMON COVE IN ALMA COLONY; CHOICE LAND INCLUDING CALIFORNIA HOUSE, 6 ROOMS, NEW PUMPING PLANT OVER DUG WELL; 900 FEET 4 INCH PIPE LAID IN TRENCH AND CONNECTED. WEST SIDE OF RANCH LIES IN LIME KILN CREEK WITH RIGHT TO TAKE WATER THEREFROM FOR IRRIGATING PURPOSES. BEST KIND OF ORANGE AND LEMON LAND. CROP MATURES BEFORE FROST, INSURING ABSOLUTE SAFETY FROM LOSS—$2500 SPOT CASH TAKES THE RANCH.
J. H. PURDY, NO. 514 LAUGHLIN BLDG., PHONES A1253. MAIN 9202.

WANTED—TO INVEST WITH SERVICES, $20,000; ¼ cash, ¼ clear city residence property, close in, all or part, in paying mercantile or manufacturing business that will stand investigation. State amount required with outline to business. Am principal and will deal with principals only; strictly confidential. Address O, box 235, TIMES BRANCH OFFICE.

FOR SALE — NEW FINANCIAL INSTITUtion, recently organized by local bankers to handle first mortgages; limited amount of stock is still open for subscription at the present low figure. Write for appointment at once. If interested address O, box 194, TIMES OFFICE.

FOR SALE—$500 SHARES STOCK, LOCAL business; pays 30 per cent. on $120 per share; $20,000 will handle this; might take $5000 in clear local property; salary $150 per month goes with this to right party; man or woman. F. R. M. HALL, 422 Mason Bldg., Fourth and Main. F1283.

PORTLAND CEMENT, 200 ACRES EXCELlent materials for its manufacture, on railroad, base for large company; correspondence solicited, for sale or promotion. BOX 43, Hailock, Cal.

WANTED—MAN WITH $2000 TO $4000 WITH services, in manufacturing plant. HATS, 410 Delta Bldg., 424 S. Spring.

## BUSINESS CHANCES—
### Of Many Kinds. Unclassified.

MANUFACTURER WISHES LADY OR GENtleman, business ability, to manage mail order department for one of the best propositions on market; great demand; no competition; patented; must invest $3000, returnable ten days' notice either party becoming dissatisfied; salary and commission; no risk; city references exchanged; investigate. Address T, box 145, TIMES OFFICE.

FOR SALE—THEATERS; IF YOU WANT to buy a theater and want a good live proposition, see me; I am the best-posted man on GOOD THEATERS in California. J. HARRY CLEMENT, Theater Broker, 344-345 I. W. Hellman Bldg.

NEW AND ENLARGED EDITION OF THE Times Famous Cook Book now on sale. Price 25c; postage 5c extra.

WANTED—A LIVE WIRE STOCK SELLER, either man or woman, of about 30 to 35 years, by the Golden West Home Builders. We are paying 12 per cent. dividends. Address the company, 219 UTAH AVE., Santa Monica.

FOR SALE—GUN STORE AND PAWN SHOP on principal street in Los Angeles, in best location in the heart of the business district. Doing a first-class business. Well established. Low rent. Owner sick in Arizona. Must sell. For particulars write O, box 231, TIMES OFFICE.

WANTED—PARTY TO TAKE HOLD OF good spring enterprise which would require about $12,000 capital. No need reply unless party will take hold and help manage it. For personal interview, address S, box 204, TIMES OFFICE.

FOR SALE—FEED, FUEL, CEMENT AND express business, in good location, doing good business; owner must sell at once; going on a ranch. Will pay you to look this up. Address T, box 72, TIMES OFFICE.

$150 BUYS THE NEATEST RESTAURANT in the city. Seats 34; everything new and clean. Cheap rent, long lease. Located in first class hotel building in heart of city; a big snap. HOWARD & COLE, Suite 20, 119½ South Spring st.

FOR SALE—NO MONKEY SHINE. MUST be sold, cheap, up-to-date furniture store, doing good business, old established, downtown location. Large stock. Will invoice. Cheapest rent in town. 105-107 E. EIGHTH ST.

BUTCHERS ATTENTION! THE BEST LITtle market in the fastest growing part of the city, with all new fixtures for sale, for $750. Receipts $50 a day, rent $10 a month. Call at 1911 W. 46TH ST for further information.

INCORPORATE YOUR COMPANY. RELIable and efficient attorneys. Any state or country. Our fee $25 in addition to state tax. NATIONAL INCORPORATING COMPANY, 438 Wilcox Bldg.

FOR SALE—MILLINERY BUSINESS, JUST established in new building at very prominent transfer corner. Excellent location for notions. Total expenses less than $30 per month. Best of reasons for selling. Address N, box 209, TIMES OFFICE.

OPPORTUNITY FOR GENTLEMAN OF standing and means to become associated with local bankers as a director in a new financial institution. Address TT, box 137, TIMES OFFICE.

BROADWAY 1044. A4697.
If you are anxious to sell your business and want quick results,
See CLOYD, with
512 S. Hill. O'Brien-Meyer Investment Co.

FOR SALE—RESTAURANT, GROCERY, cigars and tobacco, ice cream and candies; 4 years in business. Address R, box 238, TIMES OFFICE.

FOR SALE — WELL PAYING BAKERY. Parties have two bakeries, want to dispose of one. M. F. CLARK, 206 W. E st., Pomona.

SMALL CIGAR STAND DOING GOOD BUSiness; dice game pays rent; long lease; must sell Monday; come and see this snap. 643½ SOUTH MAIN.

FOR SALE—BICYCLE AND GENERAL REpair shop; doing good business; must sell, leaving city. Price $250. 24725.

FOR SALE—A GOOD COUNTRY ROUTE on The Times. Address J. B. SNYDER, care Times Office.

FOR SALE—GROCERY STORE, GOOD clean stock. Four rooms in rear. $400 cash. By OWNER, 2432 E. Second.

FOR SALE—BLACKSMITH SHOP STOCK and tools, 3-year lease. 4410 COMPTON near Vernon.

FOR SALE — $ 10 AND 15-CENT STORE in good business location; $600 will handle this. Apply to Owner, 4507 MONETA AVE.

FOR SALE—DELICATESSEN AND LUNCH room, $275. Fine fixtures. Excellent trade. Good location. 302 S. SPRING, Suite 101.

## BUSINESS CHANCES—
### Of Many Kinds. Unclassified.

MERCHANTS EXCHANGE; WE HAVE FOR sale by members of the exchange 36 grocories, 16 meat markets, 3 dry goods stores; 2 feed and fuel, 3 restaurants, 2 cigars, and pool, 1 country bakery and 1 suburban millinery store; absolut

# Classified Liners.

## MONEY TO LOAN—
Real Estate and Improvements.

LOANS—$100 TO $250,000.
LOW RATES. EASY TERMS.
Organized for the purpose of loaning money on FURNITURE, PIANOS, SALARIES, Position, WAGONS, REAL ESTATE, ETC., AT INTEREST IN ADVANCE, and unless you can borrow of us cheaper people can afford to pay, we charge the lowest rate and there is NO CHARGES OF ANY KIND IN ADVANCE, and unless you are pleased with our rates we are not obliged to make a loan, and we will not cost you one cent to investigate, as we are willing to prove our statements correct.
$ 10 Interest 1 months....$ 15
$ 25 Interest 2 months.... 50
$ 50 Interest 3 months.... $1
$ 75 Interest 4 months.... 1 25
$100 Interest 5 months.... 150
Reasonable charge for appraising. Loans may be paid from one month to one year in case of sickness or monthly payments.
GUARANTEE LOAN COMPANY.
COR. S. BROADWAY AND 6TH ST.
ROOM 25.
OR 6 BROADWAY, OR 211 W. 6TH ST.
Busy stairs to second floor.

MONEY—MONEY—MONEY—
MONEY—MONEY—MONEY—
IF YOU ARE WORRIED by small accounts call on us; we will advise you and supply you with money and take as security a mortgage on your FURNITURE, PIANO, horses, WAGONS, BUGGIES and LIVE STOCK, and you can repay us in small weekly or monthly payments.
The security to remain in your possession and your friends need never know.
WE GUARANTEE OUR RATES ARE ABSOLUTELY THE LOWEST. TRY US AND CONVINCE YOURSELF.
We do not publish misleading rates nor misstatement, neither do we stick on fees or other charges; our methods are clean; our element for payment before due.
If you cannot call, write or phone and we will call and explain our plan.
Telephone Public, Main 4818.
CENTRAL LOAN COMPANY,
Suite 307 Security Bldg., Fifth Floor,
S. E. corner Fifth and Spring.

MONEY TO LOAN—
Salaries and Chattels.
FURNITURE LOANS. SALARY LOANS.
$10 TO $300.
We procure loans on furniture, pianos, horses, wagons, etc.; without removal, or you are accommodated; we will advance the money on your note and make the EASIEST PAYMENTS of any company in the city. COMPARE OUR RATES WITH WHAT OTHERS CHARGE.
$10 YOU PAY BACK.....$ 11.50
$25 YOU PAY BACK.....$ 27.50
$50 YOU PAY BACK.....$ 54.50
$100 YOU PAY BACK.....$107.50
$100 YOU PAY BACK IN FULL.
THIS PAYS THE LOAN IN ONE MONTH to ONE YEAR, in any weekly or monthly payments desired. QUICKLY, PRIVATELY, CHEAPLY. QUICKLY, PRIVATELY, CHEAPLY.
INDEPENDENT LOAN CO.
324 SOUTH SPRING ST.
ROOM 1, Second Floor. Phone Main 8294.
READY MONEY AT YOUR DEMAND.
GET AWAY FROM THAT IDEA
That all loan companies are alike and that their charges and methods are the same; for they are not.
WE WILL LOAN YOU $10 TO $100 ON YOUR "SALARY" WITHOUT ENDORSERS OR SECURITY. Loans for as long or short time as you may wish; rebate given if paid before due. LOWEST RATES. NO PUBLICITY.
SALARY LOANS. SALARY LOANS.
BROADWAY LOAN CO.
Removed to
321 Title Insurance Bldg., Fifth and Spring
Entrance. Office open 8 a.m. to 6 p.m. Also open Monday and Saturday evenings until 9 p.m.

MONEY—QUICK. ON EASY TERMS
PAY US WEEKLY, MONTHLY, ANY WAY
INTEREST 1 TO 3 PER CENT.
Loan amounts $10 to $2000 on DIAMONDS, FURNITURE, SALARIES OR ANY VALUABLES. Diamond and jewelry kept in Safe Deposit Vault. Bank references. Established 12 years. Private rooms. Strictly confidential. No delay. Liberal treatment.
KUBEL LOAN CO.,
214-215 STIMSON BLDG., THIRD & SPRING.
Entrance 329 Spring.

MONEY LOANED ON DIAMONDS, furs, furniture, pianos, horses, wagons, watches, jewelry, etc. We handle no real estate, and assure you that confidential treatment that all people of refinement and pride feel is essential to any amount desired. Established 1899. UNION LOAN CO., 114 S. Spring st., suite 1. Phone A 3869. T. C. LUTNESKY, manager.

THIS IS OUR BUSINESS—
SALARY LOANS, $15 TO $200 advanced to honest employees, "without security." A contract, no publicity; your friends never know. Lowest rates. Quickest service. If you want money, regardless of where you have been refused, or whether you owe now, or whether you have poor credit, or whether you have no credit, call and see us. We will help you. STATE INVESTMENT & LOAN COMPANY, 325 Security Bldg., Sixth and Spring sts.

U. S. LOAN COMPANY
Make liberal loans and terms on furniture, pianos, live stock, contracts, mortgages, long time; liberal extensions; strictly confidential. 326 MASON OPERAHOUSE, 127 South Broadway.

AT D. D. DRAKE'S SALARIED PEOPLE get $5 up without security, indorsement or red tape; delay or deception. Cheapest rates, best and most private terms in California. Your furniture loans same day applied for. 311 Security Bldg., 4th and Spring. Phone Broadway 4124.

MONEY LOANED SALARIED PEOPLE and women keeping house and others without security; easiest payments; confidential; 32 cities. Save yourself money by getting our terms first. D. H. TOLMAN, 40 Mason Bldg., Broadway and Fourth.

SALARY LOANS—SALARY LOANS—
SALARY LOANS—SALARY LOANS—
Cheapest rates in the city.
No endorsers, no security.
Positively no one will know.
THE NATIONAL LOAN CO., 719-720 Security Block, 2nd and Spring sts.

F. G. WOOD MAKES LIBERAL LOANS on pianos, furniture, live stock, vehicles, warehouse receipts, etc. Terms to suit at lowest rates. Private rooms. Private entrance. A square deal. Small or large amounts. Phone Main 8294. 326 S. SPRING ST., Room 214.

MONEY LOANED SALARIED PEOPLE without security; notes, contracts, mortgages bought; loans on diamonds. THE BALDWIN LOAN CO., 648 Bryson Bldg. Phones Broadway 6238, Main 8294.

SALARIED MEN AND WOMEN, ACCOMMODATED without delay or publicity. 307 Wilcox Bldg. HERN CREDIT CO., 611 O. T. Johnson Bldg.

LOANS TO SALARIED EMPLOYEES AT the charges of loan companies. Now at the MUTUAL BENEFIT & LOAN SOCIETY, 225 Security Bldg. Phone Main 8294.

LEE BROTHERS—
Old and new customers will find us at 607 SOUTH SPRING.

MONEY LOANED SALARIED PEOPLE without security; no red tape. Call 418 HENNE BLDG.

MONEY LOANED SALARIED PEOPLE; confidential. F. A. NEWTON, 56 S. Johnson Bldg.

## MONEY TO LOAN—
Salaries and Chattels.
$2,500,000 TO LOAN ON REAL ESTATE—
$ 5 to 7 per cent., net, interest.
No appraisement fees.
No delays; no red tape. Any sum desired. Large and small city loans a specialty. Southwest residence loans sought. Improved ranch loans solicited. Building loans. Liberal treatment. Confidential. No delay. Liberal treatment.
KUBEL LOAN CO.,
214-215 STIMSON BLDG., THIRD & SPRING.
Entrance 329 Spring.

MONEY LOANED ON DIAMONDS, furs, furniture, pianos, horses, wagons, watches, jewelry, etc. We handle no real estate, and assure you that confidential treatment that all people of refinement and pride feel is essential to any amount desired. Established 1899. UNION LOAN CO., 114 S. Spring st., suite 1. Phone A 3869. T. C. LUTNESKY, manager.

THIS IS OUR BUSINESS—
SALARY LOANS, $15 TO $200 advanced to honest employees, "without security." A contract, no publicity; your friends never know. Lowest rates. Quickest service. If you want money, regardless of where you have been refused, or whether you owe now, or whether you have poor credit, or whether you have no credit, call and see us. We will help you. STATE INVESTMENT & LOAN COMPANY, 325 Security Bldg., Sixth and Spring sts.

U. S. LOAN COMPANY
Make liberal loans and terms on furniture, pianos, live stock, contracts, mortgages, long time; liberal extensions; strictly confidential. 326 MASON OPERAHOUSE, 127 South Broadway.

AT D. D. DRAKE'S SALARIED PEOPLE get $5 up without security, indorsement or red tape; delay or deception. Cheapest rates, best and most private terms in California. Your furniture loans same day applied for. 311 Security Bldg., 4th and Spring. Phone Broadway 4124.

MONEY LOANED SALARIED PEOPLE and women keeping house and others without security; easiest payments; confidential; 32 cities. Save yourself money by getting our terms first. D. H. TOLMAN, 40 Mason Bldg., Broadway and Fourth.

SALARY LOANS—SALARY LOANS—
SALARY LOANS—SALARY LOANS—
Cheapest rates in the city.
No endorsers, no security.
Positively no one will know.
THE NATIONAL LOAN CO., 719-720 Security Block, 2nd and Spring sts.

F. G. WOOD MAKES LIBERAL LOANS on pianos, furniture, live stock, vehicles, warehouse receipts, etc. Terms to suit at lowest rates. Private rooms. Private entrance. A square deal. Small or large amounts. Phone Main 8294. 326 S. SPRING ST., Room 214.

MONEY LOANED SALARIED PEOPLE without security; notes, contracts, mortgages bought; loans on diamonds. THE BALDWIN LOAN CO., 648 Bryson Bldg. Phones Broadway 6238, Main 8294.

SALARIED MEN AND WOMEN, ACCOMMODATED without delay or publicity. 307 Wilcox Bldg. ERN CREDIT CO., 611 O. T. Johnson Bldg.

LOANS TO SALARIED EMPLOYEES AT the charges of loan companies. Now at the MUTUAL BENEFIT & LOAN SOCIETY, 225 Security Bldg. Phone Main 8294.

LEE BROTHERS—
Old and new customers will find us at 607 SOUTH SPRING.

MONEY LOANED SALARIED PEOPLE without security; no red tape. Call 418 HENNE BLDG.

MONEY LOANED SALARIED PEOPLE; confidential. F. A. NEWTON, 56 S. Johnson Bldg.

## MONEY TO LOAN—
Real Estate and Improvements.
$2,500,000 TO LOAN ON REAL ESTATE—
$ 5 to 7 per cent., net, interest.
No appraisement fees.
No delays; no red tape. Any sum desired. Large and small city loans a specialty. Southwest residence loans sought. Improved ranch loans solicited. Building loans. Liberal treatment. Cash for mortgages and deeds of trust. WE MAKE STRAIGHT BUILDING LOANS, $ 5 to $ per cent., on A1 residence property, $ per cent. on second grade residence property, $ per cent. on business property.
We furnish bungalow plans.
MATTHEWS & MATTHEWS,
The Leading Mortgage Brokers,
325 Douglas Bldg., corner Third and Spring.

MONEY TO LOAN—
AT 6 AND 7 PER CENT.
We make loans on Los Angeles and suburban Real Estate, vacant or improved.
We loan our own funds and are prepared to do business promptly.
BUILDING LOANS A SPECIALTY.
BUILDING LOANS A SPECIALTY.
CHANDLER, GOUD & CO.,
303-4-5 Bradbury Bldg. Main 8294.

PHONE MAIN 8294.
MONEY TO LOAN—
ON CITY AND COUNTRY PROPERTY AT CURRENT RATES OF INTEREST. WE ALSO MAKE BUILDING LOANS.
CHARLES A. TAIT,
303 BRADBURY BLDG.

TO LOAN—MONEY—
We have money to loan in sums of from $500 to $20,000 at current rates on first mortgages, at a fair valuation of your property. We make no charges for appraisement or drawing of papers.
CHAS. L. HUBBARD COMPANY,
324 Security Bldg., Fifth and Spring.
Established 1888.

21235 FROM US
Save Money.
If you want money on FURNITURE, PIANOS, horses, wagons, live stock or other personal property, without giving up the possession of same, SEE OR WRITE US AT ONCE. BORROW FROM US AND SAVE MONEY. We can give you a definite amount to pay each month, including both principal and interest, so you know just where you stand at all times, and if you find that you can pay your loan before the time expires you will receive a settlement of the total cost. In this way you will be paid off much quicker and at much less than the customary loan charges for payment of interest only. The people we have dealt with have firmly established with us the fact that we know what
A SQUARE DEAL ALL THE TIME.
FIDELITY LOAN COMPANY,
Rooms 228-9 W. Fourth, cor. Fourth and Broadway. Phone Broadway 6171.

MONEY CONFIDENTIALLY LOANED TO salaried people without security. Loans to be paid in installments of 10 cents or more per week, or $1 per month. PEOPLE'S LOAN COMPANY, 443 Williams' Bank Bldg., Third and Main.

## MONEY WANTED—
Real Estate and Collaterals.
$ 25,000 on a modern 4-story prescription-room business, consisting of 100 feet frontage, leased for $60,000, 7 years at $ per month.
$25,000, 2 years at 7 per cent. interest, secured by modern 5-room brick apartment house, valued at $60,000.
$20,000, 5 years at 7 per cent. interest, secured by 2 lots, 1 with 9 room house, 1 with pumping plant, house, blacksmith shop, etc., valued at $60,000.
$7,000, 2 years on property on San Julian, between 7th and 8th, valued at $12,000.
$4,000, 2 years on 30 acres in walnuts, close to Hidden station, valued at $22,000.
$3,000 years at 7 per cent., on 5-room modern cottage valued at $7,000.
$1,000 second mortgage on 5-room house valued at $7,000.
We have many other applications for loans to loan on improved Los Angeles property. Call or communicate with me if you have money to loan on improved Los Angeles property.
W. M. SULLIVAN, Loan Dept.,
Room 7, BURRIS MITCHELL,
Over 325 Union Oil Bldg. Main 8280.

MONEY.
We have money to loan and are looking for mortgages security. SEE US.
Consult you with first-class loans at low rates; we never submit to an appraisal that we have not first investigated ourself.
CHAS. L. HUBBARD COMPANY,
324 Security Bldg. Fifth and Spring.
Established 1888.

$ 2,000, 3 YEARS, 7 PER CENT.; 5-room bungalow, valued at $2500; other small amounts on A-1 real estate. We have money to loan as we place it. Call at once. LUSK & KING, 302 Security Bldg. Main 8245, A 6375.

$50 TO $300,000
ON COUNTRY PROPERTY,
CITY OR IMPROVED.
REALTY LOAN DEPT.,
ROBERT MARSH & CO.,
Old Savings Bldg., 4th and Spring.
Phone 10125, Main 8045.

WANTED—
Money on real estate loans, $700, $1000, $1200, $1500, $2000, $2500. Do not worry others. We can loan you the money. M. M. DAVISON & CO., Trust and Savings Bldg.

$ 50,000 ON AN IMPROVED business city, at 7 per cent., 3 years, 4 years.
FREDERICK A. PIERCE,
324 E. W. Hellman Bldg.
Phone Main 8294. F1708.

MONEY ON IMPROVED CITY property. When you are looking for a loan call and see us.
FREDERICK A. PIERCE,
324 E. W. Hellman Bldg.
Phone Broadway 1422, Fi92.

WE HAVE A LOT $14x228 ON HIGHLAND AVE., between 6th and 7th sts., for a first-class residence district, worth $ per foot in three other lots, well located. M. W. ATWOOD, 638 Bradbury Bldg. F1265.

LARGE OR SMALL AMOUNTS on city or country real estate. New Code Bldg., 6th and Main.

MONEY TO BORROW $15,000 ON business property worth $ thousand. 408 W. Sixth, Room 1.

MONEY, REAL ESTATE SECURITY; applications daily. GEO. A. LUNDEEN CO.

$ 100 OR 15 ACRES OF GOOD land. MRS. ETTA ROBB, 1 Bradbury Bldg.

$ 500 TO $5000 TO LOAN on business city income property. 448 W. Sixth st.

$ 2000 OR LESS TO LOAN on good real estate security. 221 Wilcox Bldg.

MONEY AT ONCE. LOT NEAR Security. Address T, box 362, Times.

MORTGAGE ON LOS ANGELES property, $20; 8% discount. Write Box 1, Port Bldg., San Pedro.

HAVE YOU IDLE MONEY? We have some good first-mortgage loans.
S. LANYON REALTY CO.,
401 Union Oil Bldg.,
7th and Spring sts.

## BONDS—
Mortgages.

FINANCIAL INSTITUTION, REPRESENTING bankers and business men in a few more stockholders; in answering address J, box 228, Times.

LEASE ON ROYALTY, HALF or water motor churn; buy or lease; testing it to any faucet; one can work it. R. Hotel St. James, 152 S. Main.

CLAIM FOR CONSOLIDATED for sale; address R, box 222, TIMES.

1,000 SHARES CONSOLIDATED for sale, cash offer. Address RESEARCH OFFICE.

GENERAL AGENCY for sale, $2.50. EVERETT City, Calif.

IN KODAKS AND can sell anything in supplies. Send for Kodak finishing. THE TRADERS' EXCHANGE, 328½ S. Spring.

SALARIED PEOPLE, GAS AND coal company miner; must invest saving city. 2416 Times.

ROOM AND BOARD, THE NEW Hampton, corner of Four dealers. MULLIN LUMBER CO., 8th st., Los Angeles, Cal.

HOGS, CAL. 350 head or by carload. E. E. FARNUM, M. D., San Francisco.

CASH FOR CONSOLIDATED and cow fertilizer; will deliver to Riverside. Box 462, Times.

## FOR SALE—
Miscellaneous.
FOR SALE—THERE IS NO EXCUSE FOR bad cooking. Get The Times New Cook Book. Now on sale. Price 25c, postage 5c extra.

FOR SALE—ODDS, ENDS, PIPE; SNAPS. 2000 feet, 1 1-4 pipe, brand new threads. Couplings, $4.65 hundred.
2000 feet 1½, same, $5.65.
5000 feet 2-in. standard threads and couplings, brand new, $7.50. This is real pipe. Call, write. Office DEMMITT WINDMILL CO., 139 North Main. Upstairs.

FOR SALE — NEW AND SECOND HAND carom and pocket-billiard tables, hand bowling alleys and accessories; bar fixtures of all kinds; easy payments. THE BRUNSWICK-BALKE-COLLENDER CO., 331-333 East Third street, L. A.

FOR SALE—COOKING MADE EASY BY THE Times New Cook Book. Now on sale. Price 25c, postage 5c extra.

FOR SALE—COMMON SENSE EXTERMINators for rats, mice, roaches and bugs. Our NEW METHOD of FUMIGATING kills everything that has life or would have. Phone 10258. 1026 BONBALLO AVE.

FOR SALE—
Swell 4 ft. roll-top desk, with wooden files, card index, etc., for $25; also latest visible No. 5 Oliver typewriter, practically new for $35.—If you don't think these are snaps, call and see. Taken in trade by DEMMITT WINDMILL CO., 139 N. Main.

FOR SALE—ONE LARGE MISSION STYLE marble soda fountain, together with handsome covered counter, including one dozen fine stools. Call early for the best bargain. FRANK N. KODANI, 940 San Fernando st.

FOR SALE — FOR SECOND-HAND WINDmills, water and oil tanks, pumps, engines, piping, sundries, save half; material guaranteed. Call office DEMMITT COMPANY, 139 N. Main.

FOR EXCHANGE—ONE PARLOR POOL and billiard table, brand new, one ten-inch Victor phonograph and $50 worth of records for chickens or will sell half price for cash. Call GLENDALE 40, from 7 to 8.

FOR SALE — NEW RESOURCE MAP OF UTAH, valuable to home seekers and investors. Shows everything up-to-date in map can show. Limited number for sale by State Conservation Commission, 214 FELT BLDG., Salt Lake City.

FOR SALE—ON TIME PAYMENTS, LACE curtains, portieres, couch covers, rugs, carpets and mattings and furniture, stoves and household goods. OVERELL'S, 713-716 S. Main st. THE BIG STORE.

FOR SALE—OR RENT—INVALID WHEEL chairs, physicians' and hospital supplies. PROFESSIONAL SUPPLY, 415 West Fifth. F1125.

FOR SALE—SECOND HAND FIRE-PROOF safe, cheap. ANDERSON, 204 S. Los Angeles st.

FOR SALE — COTTAGE PAINT. CLOSing out, 2 gallons $5. Come quick. 827 EAST THIRD.

FOR SALE—MISSION SODA FOUNTAIN IN perfect condition. GEO. E. LORING, 9424 West Seventh. R2097.

## FOR SALE—
Furniture.
FOR SALE—DON'T FORGET WE PAY much more than anyone for used furniture, carpets, stoves; it will pay to get our offer. Call BROADWAY 1791.

FOR SALE — HIGHEST CASH PRICE PAID for furniture and household goods in large or small quantities. We exchange and sell at retail at all times. Regular auction sales Tuesdays, Thursdays and Saturdays; 2 p.m. BERNET'S AUCTION COMMISSION HOUSE.

FOR SALE—2 ROOMS OF GOOD FURNIture at auction, Tuesday, March 12, 10 a.m., at 209 W. 52d st. R. N. KEMP, auctioneer. Phone A 4308.

## THINGS ON WHEELS—
All Sorts.
Automobiles.
FOR SALE—AUTOMOBILE GLASS SHIELD, brass frame, almost new, or will trade for smaller one; one new Bissell ball-bearing vacuum carpet sweeper; one Magic Washing machine, water power; one cottage organ, fine tone. Phone MAIN 6964, or BROADWAY 5544.

ANOTHER AUTOMOBILE AUCTION SATurday, March 16, 2 p.m., at 328-330 East Ninth street, garage. Your car should be registered at once to secure a suitable sale number at the office of CALIFORNIA AUCTION CO., 8224 S. Main st.

WANTED—THE BEST 4 OR 5-PASSENger automobile that $500 cash will buy; must be not older than 1910 or 1911 model, in first-class condition. Buick preferred. Phone 24842, after 5 p.m.

SLIGHTLY USED AUTO TIRES, $1 TO $5. Bought—Sold—Exchanged.
Expert vulcanizing at cut rates.
HEALY-SMITH CO., 104 N. L. A. st.
Main 7044.

FOR SALE — 1910 IMPORTED FIAT, 7-passenger, fully equipped; cost $6300; paint, tires and motor perfect; private car. Will sell for $2800. Telephone owner. Call 2122 W. PICO. Will consider terms.

FOR SALE — PANEL TOP DELIVERY truck, Duro, in first-class mechanical condition and paint is excellent. This car is a bargain. COMMERCIAL MOTORS CO., 226-236 Central ave.

HUDSON ROADSTER, FULLY EQUIPPED, looks and runs like new, 3 new tires; the best car in the city at the price. Call 961 S. MAIN.

FOR SALE — 1912 6-CYLINDER OLDSMOBile; special 4-passenger body; fully equipped and like new. See it and make cash offer. PHONE A2741.

ONE 4-CYLINDER, 5-PASSENGER TOURing car just overhauled and painted, in first-class condition; $750 cash or will trade for real estate. 1240 S. LOS ANGELES ST.

FOR SALE—2 REO AUTOS, ONE RUNABout and one 5-passenger, with delivery top extra. 2252 TRENTON ST. Phone Main 8296.

HERE'S A SNAP, BIG 1911 7-PASSENGER car, cost $6700, fully equipped, at a big sacrifice for cash. Call up A2547 for a demonstration.

WANTED—1910 OR 1911 FOUR-PASSENGER surrey automobile, in good condition. Mitchell preferred. W. J. BRYANT, 316 Fay Bldg.

FOR SALE — LIMOUSINE, 6-PASSENGER, private car; had only best of care. Will give 30-day guarantee and consider terms. 2122 W. PICO. Will consider terms.

FOR SALE—ONE 5-PASSENGER FRANKLIN, fully equipped. A bargain for cash. 2114 WEST SEVENTH.

WANTED—MODEL T FORD. WHAT have you to offer? Bring it to 961 S. MAIN and get the cash.

IF YOU HAVE A STANDARD MAKE CAR and want to realize cash out of it, bring it to 961 S. MAIN and get the cash.

AUTO SUPPLY AND WRECKING PLACE will buy your old car. Auto parts, engines and accessories for sale. 827 S. SPRING.

PACKARD ROADSTER IN GOOD CONDITION. Two extra tires, $1750. C. W. BISDEN. 216 W. 9th. F1287. Main 2847.

WANTED—AUTOMOBILE REPAIR WORK only 25c an hour; work guaranteed; also machine work. MAIN 6642; F6316.

WANTED—ROADSTER OR TOURING CAR. 4 cylinders, Ford preferred. Address R, box 2, TIMES OFFICE.

FLANDERS 1911 RACY ROADSTER, FULly equipped, with everything possible, mechanically perfect, at a snap. 961 S. MAIN.

FOR SALE—ONE SECOND-HAND HUPMOBile. Address R, box 341, TIMES OFFICE.

$750 TAKES MY 40 H.P., 7-PASSENGER automobile, or $500 clear city lot. See BOYCE, 833 S. Spring st. Tel. Main 2303.

FOR SALE—CHEAP, LATE MODEL LOcomobile thirty, party leaving city, needs cash. Call WEST 2595.

FOR HIRE—PIERCE, 7-PASS. AUTO; 5 hours, $30; first, $3; second, $2.50; 25c extra each per hour above 4 pass. Tel. 12023.

1911 JACKSON ROADSTER, THE CLASSiest car in city, just like new. 961 S. MAIN.

TO LET — 5-PASSENGER RAMBLER, $2.00 hour. Phone HOME 71652, WEST 2402.

## THINGS ON WHEELS—
All Sorts.
Automobiles.
FOR SALE—WAVERLY ELECTRIC PHAETon, 1911 model, new exide batteries, good for 70 to 80 miles on a charge, newly painted car is as good as new. W. A. EVANS, 1676 W. Washington st.

WE HAVE ON HAND A FEW 1911, 1910 and 1909 Cadillac cars which we have thoroughly overhauled and which we guarantee. Call or telephone us and we will send car for inspection.
DON LEE, CADILLAC MOTOR CARS,
1270 So. Main st.
Main 8460. F1115.

WE HAVE TWO SNAPS—A 41 H. P. APperson at $350 and an Overland at $750. Both cars in good shape and look the part.
LEON T. SHETTLER COMPANY,
331 West 12th St.
Home 10147. Sunset Main 7054.

WE OFFER NEW RAUCH & LANG ELECtric (R. & L.) coupe and Victoria models at less than factory cost. These are absolutely new cars, carrying one year guarantee. We also have several used cars which we can conscientiously recommend.
R. & L. ELECTRIC AUTO CO., 314 W. Seventh st., near Alvarado st., opposite Westlake Park. Largest electric service garage in the city.

BUICK—A 1911 MODEL 55, WITH FULL equipment. This is a 4-passenger car. Has only been used since May, 1911. I have always driven it myself and have given it the best of care; just put on new set of tires and have three extra inside tubes, and this car is in best of condition. I live in the north and do not care to ship, rates too high, but will sell cheap. Call evenings at 974 S. Villa, E.; Phone 10046. Main 8426.

WE OFFER NEW BUICK & LANG ELECtric (R. & L.) coupe and Victoria models at less than factory cost. These are absolutely new cars, carrying one year guarantee. We also have several used cars which we can conscientiously recommend.
R. & L. ELECTRIC AUTO CO., 314 W. Seventh st., near Alvarado st., opposite Westlake Park. Largest electric service garage in the city.

BUICK—A 1911 MODEL 55, WITH FULL equipment. This is a 4-passenger car. Has only been used since May, 1911. I have always driven it myself and have given it the best of care; just put on new set of tires and have three extra inside tubes, and this car is in best of condition. I live in the north and do not care to ship, rates too high, but will sell cheap. Call evenings at 974 S. Villa, E.; Phone 10046. Main 8426.

FOR SALE — 1913 GALE ROADSTER, ENclosed, 3-passenger, windshield, top, glass front, speedometer, shock-absorber, over-size tire, Stutz trunk, extra tires and tubes. Will sell at $1000. Will discount $650. Has been run but few hundred miles. For demonstration call 2122 W. PICO. 23427.

FOR SALE—40 H. P., DETACHABLE TOY tonneau, in place from 1910 prestolite. Good-year bottle; extra tires and tubes. Will guarantee mechanically perfect. Looks like new. Will consider trade. 21556. 2122 W. PICO.

FOR SALE — 1913, LITTLE 5-CYLINDER four-door Palmer-Singer, 7000 miles. Will sacrifice for $2000. Will give terms. Telephone 23557. 2122 W. PICO.

WANTED — AUTOMOBILE; WILL GIVE choice of several standard player pianos or grand piano as part payment on new 5 or 7 passenger automobile. Address U, box 41, TIMES OFFICE.

AUTO PARTS, ENGINES, TIRES, ETC., sold, exchanged. METZ, 321 S. Main. F1965.

Buggies, Phaetons, Runabouts.
FOR SALE — FINE RUBBER-TIRED RUNabout, fine canopy top. Whole outfit only $25. E. H. WEAVER, 714 S. Broadway. Phone Main 8165.

FOR SALE—RUBBER TIRED BUGGY, $50, worth $75. Apply at 1261 MONETA AVE. Phone 24125.

Motorcycles.
INDIAN MOTORCYCLE, 4-H.P., IN FINE condition; will sell on time to responsible party. Phone 10036. MR. WATKINS.

$50 M. M. MOTORCYCLES. 8TH AND HILL STS.

WANTED—A GOOD MOTORCYCLE IN EXchange for piano. 630 W. SIXTH.

Wagons and Carts.
WE HAVE SEVERAL CUSTOMERS WAITing for good second-hand express, delivery or farm wagons. Bargains and improvements; we can sell yours. Call at 124 S. LOS ANGELES, or phone F1538 or Main 975. C. E. Caples.

FOR SALE—SEVERAL EXPRESS AND DElivery wagons. Babcock single buggy; also surrey; several ranch and truck wagons taken in trade by us, will sell or trade for horses; cheap. Open Sunday. DEMMITT WINDMILL CO., 139 North Main.

FOR SALE — FINE TRAP, COST $350; good as new; one or two seats; cheap. 4613 CENTRAL AVE.

## LIVE STOCK FOR SALE—
Horses, Cattle, Mules, Etc.
FOR SALE—AUCTION SALE AT FASHION STABLES, North Grevelia at Avenue, Whittier, March 14, at 1 p.m., the following-described stock: 1 black Percheron stallion, 12 years old, pedigree furnished; one black jack, 14½ hands high, six years old, and one blue jack, 14½ hands high, four years old. Terms cash.

FOR SALE—THE FINEST PONY DRIVING mare in the city, 8 years old. Perfectly sound in every way. Not afraid of anything. Extra fine traveler. Or will take $100 for her to parties giving good home only. Phone BOYLE 2921.

FOR SALE—FINE LITTLE DAIRY CONsisting of 11 good fresh cows, giving from 4½ to 6½ gallons; heifers, 2 bulls and 2 wagons. Bargain for cash; etc. MRS. E. J. ALLEN, Beard st., Eagle Rock ave.

FOR SALE—4 FRESH COWS, LARGE MILKer, cash or part payment, also thirty head of dairy or family cows. Come pick your choice, will guarantee the cows. 9722 SOUTH MAIN. South 667.

FOR SALE — FINE THOROUGHBRED running colt, 4 years old, never has been tried; good looker; drives single. Cheap. 4615 TENNAL AVE.

FOR SALE—HORSE, HARNESS AND DElivery wagon in good order; just the thing for a grocery. Complete outfit, $85. Address 1222 VALENCIA ST.

FOR SALE—OR RENT, MULES, BY DAY or month. 416 MASON BLDG. Main 1867, A2223.

FOR SALE—OR RENT, 50 MULES WITH harness. Apply at Avenue 20 and Darwin street. Phone Broadway 3580. Call McDONELL.

FOR SALE — 5 HEIFERS, FIRST-CLASS dairy stock, Holstein and Durham stock, some of them coming fresh. JULIUS BACH, 2715 Woodlawn ave. South 6957.

FOR SALE—BAY HORSE, 1200 POUNDS, sound, gentle and a good puller, single or double. Come and try him. Price $80. 6433 RUBY ST., Garvanza. East 2672.

FOR SALE—GOOD HORSE AND MARE. Weight 1200 each. Both good true pullers and fast walkers. No blemishes. Price $125. Call 4244 STEPHENSON AVE.

FOR SALE—WHO CAN USE MY PINE large saddle mare, gaited, safe for lady? Also my bouncy auto, so must sell. 2216 MARATHON ST., block south Sunset Blvd.

FOR SALE—$65—GOOD, SOUND TEAM OF well matched bay mares, good, true workers in foal to good jack. 120 SOUTH GAGE st. Take East First st. car.

FOR SALE—NICE TEAM OF MARES, WT. 2700 lbs. Both sound, gentle and true. Price $100. Grocery store. 2909 STEPHENSON AVE.

FOR SALE—A FINE JERSEY COW. MUST sell on account of sickness. 421 N. WESTLAKE AVE.

FOR SALE—GOOD RANCH HORSE, BAY, 1250 lbs., $85. Have 200-egg incubator; will exchange for hens. 649 PLYMOUTH ST.

FOR SALE—GOOD TEAM OF WORK horses and harness and sand wagon for $200. Call at 178 SOUTH INDIANA ST.

FOR SALE—ONE HORSE, HARNESS AND wagon, will sell cheap. Inquire MR. BAKER, 1131 S. Los Angeles st.

FOR SALE — 1 FINE JERSEY-DURHAM cows, one fresh, giving 4½ gallons; or will exchange for dry cows. 1853 EAST 20TH. Take Hooper or Watts car.

FOR SALE — OR RENT—20 HEAD OF good young mules. Inquire FRANK OSWALD, 405 O. T. Johnson Bldg.

FOR SALE—HORSE, BUGGY AND HARness, mare, 1150; Babcock buggy, $125. See MORRIS' horse, 913 E. Third.

FOR SALE—40 CHOICE DAIRY AND FAMily cows; installments if desired. G. W. HINER, 1013 E. 43rd st. South 2122.

## LIVE STOCK FOR SALE—
Horses, Cattle, Mules, Etc.
FOR SALE—AUCTION SALE AT FASHION STABLES, North Greenleaf Avenue, Whittier, March 14, at 1 p.m., the following-described stock: 1 black Percheron stallion, 12 years old, pedigree furnished; one black jack, 14½ hands high, six years old, and one blue jack, 14½ hands high, four years old. Terms cash.

FOR SALE—4 FRESH COWS, LARGE MILKer, cash or part payment, also thirty head of dairy or family cows. Come pick your choice, will guarantee the cows. 9722 SOUTH MAIN. South 667.

FOR SALE—TEAM OF 4-YEAR-OLD, IRON gray horses true to work, weight 2600. Bovis 2364, or call 2129 EAST 1ST ST.

FOR SALE—MARE, WEIGHT ABOUT 1250, 6 years old, true puller, double or single, $110. 137 E. 57TH.

FOR SALE—MARE, SPRING WAGON AND harness, mare city broke, true puller and good traveler, $95 for outfit, or will separate. 137 E. 57TH.

FOR SALE—NINE FRESH COWS AND ONE bull; also chickens and stock yards, at 6727 CENTRAL AVE.

FOUND—STRAY HORSE AT 361 EAST 9TH. Apply at STORE 15.

FOR SALE — OR RENT — 40 HEAD GOOD work mules. 536 CENTRAL BLDG.

## LIVE STOCK FOR SALE—
Poultry, Birds, Dogs, Cats, Etc.
FOR SALE—BABY CHICKS, IMMEDIATE DELIVERY. SEND MONEY WITH ORDER OR GUARANTEE OF TWENTY-FIVE PER CENT. BALANCE C.O.D. RHODE ISLAND REDS, $12.50 PER HUNDRED. BARRED ROCKS, $12.50 PER HUNDRED. WHITE LEGHORNS, $8 PER HUNDRED. BROWN LEGHORNS, $8 PER HUNDRED. NOTHING BUT FIRST-CLASS CHICKENS HATCHED. LUCKSS HATCHERY, INGLEWOOD, CAL.

FOR SALE—HATCHING EGGS, SINGLE comb Rhode Island Red, laying strain; high-grade Buff Leghorns, and Rhode Island Reds; single setting or hundred bill visitors welcome. Prices reasonable. 1434 LOGAN ST., Los Angeles.

FOR SALE — HAVE TOO MANY PEKIN duck eggs; sacrifice them at $4 per 100; all kinds of ducklings. 1671 WEST 38 PLACE. 21622.

FOR SALE — MUSCOVY DUCKS; JUST laying; also duck eggs for setting. Will sell cheap. MAIN 9166; A2256.

FOR SALE—R. I. R. EGGS AND YOUNG chickens. 1248 SEVENTH AVE. Home 72264.

FOR SALE—QUALITY WHITE PLYMOUTH Rock eggs for hatching. E. S. LAWYER, 234 S. Spring. A4632.

FOR SALE—WEEK-OLD CHICKS, "REDS," also Rocks, 15c; eggs, $6 setting; $4 hundred; will deliver. PHONE WEST 2919.

FOR SALE—THOROUGHBRED RHODE Island Red laying hens and three thoroughbred rockerels. 2278 W. 29TH ST.

FOR SALE—4 R. I. REDS, YEARLING hens, cocks and wire fencing. 2424 WEST SEVENTH. 23507.

FOR SALE—MAMMOTH BRONZE TURKEY eggs, thoroughbred stock, fertility guaranteed. TEL. WEST 1258.

FOR SALE—IDEAL PORTABLE POULTRY houses, $5; plans mailed, 25c. H. ROWATT BROWN, 2617 Normandie.

FOR SALE—BRONZE TURKEY EGGS. 1435 NORTH ARDMORE. 23359.

Dogs at Stud.
FOR SALE—BOSTON BULL PUPS, FINE stock. Come see. Home Sunday, 3714 McCLINTOCK AVE. University car to 37th Place. Phone 23516.

Dogs of All Kinds.
FOR SALE—29 PUPPIES, 14 DIFFERENT breeds, only thoroughbreds, picks in none; fine markings. At the S. P. R. STORE, 629 W. Sixth st.

FOR SALE — VERY CHEAP, WHITE French Toy Poodle puppies from prize winners. 234 WINSTON ST.

## LIVE STOCK WANTED—
Of Various Kinds.

# Cities and Towns of Los Angeles County.

NEWS REPORTS FROM CORRESPONDENTS OF THE TIMES.

Pasadena.

## REAR-ADMIRAL LOOKS AHEAD.

*Visitor Thinks Canal Opening Portentous Event.*

*Considerable Damage Done by the Recent Floods.*

*Japanese Has Back Broken in Automobile Accident.*

[Office of The Times, No. 24 S. Fair Oaks Ave.]

PASADENA, March 11.—Rear-Admiral Thomas Chalmers McLean, who at the time of his retirement from the United States navy on having reached the age limit in 1909 was president of the Board of Inspection and Survey, is at the Maryland Hotel to spend his second winter in Southern California. He has led an active life, having entered the United States Military Academy, when it was at Newport, in 1864, and has probably seen as much of the world as almost any one living.

"It looks to me as though a very great change is going to come over Southern California when the Panama Canal is opened," he said last night. "It will not amount merely to a matter of increase in population and commerce. The influx of immigrants from other countries is bound to show upon the whole character of the southern part of the State, politically, commercially and in every way. The change will, I think, be much greater than many are inclined to look forward to, and it seems to me as though extensive preparations will have to be made. It will not be well for all the newcomers to settle in the cities. There is much land here in Southern California to be settled on. In fact, there are, from the very nature of the prospective rush of new settlers, and from the fact that the circumstances may be studied beforehand, opportunities of bringing about a prosperous state of affairs in this section of the country which is really wonderful."

Admiral McLean makes his home in Washington, D. C., and is thoroughly conversant with matters of national importance, particularly relating to the navy. In his estimation, the Panama Canal, while it would be a piece of engineering work of inestimable value to the United States in a time of war, is not so important in this respect as some contend.

"Its strategic value has been overestimated," he said. "It will be well fortified. All arrangements have been made for this. Of course no point is ever irreducible. The length of time in which headway on an enemy's part may be delayed is the item of consideration."

He sees no immediate cessation in the ever-increasing size of battleships, nor indeed of the want of battleships.

"As tools become larger and more efficient, greater men of war are built," he said. "Large ships will always be capable of more telling blows than small ones, just as a sledge is more efficient than a tack-hammer. There must be a sufficient number of large ships."

Admiral McLean not only declares that any wars which might come in this twentieth century would be commercial wars, but makes the sweeping statement that all wars of history have been commercial wars. In that, he says, there is nothing sordid, as the progress of a nation is measured largely by its commerce. He cannot see any remote possibilities of a war between the United States and Japan, and declares he would be very much surprised should one develop, but adds:

"You never can tell. Wars come like tidal waves, and nothing stops them."

RAIN LEAVES ITS MARKS.

The heavy rain of last Saturday night left Pasadena washed clean of dust, not to mention the fact that two or three small bridges were missing yesterday, and that the pavements on some of the streets were covered with a thick layer of sand. At the intersection of East Colorado street and Allen avenue sand was washed over the track so that all day yesterday passengers on the Lamanda Park car line had to leave one car, walk across the drift and take another to reach points beyond.

The City Street Superintendent estimates that $2000 damage was done in the city. But the good that will accrue to farmers and orchardists in the vicinity and at the city farm tilts the balance low at its end.

The rainfall was heaviest in Altadena. Three inches fell between 1 o'clock last Saturday night and yesterday morning, making 4.70 inches for the storm. The seasonal record there, to date, is 15.57 inches. In Pasadena the total rainfall for the storm was 4.05 inches, making 11.58 for the season, thus far.

JAPANESE IS RUN OVER.

J. Kagami, a Japanese laborer, who lives at No. 921 East First street, Los Angeles, while alighting from a street car at the corner of Chestnut street and Fair Oaks avenue, at 2 o'clock yesterday afternoon, was struck by an automobile owned and driven by G. M. Gignette, of No. 615 Bellefontaine street. One front wheel of the machine passed over his body. He was taken to the Receiving Hospital at police headquarters and later removed to the Pasadena Hospital.

His injuries are serious, but just how serious the physicians who are attending him are unable to say. It is feared that a vertibrae is broken. He is unmarried.

TO MEET TONIGHT.

The latest proposed amendments to the city charter will be the subject of discussion at a joint meeting of the executive committee of the new Citizens' Association and the City Charter Revision Committee tonight. C. C. Willets, who is working on amendments, which were proposed at a recent meeting of the Executive Committee of the association, and several of the advocates a week ago will be ready for further consideration within a few days.

Although but about two weeks old, the Citizens' Association now has nearly 1600 members, and Clarence W. Dean, who has been appointed assistant secretary, is kept busy adding new names to the roll. Five thousand has been set for the membership goal, and it is believed by the officers that the mark soon will be reached.

CITY BRIEFS.

A distinguished eastern party arrived in Pasadena yesterday for a week's visit. They came in a private car and are staying at the Green. They are Dr. and Mrs. A. Canfield, Dr. and Mrs. E. C. Canfield, Mr. and Mrs. James Jennings and Dr. George Kleman of New York; and Miss Margaret Rickard and Miss Anna Rickard of Bridgeport, Ct.

Mrs. Marion Craig Wentworth, an accomplished Pasadena elocutionist and author, will read "The Bluebird," by Maurice Maeterlinck, at the Hotel Maryland tonight.

Artist's materials at Wadsworth's.

Hotel Vista del Arroyo, Pasadena.

Foothill ranches, H. L. Hayman, La Canada.

Chinese Embroideries, novelties, coats, dress patterns, Grace Nicholson's.

Mr. David C. B. Wolfe, a prominent citrus grower of Glendora, Cal., formerly a prominent merchant of Chicago, Ill., having been for eighteen years manager of the Hub Clothing Company of that city, passed away on Friday night, March 9, at the Pasadena Hospital, after a short illness. He leaves a widow and one son, Cecil L. Wolfe, also many relatives, among whom are Mrs. Simon Baruch, a sister, of New York City; Mrs. Henry Lytton of Chicago; a brother, H. C. Wolfe of Chicago, also a sister, Mrs. Samuel Nathan of Los Angeles. He was known as a man of many sterling qualities and beloved by all who knew him.

Remains at Reynolds & Van Nuys's funeral parlors, Pasadena. Funeral from chapel, Monday, March 11, 1912, at 2:30 p.m.

SCRAMBLE FOR OFFICE.

**Four Covina People, Two of Them Women, Want to Be City Clerk. Spirited Fight in Prospect.**

COVINA, March 9.—A sudden and new injection into the political life of the city was discovered yesterday morning, when three petitions appeared for the position of City Clerk. The present City Clerk, A. M. Pence, is now surrounded by quite a little opposition, although why the new applicants should be so insistent is not apparent, as the office is a small one, and carries an insignificant salary.

Among the petitioners whose names are to be placed on the ballot at the election on April 8, are Mrs. Arthur, now a bookkeeper at the Orange Growers' Association, and Mrs. Merwin, wife of the proprietor of the Isis Theater. The latest petition is that of James R. Hodges, once justice of the peace in this township. It now looks as if the City Clerk fight would be a four-cornered one. E. P. Warner, now a City Trustee, who retires from this position, has filed his petition for City Treasurer.

NEWS BRIEFS.

James D. Webb, an orange grower, who lives on Badillo avenue, has just returned from a long visit to his son, R. H. Webb, the latter being the general manager of the American Smelting and Refining Company, in Mexico. This is the big Guggenheim company, and Mr. Webb says that the stories circulated about atrocities being committed by the Mexican rebels are grossly exaggerated. Mr. Webb does not believe that the United States should intervene.

At the Land Show, which opens on Tuesday, at Fiesta Park, in Los Angeles, Covina has a large orange exhibit, under the direction of the Covina Chamber of Commerce. Every label that is used on orange boxes in the Covina district will be used to make a big curtain in the front of the booth, and hundreds of boxes of oranges will be on display.

THREE CANDIDATES; TWO JOBS.

**South Pasadena Business Men Induce an Eminent Engineer to Enter the Lists—News Briefs.**

SOUTH PASADENA, March 10.—Harry Hawgood has been prevailed upon to run for Trustee, and finally accepted the nomination, and his petition was filed Friday evening. This makes three candidates in the field, to fill two vacancies, namely, Harry Hawgood, Ernest Sutton and Hartley Packer and they are in favor of the policies of the Chamber of Commerce. Mr. Hawgood, the latest candidate, is one of the most eminent engineers in Southern California. He accepted the nomination at the urgent request of the business men of the city, in order, if elected, to carry out the street paving, the sewer construction and provision for water pressure, long required by this city.

The nomination came about as the direct result of the recent formation of the Citizens' League of South Pasadena, the platform of which has been accepted by Hawgood. There is a general feeling of satisfaction by the business interests, and that the city is very fortunate in having such an able man as Hawgood to run for City Trustee.

NEWS BRIEFS.

Commencing this evening a series of revival meetings will be held at the South Pasadena Christian Church, Fremont avenue and Lyndon streets, covering a period of three weeks. The success of the meetings is assurred by the men who will lead them, Evangelist M. D. Clubb, assisted by Ray Howard Crittenden, singer, well-known as a baritone of unusual ability. He will lead the singing and render solos at each meeting, which will be held every night in the week, except Saturday. Evangelist Clubb, a Kentuckian by birth, is secretary and field evangelist of the Southern California Missionary Christian Society.

The precipitation of the last storm in this city was 3.15 inches, and for the season, 10.36 inches. Up to March first there had been 3.09, making a total of 7.27 for the two storms in March.

A start has been made in what may prove an extensive industry in South Pasadena. Figs are shipped here from a ranch owned by Frank Stickles in San Joaquin Valley, and they are packed in three-pound boxes for the market. The packinghouse is located at 1015 El Centro street.

AVIATION COLONY.

GLENDALE, March 10.—Aviators from far and near are locating here, this being the closest point to Griffith Aviation Park. Mr. and Mrs. Charles Stevens have taken a cottage at the corner of Hawthorne and Central avenues. Mr. Stevens is the head instructor for the Gage-McClay Company. During the past week aviators Glenn L. Martin, Roy Francis, Jay Gage and others have been seeking homes here.

NEW APARTMENT-HOUSE.

VENICE, March 9.—Plans have been accepted by L. C. Walker for a three-story apartment structure, to be erected at Ocean Front and Center streets. The building will be 51 x90 feet, and is to cost $25,000. G. H. Cram has also decided upon plans for a three-story frame apartment-house, to be built at Thornton and Speedway. The foundation for this structure has already been placed.

Long Beach.

## FAMILY UNITED BY COFFEE MAN.

*Long Beach Woman Discovers Lost Brothers.*

*Bold Thief Robs Japanese and Makes Escape.*

*School Bond Election Will Be Held Thursday.*

LONG BEACH, March 10.—Mrs. Susie Burke, of No. 929 Elm avenue was disappointed today when she received a letter from her brothers, Andrew and Benjamin Burk, whom she has not seen since she was a child, announcing that because of some litigation in which they were involved their contemplated visit to her would have to be postponed.

The happy reunion which had been led up to by a chance visit to her home of a coffee salesman, who had the same name and in comparing notes it was discovered that the coffee salesman had a cousin who was married to a Burk, without the "e," back in Indiana. Certain facts brought out led Mrs. Burke to believe that she had at last received a trace of her brothers.

The inquiries made of the agent were followed by inquiries sent to an address to an Indiana city and within the least amount of time which could bring a letter from the eastern city, an answer was received from the brother, which proved beyond all possible doubt that Mrs. Burke had found her brother. The finding of his sister was published in a local Indiana paper and the announcement in this paper caught the eye of the other brother who had been gone for forty years and was the means of bringing the two brothers and sister again in communication by mail after a lapse of forty years in the one case and of thirty-five years in the other case.

Separated in childhood the brothers and sisters had given up all hope of ever hearing of the others. The remark of the coffee salesman, however, was the means of bringing them together again.

Letters have been exchanged between the relatives, showing that time has dealt leniently with all.

"It seemed like a new universe opened up to me," said Mrs. Susie Burke, today, and she could hardly keep the tears of happiness from her eyes as she told of the manner in which her happiness had come. "I believed that I was alone in the world and that I never would hear of my brothers again. I had written to them many times at our old home. The letters were returned. I wrote to the postmasters asking them to forward the letters if they knew of the forwarding address. All letters were returned. I can hardly believe that I have found them. But here is his picture and here are the pictures he sent of his children. It seems like an act of providence."

Mrs. Susie Burke, with her two brothers, Benjamin Franklin Burk and Andrew Jackson Burk was reared in Sullivan county, Indiana.

BOLD BANDIT.

The same bandit who a week ago held up four Japs at their home in Burnett and robbed them of $20, repeated his crime last night and was almost caught. About 9 o'clock he entered the home of N. Ysadi, and secured $4. He then made Ysadi accompany him to the home of K. Nakaji. Compelling Ysadi to secure entrance by pretending he wanted to see Nakaji on business the bandit followed him into the room and lined the family up against the wall. He was going through their pockets when one of the Japs darted forward and out of the door, which he locked. The trapped bandit, to intimidate his victims, fired two shots in the ceiling but this having no effect he took a leap through a window, taking the sash with him and escaped in the darkness.

The Japs at once notified the police giving a description of the bandit. They say he was 35 years of age, of medium height and weight, and wore a short beard. In addition to the money secured from the Japs, he took a raincoat.

WORLD WAS COLD

Ross Allen and Lee Wayman, two 12-year-old inmates of the Strickland Home and wards of the Juvenile Court, who ran away from the institution a few days ago, found the stormy weather of yesterday too much for them and cold, wet and hungry, they applied at police station last night for relief. The lads were given good suppers and put to bed until their clothing dried. This morning probation officers came for them and they were taken back willing prisoners to the home.

ELECTION THIS WEEK.

On Thursday voters of the Long Beach school district will be asked to indorse a bond issue of $160,000 which is to be used in building new schoolhouses on East Fourth street, Temple street and Linden avenue, each at a cost for buildings and grounds of $30,000. The additional $10,000 is to be used to purchase additional ground for the Alamitos school. So far as known there is no opposition and the bonds will carry by an overwhelming majority.

NEWS BRIEFS.

Tomorrow morning in Judge Bordwell's court will be heard the restraining order issued last week against the Daily Telegram preventing the publication of an ordinance abolishing the Water Commission and placing the department in the hands of the Board of Public Works. The chief contention of the plaintiffs in the suit is that the ordinance is not an emergency one but was made so to thwart any effort of the people to submit the question to a referendum vote.

Chapter G of the P.E.O. Sisterhood have elected as officers Mrs. A. L. Shumann, President; Mrs. John Betts, Vice-President; Mrs. Will Schilling, Recording Secretary; Mrs. L. B. Hoover, Corresponding Secretary; Miss Jessie Chandler, Treasurer; Mrs. Will McCormick, Chaplain.

Former residents of Colorado will hold their annual picnic at the beach Thursday of this week, and an excellent program of speakers and attractive features is promised.

NOTICE TO SAVINGS BANK DEPOSITORS

# Removal

The Bank That Pays 5% On Savings Deposits

This Bank is now comfortably located in its new quarters on the SECOND FLOOR of the HIBERNIAN BUILDING (formerly known as the Union Trust Building, at SOUTHEAST CORNER SPRING AND FOURTH STREETS.

Our removal is in accordance with our announced determination to cut the expenses of this Bank to a minimum and give the depositors the benefit.

EASY OF ACCESS

A special elevator in the main entrance of the Hibernian Building will land you directly inside our banking rooms. This elevator is for the exclusive use of our patrons. Or you can use any of the regular elevators of the building—if desired.

MORE ROOM—BETTER QUARTERS

We believe you will be pleased with the arrangement of our new quarters, which afford us much more space—more light—greater convenience—and we are up above the noise and dirt of the street. Women patrons will be particularly pleased with the quiet of our new banking rooms and the arrangements made for their accommodation.

LOW RENT

Although we have twice the room we had in our old quarters — we pay less than half the rent. This means a big saving and is one of the reasons why we can pay 5 per cent. on term savings deposits.

## 5% On Term Savings Deposits

It makes no difference whether you want to start an account with $1.00 or any number of dollars up to $5000—you can get 5 per cent. on your money here and it will immediately commence to work for you without a day's delay. It does make a difference to you though whether you start today or keep on putting it off. The very best possible time to save money is now.

This strong board of officers and directors who personally direct the affairs of this rapidly growing bank insures the absolute safety of your funds.

GEO. CHAFFEY, President. President First National Bank of Ontario.
G. ALLAN HANCOCK, Vice President. Vice President and Manager La Brea Oil Co.
J. A. CASHION, Vice President. Vice President Grant Bros. Construction Co.
A. M. CHAFFEY, Treasurer Union Trust Co.
W. M. EASON, President State Bank of Pasadena.
A. I. McCORMICK, U. S. District Attorney.
JOS. D. RADFORD, Vice President. President First National Bank of Ontario. Formerly Vice President German-American Savings Bank. Formerly President California Bankers Association.
O. M. SOUDEN, Vice President United States National Bank.
WALTER P. STORY, Owner W. P. Story Building.
A. M. GIBBS, Secretary. Formerly Cashier American Savings Bank.
S. S. STITT, Secretary Union Trust Co.
GEO. A. J. HOWARD, Cashier.
T. E. IVEY, JR., Assistant Cashier.

Paid-Up Capital $250,000

In addition to which there is stockholders' liability of $250,000, making total security to depositors of $500,000.

3 PER CENT SAVINGS CHECKING ACCOUNTS—subject to moderate restrictions—may be opened individually or as joint accounts.

MONEY TO LOAN on improved city property at current market rates.

Take Elevator. Note the Address.

Los Angeles HIBERNIAN SAVINGS BANK

HIBERNIAN BLDG. FORMERLY UNION TRUST BLDG.
S. E. COR. SPRING AND FOURTH STS.

## Real Estate Directory.

RENTAL DEPARTMENT
For Stores, Offices and Houses.
ROBERT MARSH & CO.,
2nd Floor Trust & Savings Bldg.
Sixth and Spring.
Telephone Exchange 175. Entrance Fifth St.

Learn the Value of Your Investment
Treasury stock has been withdrawn from the market. Call at the home office of the L. A. Submarine Boat Co. and get full information before allowing anyone to tempt you to sell your stock. 402-5-19-21 First Nat'l. Bank Bldg., Long Beach, Cal.

FOR SALE—Four fine lots on 43rd st. One-half block from Central ave. Street work and sidewalks all in. Easy terms. See Owner, PETER HAACK, 220 Byrne Bldg.

CHANDLER RANCH
Alfalfa and Orange Lands
Under Roosevelt Dam
MESA IMPROVEMENT COMPANY
122 West Sixth Street. Los Angeles

ALFALFA is KING
Irrigated Land for Profits.
$100 to $150 Per Acre.
EMIL FIRTH, 346 S. Broadway.
"You're Safe at Firth's."

Western Terminal Tract
On Slauson ave., Fifty-second street, Arlington street and Third ave.
Adjoining new car houses. Lots $800 up. 10 per cent. down, small monthly payments.
BRYAN & BRADFORD, Owners.
H. E. COTTON & CO., 202-12 L. A. Trust &

OCCIDENTAL PARK
The only tract forming a part of the new site of Occidental College.
W. A. Roberts Realty Co.
823 Security Building

A VERY LITTLE MONEY BUYS A BEACH LOT
ARCH BEACH HEIGHTS
800-UNION OIL Bldg

1/4 ACRES in Venice $250
Ask Us About
DURLEY PARK TRACT
Agents for Los Angeles Realty Co.
205 e Alamo Oil Building.

PACIFIC HOME BUILDERS STOCK, $1.25.
A Dividend Paying Investment. Booklet and Full Information on Request.
331 So. HILL ST.

Cut out and mail to 410 W. 6th St.
Send Me Free "THE WHISPER"
Name .....
Steet .....
City .....

MELROSE BUNGALOW TRACT
W. C. Norman, Owners' Agent
One block from the new State Normal School site.
305 Grant Bldg. Home A 4989.

Mail This Coupon Today and receive FREE
Our 64-page book on Co-operation in all the principal nations of the globe.
COMMONWEALTH HOME BUILDERS, Room 215 Union Oil Building.

Homes in Glendale
On Glendale Avenue and Sixth street, one hundred lots and many new bungalows on the installment plan.
O. W. CHILDS ESTATE CO.
301 Security Bldg. Phone F3465.

IVYWILD
ONLY 22 MINUTES FROM BROADWAY.
50x160-foot lots west on the Venice Short line at junction with Santa Monica Air line, for $400. Terms.
ED. P. REED.
303-215 Con. Realty Bldg.
Main 600 A4731

ONE MORE
of our "original" bungalows now ready. Worth $1500. More than price asked. Easy terms. See us TODAY.
WATKINS & BELTON
402 Pacific Electric Bldg.
Home A-3907. Broadway 4566

SURPRISE VALLEY LANDS
ARE the BEST for Apples
PROVIDENT INV. CO.
715 H. W. Hellman Bldg.

Office of the Angeles Mesa Land Co. Removed to 1102-4-6 Title Insurance Bldg., 5th and Spring.

PALM PLACE
The New Aristocratic Suburb.
GEORGE J. COTE, Sales Manager, 314 H. W. Hellman Bldg.

San Jacinto and Hemet Lands
In the most fertile part of Riverside county. Water certificates free with land. Sold on easy terms. The right land for alfalfa, walnuts, deciduous fruits, etc. Call or write for illustrated folder.
F. H. BROOKS COMPANY,
305 Trust and Savings Bldg., 6th and Spring

Van Nuys & Lankershim LANDS.
Automobile Excursion Daily
LOS ANGELES SUBURBAN HOMES CO.
P. P. NEWPORT CO.
Selling Agents.
206-209 Central Bldg.

MABERY HEIGHTS
The Tract That's Different.
Ten Minutes From Center of City.
C. L. CHAMBERLAIN.
Phone Wilshire 407.
H. N. MABERY, 305 Ferguson Bldg
Main 1495. F6016.

Santa Paula Rancho Lands.
Dairy Land in a proven dairy district—$50 to $90 per acre. Write for full descriptive literature.
S. T. Kelsey, 108 W. Second St. 322 Higgins Bldg.

La Puente Valley Lands From $275 to $500 An Acre
Within 20 Miles of Los Angeles.
MASON & MOON COMPANY
910-911 Central Building.

If you own a lot we'll build a beautiful home on it at extremely reasonable cost. If you do not own a lot, we will get one for you, anywhere you say, and build your home. See us now.
PHOENIX HOME BUILDERS,
329 Citizens' National Bank Bldg.
Phone Broadway 5015.

WINDSOR SQUARE
"The Residential Masterpiece"
For Particulars, Address
R. A. ROWAN & CO.,
200 H. W. Hellman Bldg.

GARY PARK
Out Pasadena way on P. E. four-track line. Moderate prices. Satisfactory payments.
Associated Land Investment Corp.
611-12-15 Higgins Building.
418-420 Douglas Bldg.
COR. THIRD & SPRING STS.

VAN NUYS The New Town AUTO EXCURSIONS
Leaving 215 South Hill street daily at 9 a.m. and 2 p.m.
Lots 1 Acre to 10 Acres.
GREAT BUSINESS OPPORTUNITIES.

New Addition Opened EL SEGUNDO
The new industrial city with the big Standard Oil Refinery. Big opportunity.
W. I. HOLLINGSWORTH & CO.,
Main 6760. 609 Hill St. 10777.

Stock $1.37½ PER SHARE
Look into this investment.
SUBURBAN DEVELOPMENT CO.
of Southern California.
214-18 AMERICAN BANK BLDG.

See Stanton Soon
Take Santa Ana Car Any Hour
R. HOLTBY MYERS CO.,
General Agents
P. E. Building and Stanton

OPPORTUNITIES THIS SPRING AT TEHACHAPI
RIGHT NOW
Frequent Excursions TOO LATE
Don't Wait and Be.
SHARER INVESTMENT CO.
229 W. FIFTH ST.

EXPOSITION PARK SOUTH
On Santa Barbara Avenue, West Vermont and Hoover—or our Ideal Home Place Facing Full
L. H. MITCHELL & SON,
303-4-6 Title Insurance Bldg., 353 S. Hill

Hundreds of Bungalow Plans
$3.00 and Up a Set.
The Original Home Builders of Los Angeles.
418-420 Douglas Bldg.
COR. THIRD & SPRING STS.

WATCH FOR OPENING
Du RAY PLACE
$10 DOWN, $10 PER MO.
CARLIN G. SMITH CO.
303-5 Consolidated Realty Bldg.

INVESTMENT BUILDING CO.
1005-1008 W. P. Story Bldg.
Sixth and Broadway
LOS ANGELES

BELL FLOWER ACRES
"Country Homes for City People"
Sold Exclusively by
THE JAMES R. H. WAGNER Realty Board Rep.
631 SO. SPRING STREET

Los Angeles Desk
117-19 South Broadway
Headquarters Bank, School and Furniture.

YUCAIPA VALLEY
Red Apple Land
Ask for Particulars.
Redlands, California, or
330 W. Sixth St., Los Angeles
Main 1106; F5005

McCARTHY CO.
City Lots $60 to $201
Broadway. A5941; Main

## Legal.

NOTICE TO BIDDERS.

SEALED BIDS will be received at the office of A. B. Benton, Architect, 331 South Spring Street, Los Angeles, up to the hour of twelve o'clock noon, Tuesday, March 19, 1912, for removal to different locations of the present buildings on the property of the Los Angeles Medical Department of the State University, located at 721 North Broadway (Buena Vista), Los Angeles, and for certain excavation and other miscellaneous work, as per plans and specifications on file at said office. Separate bids will be invited on the various branches of the work to be made out on printed forms to be obtainable at the office of the said Architect.

No bid will be received unless accompanied by a certified check or bond in favor of the undersigned, equal to five per cent of the bid to secure the execution of the contract by successful bidder.

The right is reserved to reject any or all bids.

THE REGENTS UNIVERSITY OF CALIFORNIA.

## NEWS BRIEFS.

A pretty wedding took place at the residence of Miss Agnes when Arthur Sanford united Miss Ethel Forbes. Rev. B. Stone of the Presbyterian officiated. The bride formerly a resident of this city, lately resided in Santa Paula.

# Story of the Day's Events Below Tehachepi's Top.

NEWS REPORTS FROM CORRESPONDENTS OF THE TIMES.

San Diego.

## DISPERSE MOB WITH FIRE HOSE.

*San Diego Police Adopt Drastic Method.*

*Women in Crowd Drenched With Other Offenders.*

*Naval Vessels Leave for San Pedro Harbor.*

[BY DIRECT WIRE TO THE TIMES.]

SAN DIEGO, March 10.—[Exclusive Dispatch.] Stirring scenes recalling the storming of the Bastile were staged in front of the City Jail today.

Four streams of water with a fire nozzle in action, turned on a mob of 500 Socialists and I.W.W.'s was the stern measure used by the police department in coping with a demonstration in front of the jail at noon.

While the police were dispersing the mob, the demonstrators were armed with "The Marseillaise" by a chorus of sixty inmates of the jail. A few women in the mob tried to protect themselves from streams of water with umbrellas. When this failed useless men in the crowd formed a cordon around the women and children directing the streams of water showed no mercy to their victims. Many of the fanatics in the crowd welcomed the sousing. They walked directly into it. Some threats were made, although there were no attempts to fight back, as the bullies made the threats were well aware, as well did the police control the situation.

Among the women soaked were Mrs. Laura Emerson and Juanita McCann, both of whom are under the care of the police. Mrs. Emerson is under indictment for alleged conspiracy to defy the law. Mrs. Emerson was addressing the mob when the police put into action.

Under the fire at whom the police turned the drenching, a crowd of curious spectators soon assembled, being attracted by reports that the mob was storming the jail. Many of these also received a soaking.

Among the first arrests of the I.W.W.s for violating the street-speaking ordinance were those who escaped arrest and paid out on bail made a practice of speaking in front of the jail to attend meetings. The mob today was larger than usual and was so due to its denunciation of the police. Superintendent Sehon of the police department decided on drastic measures. He directed Chief Wilson to turn the street with force if necessary. Wilson decided to use water instead. At first a line of hose was laid and the water was turned into the gutter in the middle of the street for flushing purposes. A small girl in the crowd watched the advancing stream and decided to meet it. This was the signal for the mob to show contempt for the police. Others, including several women waded into the stream. The streams of water were plying the four street corners, hemming the crowd in from retreat. As they moved from place to place the water was turned in their direction. For about one-half hour the mob withstood the bombardment of water, finally retreating from the location, afterwards dispersing.

When the crowd dispersed Joe Hunt, led around his waist a United States flag upside down. When a policeman remonstrated with him for displaying the flag Hitson became angry and was locked up. This was the only arrest made.

LOADED THIS WAY.

The torpedo boats and torpedo boat destroyers of the Pacific torpedo fleet started for the north at 3 o'clock this afternoon in face of a strong northwest wind. The vessels are headed for Los Angeles Harbor. This division consists of the torpedo boats Whipple, Hull, Perry, Preble, Stewart and Chauncey. They will be followed at 8 o'clock tomorrow morning by the cruiser Farragut and Rowan for Port Orford and the destroyer Paul Jones for Mare Island. Sub-calibre practice was completed by the fleet before it sailed.

FLOATING BODY.

The body of a man found by fishermen floating against the foot of a pier at La Jolla this morning corresponds in many ways with the description of Charles Williams, son of L. B. Williams, a prominent resident of Jackson, Mich., who was swept into the British coast steamer Railway at Point Loma about a week ago.

CROPS WILL BE AFFECTED.

Rains in Ventura County Come Too Late to Insure Normal Crops. News in Brief.

VENTURA, March 10.—Another rain storm visited this section yesterday and last night, giving a precipitation of an inch and a quarter, and making over seven inches for the season of spring rains.

The last visitation has assured good crops for the coming year in nearly all but beets, for which the rains came too late in many instances. It is anticipated a good many tons of beets will be produced where at first thought impossible. Feed is in abundance is assured. Hills are already covered with green carpet. This, together with the fact that a fair hay crop will be harvested has already had the effect of creating a tumble in the scarcity of hay. The stock which was driven out of the county to find feed will now all be returned. There is no need to be fed in the future.

Owing to Probation Officer Hall the rain has also had a good effect in promising curtailment of work in Juvenile Court. The poor condition of log families, with the prospect of work in the fields, were found to neglect their families and conditions of life were hard to endure. The fact and the fact that much unnecessary suffering was making Juvenile Court in this county. Through the probation officer, it is said, there is a brighter future for families and the children.

NEWS BRIEFS.

A pretty wedding took place last night at the residence of Miss Mona Bryan, when Arthur Sanford Bryant and Miss Ethel Forbes, Rev. Mr. Gibson of the Presbyterian church officiated. The bride was a resident of this city. She will reside in Santa Paula. The groom is a well known young business man and manager of the Randolph Fruit Company of Ventura avenue, where Mr. and Mrs. Bryant will reside.

In answer to a petition the Board of Supervisors has granted the Ojai Road district to bond itself for a system of good roads in that section. The date for the holding of the election will be fixed at the next meeting of the board on March 14. There are 375,000 acres of land in the district of the value of $1,179,716. There are in contemplation the building of three roads, one to Matilija to cost $3500, one by way of the Santa Ana to cost $8500 and a road between Nordhoff and this city to cost $16,000.

The new high school is rapidly approaching completion. A large number of workmen employed on the building in various occupations, were dismissed yesterday and it will be but a few weeks now until the building will be ready to turn over to the trustees. It's cost was $75,000 and it occupies a tract of fifteen acres.

Superior Court Judge Clark, who is a Grand Trustee of the order of Native Sons, will leave next week for a visit among the parlors of the San Joaquin Valley, taking in Fresno, Lodi and Stockton.

MENAGERIE EN ROUTE.

**Mexican Woman With Children and Pets Creates Excitement Among the Jail Officials at San Bernardino.**

SAN BERNARDINO, March 10.—Noah's Ark arrived at the County Jail this morning, in the form of a little Mexican wagon, over which a canvas was loosely thrown. The occupants were a Mexican woman and her infant, two little girls, two little boys, a lamb, rooster, cat, dog and six white mice, besides a rabbit. They had come all the way from the Cucamonga plains, to visit a son who is being held in jail awaiting trial charged with murder.

Saturday is official day at the jail for visitors. The little family started days ago to be sure and reach here in time, but through delays caused by the heavy rains, they were delayed, and so could not reach here until this forenoon, when the strange outfit reached town. The wagon was driven by the father, who occupied a place on the seat of the wagon, unprotected from the pelting rain.

As the horse pulled up at the jail the bedlam of sounds eminating from the wagon at once attracted attention. Officers crowded about, and peering beneath the canvas were startled at the sight within. After the wagon had disgorged its contents the little procession started for the jail. Kind-hearted officers saw to it that the regulations were waived permitting the visitors to see their relative. The prisoner greeted all, even the rabbit with delight. The animals proved a big attraction to the other prisoners.

LOVES YOUNG DREAM.

Leroy Leighton, 18, eloped two weeks ago, with Bessie Dayton, 16. The father of the youth, a wealthy farmer of the Redlands section, forgave, took the bride in, and sent the boy off to prove his capability for earning a living. The youth now faces a charge of jumping a board bill, and his bride has left him, with threats to have the marriage annulled. Leighton went to Rialto, failed in his persistent efforts to secure work, and went into debt for his room and board. Because he could not pay his debts the landlady refused to allow him to leave. He fled, and was arrested. The wealthy father today settled his accounts, but the youth's failure to communicate with his bride has led to an estrangement.

MOJAVE PROPHET.

Chief Joe, of the Mojaves, who, six weeks ago predicted rain aplenty, was in town today, his face wreathed with smiles. He had predicted a storm bringing ample moisture, and that the season would bring "three cans full," or nine inches. The storm now prevailing has brought the season's total to 7.51, and indications for several days more rain very good. This is the eighth day of the rain. Every day for eight days some precipitation has been contributed. Local ranchers challenge the weather man's declarations that since Saturday a "new storm" has prevailed. They say the eight days have brought rain, the winds have prevailed steadily in the same direction, and not for an hour has there been even a suggestion of a clear sky.

AVIATORS WILL HUNT COYOTES.

**To Utilize the Lowly Automobile in Pursuit of Wild Animals—Parmalee Was Seasick.**

SANTA ANA, March 10.—Glenn Martin, the Santa Ana aviator, and Phil Parmalee of the Wright team, are planning a coyote hunt by automobile for some day within the next ten days.

Martin and Parmalee became quite chummy during the aviation meets at Los Angeles, Oakland and Sacramento. While in the North they went on a wild goose hunt. Both aviators are expert marksmen. Martin has won medals in shoots given by the Santa Ana Rifle Club, of which he is a member.

The theory that one subject to seasickness cannot accomplish stunts as an aviator because the person affected by the rolling of a boat is also affected by the dizzy heights to which an aviator must rise, is a false theory so far as Parmalee is concerned. In all his career as an aviator, Parmalee has not been made ill by high flying or any other kind of flying, but coming down from San Francisco to Los Angeles by boat last week produced a revulsion in Parmalee's stomach. Martin weathered the sea journey like a sailor.

MAGNATE BRINGS RAIN.

REDLANDS, March 10.—Louis W. Hill, president of the Great Northern lines, arrived in this city this morning at 10 o'clock for a few days' visit with friends here. He is stopping at the Casa Loma, where he and Mrs. Hill were received by a number of friends this afternoon. He will confer with President Darius Miller of the Burlington lines, although he stated that their visits here at the same time were only coincidental and had no special significance. Mr. Hill stated that he had visited Redlands each year for the past five years and that with but one exception, this city had been visited with a rainstorm upon his arrival.

WANDERS ABOUT ALL NIGHT.

**Well-to-Do Mexican Held Up, Wounded and Left in Dazed Condition on Streets.**

Juan Hernaudz, an elderly Mexican of some means, who lives on Alameda near East Fourth street, wandered about in a dazed condition on the East Side for several hours Sunday morning following a brutal assault made upon him earlier in the night by two men. He was taken to the Receiving Hospital, where a two-inch cut on the right thumb and an inch laceration on the right ear were dressed. Hernaudz said he received the wounds at the hands of the highwaymen who held him up near the plaza.

O. R. Sims, No. 1070 South Boyle avenue, who said he was walking with J. Woods, a friend, at the time, was held up and robbed by three men late Saturday night. They were accosted on Glass between First and Second streets. The highwaymen secured $22 from Sims and $7 from Woods.

Detectives have been asked to apprehend the man or men who gained an entrance into the Majestic Theater box office and stole a number of blank passes. These passes, after being filled in, were sold. The theft was discovered when innocent parties began presenting the passes at the box office and asking for seats.

E. R. Lightcap, a Hershey Arms guest, No. 2600 Wilshire boulevard, reported that a thief stole $75 in money and a watch and chain from his room.

F. E. Wald, No. 217 South Main street, is looking for the man who stole a cornet from his room.

The detectives have also been asked to look for George Granger, who is missing from No. 539 Crocker street. He is 38 years old, 5ft. 8in. tall, weighs 155 pounds, has thin face, brown hair, large hazel eyes, light brown mustache, and when last seen wore a dark green suit and a light soft hat.

**Abolish Wedding Rings.**

[St. Louis Globe Democrat:] Prof. A. F. Pollard of University College, London, recently alluded to the question of the omission of the word "obey" from the marriage service. He believed, he said, that there was something common in origin between the ring put through the nose of the wild bull and the ring which was put on a certain finger of a lady's hand. It implied originally a certain amount of control, a certain amount, perhaps, of captivity and obedience. Now that we were getting rid of "obedience," there would, perhaps, be a campaign against the ring as well. The only objection to that was that the ring was quite a useful form of advertisement.

Ontario.

## AUSTRALIAN OFFICIAL SEEKS IRRIGATION MODEL.

ONTARIO, March 10.—That Ontario's splendid water and irrigation system is attracting the attention of the world at large, is evidenced from the fact that the Hon. Niel Nielson, who is today the honored guest of the city, has traveled all the way from Australia to inspect it for his government.

Hon. Nielson is a member of Parliament of New South Wales, Australia. He is in Ontario today looking into the irrigation systems and the citrus fruit industry for the Australian government. Ontario's irrigation system is far famed but it has seldom attracted a more distinguished visitor than the city's present guest. In 1904 the Ontario system was the one chosen for the model exhibition at the Louisiana Purchase Exposition, in St. Louis.

The distinguished visitor, who is accompanied by George Girling, national secretary for the National Land Men's Association, himself on a tour of investigation, arrived this afternoon over the Santa Fe. They were met by President W. A. Freemire of the Ontario Chamber of Commerce with a chamber committee, and driven over the city so far as the rainy weather would permit.

Hon. Nielson is particularly interested in Ontario from the fact that it was founded by Chaffey brothers, who came to California from Australia, where they had engineered some great enterprises and where one of the brothers, Dr. W. B. Chaffey, now lives. Despite the downpour, the visitor expressed himself as greatly pleased with the city. He came to Ontario from San Francisco, where, through his negotiations, he has just assured a new steamship line, running from the northern metropolis to Sidney.

QUALIFY IN TIME.

Having put it off till the last minute, more than 200 Ontario men and women qualified for the April municipal election yesterday, by placing their names on the Great Register and local registrars were kept busy until well into the night.

Fourteen hundred and seventy-seven have registered locally since the first of the year, but with the addition of the number registering at the county seat and elsewhere, the total is probably well over 1500. Even this is small in comparison to the 1100 of last year, before the women were given the franchise. This number, however, will probably be greatly increased before the fall elections. The fact that the women will not be required to state their ages after the 28th of the present month, it is thought, will add many names.

Of the total number registered here, J. V. Caldwell registered 950; Mrs. I. W. Miller, 450; and G. R. Crane, 77.

NUMEROUS BIDS.

The bids for the general construction work, the plumbing, the electrical work and the painting of the new buildings of the Chaffey High School were opened today, but were so numerous, that the Board of Trustees have been unable as yet to arrive at any conclusion as to whom the contracts will be let.

It was learned here yesterday that, owing to a mistake in the office of the County Clerk, in the matter of advertising the second half of the Chaffey High School $200,000 bond issue, they must be again advertised. This will delay the construction work a month and indignation is high here as a result.

A Prize.

## PASADENA PHYSICIAN HAS RARE BOUGAINVILLEA.

PASADENA, March 10.—Dr. Rudolph Schiffman, retired surgeon and millionaire capitalist of Pasadena, arrived in San Francisco yesterday from Panama, on the steamer City of Para, with a rare specimen of the Bougainvilla in his possession, which he will seek to propagate for the beautification of Grandview, whose attractions in Southern California are second only to the famous Busch gardens.

The Bougainvilla, native of Brazil, is a clinging vine, which brings forth a bloom of various shades, and is to be seen throughout the suburbs of Los Angeles, especially where the bungalow and pergola is most in evidence.

The specimen obtained by Dr. Schiffman is rare, because the flower is of the same hue as the famous American Beauty rose. This shade of bloom has never been discovered in the species before. Because the plant is a native of the tropics it is difficult to propagate, yet considerable success has been attained in the southern part of the State.

Dr. Schiffman happened upon the rare plant unexpectedly when he was sightseeing around the canal zone, which he has been visiting for the last few weeks.

Attracted by the beautiful appearance of a vine blooming from the walls of an old structure occupied by an aged widow, on the road between New and Old Panama, Schiffman was startled to discover the identity of the vine.

Arrangements were made to have the vine carefully guarded so that in case the cuttings obtained should fail to propagate other specimens could be obtained. Dr. Schiffmann said that the action of the sea air had all but destroyed his cuttings, only one small slip remaining in good condition.


CLEARING HOUSE BANKS

| NAME. | OFFICERS. | |
|---|---|---|
| First National Bank S. E. Cor. Second and Spring | J. M. ELLIOTT, Pres. W. T. S. HAMMOND, Cashier | Capital ....$1,500,000 Surplus and Profits ....$2,200,000 |
| Merchants' National Bank S. E. Cor. Third and Spring | W. H. HOLLIDAY, Pres. J. H. RAMBOZ, Cashier | Capital .....$200,000 Surplus .....$300,000 |
| Central National Bank S. E. Cor. Fourth and Broadway | S. F. ZOMBRO, Pres. J. B. GIST, Cashier | Capital .....$300,000 Surplus and Profits .....$243,000 |
| National Bank of California N. E. Cor. Fourth and Spring | J. E. FISHBURN, Pres. H. S. McKee, Cashier | Capital .....$500,000 Surplus and Profits .....$300,000 |
| Farmers & Merchants' Nat. Bank Cor. Fourth and Main | I. W. HELLMAN, Pres. V. H. ROSSETTI, Cash'r | Capital ....$1,500,000 Surplus and Profits ....$2,000,000 |
| Citizens' National Bank S. W. Cor. Third and Main | A. J. WATERS, Pres. E. T. PETTIGREW, Cashier. | Capital ....$1,500,000 Surplus and Undivided Profits....$700,000 |

SAVINGS BANKS.

SECURITY TRUST & SAVINGS BANK
Oldest and Largest Savings Institution in the Southwest.
RESOURCES $45,000,000.00
4 per cent Interest Paid on Term Deposits
3 per cent on Special and Ordinary Savings Accounts
SAFE DEPOSIT AND STORAGE DEPARTMENT
Largest and Best Equipped in the West
TRUST DEPARTMENT
Acting as Administrator, Executor or Guardian of Estates a Specialty.
Foreign Steamship Ticket and Tourist Agency. Free Information Bureau
Security Building, Spring and Fifth Sts.
EQUITABLE BRANCH In Equitable Building, Spring and First Streets, for Convenience of the Public in that Section

German American Savings Bank
SPRING AND FOURTH STS.

New Location. LOS ANGELES TRUST AND SAVINGS BANK Sixth and Spring

MERCHANTS BANK AND TRUST CO.
TRANSACTS A GENERAL BANKING AND TRUST BUSINESS 207-09-11 S. BROADWAY

TRUST COMPANIES.

TITLE INSURANCE AND TRUST COMPANY
CORNER FRANKLIN AND NEW HIGH STS.
Issues Policies of Title Insurance and Certificates of Title. Its Assets Exceed the COMBINED ASSETS of all Other Title Companies in Southern California.

FUNDING COMPANY OF CALIFORNIA
Public Utility Bonds to net six to seven per cent. Legal for Savings Bank and Trust Funds.
716-724 Union Oil Bldg.

4% Interest Paid on Deposits 4%
THE American Savings Bank
N. E. Corner Spring and Second Sts.
Resources . $3,000,000.00

Security Brokers
Members of Los Angeles Stock Exchange
Reliability—Promptness—Accuracy.
F. LOUIS MESSON & Co., 228-229 I. W. Hellman Bldg.
Main 847. A4808
FIELDING J. STILSON CO., 113 West 4th st.
Home 3021. Main 205.

WM. R. STAATS CO.
DEALERS IN MUNICIPAL AND CORPORATION
BONDS
EXECUTE COMMISSION ORDERS IN LISTED SECURITIES
LOS ANGELES, 103 W. 4th STREET. PASADENA, 66 So. RAYMOND AVE.

7% GOLD NOTES
DENOMINATIONS $100 to $5000
(Interest Paid Quarterly)
Security—Some of the most advantageously located real estate in rapidly growing Los Angeles. We unhesitatingly recommend and guarantee these gold notes of the Los Angeles-California Realty Company, Inc. Write for information.
FIELDING J. STILSON CO., No. 113 W. Fourth St. Los Angeles, Cal.

8% Certified Bonds
Interest Coupons Payable April 1st, July 1st, Oct. 1st, Jan. 1st
Security Two Dollars for One.
To accommodate the small investor the bonds are issued and will be sold in denominations of $100, $500 and $1000.
For Sale at Par by the
Columbia Improvement Company
418-421 Union Oil Building, Corner Seventh and Spring Sts., Los Angeles.
Phones Main 2427. F1730.

"Everyth ing Outing and Athletic"
DYAS-CLINE CO.
214 W. Third Street

10c A BUTTON—$1 A RIP
Dutchess Trousers
...AT...
SILVERWOOD'S

MAKE THIS TEST
How to Tell if Your Hair Is Diseased.
Even if you have a luxuriant head of hair you may want to know whether it is in a healthy condition or not. 98 per cent. of the people need a hair tonic.
Pull a hair out of your head; if the bulb at the end of the root is white and shrunken it proves that the hair is diseased, and requires prompt treatment if its loss would be avoided. If the bulb is pink and full, the hair is healthy.
We want everyone whose hair requires treatment to try Rexall "93" Hair Tonic. We promise that it shall not cost anything if it does not give satisfactory results. It is designed to overcome dandruff, relieve scalp irritation, to stimulate the hair roots, tighten the hair already in the head, grow hair and cure baldness.
It is because of what Rexall "93" Hair Tonic has done and our sincere faith in its goodness that we want you to try it at our risk. Two sizes, 50c and $1.00. Sold only at our stores. The Owl Drug Co., Inc., Los Angeles, San Francisco, Oakland, Sacramento, Portland, Seattle and Spokane.

DRINK & DRUG TREATMENTS
NEAL INSTITUTE
HOME 945 So. OLIVE ST. HDWY

"Times Business Directory"
This is a classified directory, arranged alphabetically for ready reference.

ADDING CALCULATING MACHINES.
COMPTOMETER—John M. Plowers, Agt. Sec. Bldg.

ARTIFICIAL EYES.
J. P. DELANY, 309 SO. SPRING ST. A6014.

ASBESTOS GOODS.
H. W. JOHNS MANVILLE CO., 222 N. Los Angeles St.

ASSAYERS' SUPPLIES.
THE BRAUN CORPORATION, 363 New High St.

AUDITORS AND ACCOUNTANTS.
BASKERVILLE AUDIT CO., F2975. Main 6557.

AUTO, CARRIAGE AND SIGN PAINTING
AUTOS, $15 AND UP. 1175 E. ADAMS, South 4651.

AUTOMOBILE SCHOOL.
NATIONAL SCHOOL OF ENGINEERING, 2110 W. Seventh. 53401.

BAKERS' TOOLS AND SUPPLIES.
CAL. COMMERCIAL CO., 405 N. Main St.

BANKS (SAVINGS AND EXCHANGE.)
INTERNATIONAL SAVINGS AND EXCHANGE, 225 N. Spring St.

BEDS—DISAPPEARING AND WALL.
HOLMES' DISAPPEARING BED CO., 613 S. Main St.

BIRDS AND CAGES.
PARK'S NOVELTY STORE, 639 South Main. A5905; Main 9515.

BRASS RAILINGS.
LOS ANGELES BRASS MFG. CO., 711-713 N. Main St.

BRAZING AND WELDING.
KEYSTONE BRAZING & WELDING CO., 715 N. Main St.

BUNGALOW BOOKS AND PLANS.
THE BUNGALOW CRAFT CO., 404 Chamber of Commerce Bldg.

CONFECTIONERS' TOOLS AND SUPPLIES.
CAL. COMMERCIAL CO., 405 N. Main St.

CARPENTER.
WEBB, THE CARPENTER. F2133; Bdwy. 1302.

CARPENTERS—JOB CONTRACTORS.
UNIVERSAL REPAIR CO., 641 Center Place.

CARPETS CLEANED AND LAID.
GREAT EASTERN CARPET CLEANING WORKS. J. Brenton. Bdwy. 6473; F6514.
CAL. STEAM CARPET CLEANING WKS. Main 715, 4254.

CASH REGISTERS.
AMERICAN CASH REGISTERS. J. S. Waller. 643 South Spring St.

CESSPOOLS CLEANED OUT.
IMPERIAL CESSPOOL PUMPING CO. West 5296; 22049.

CLEANING AND DYEING.
THE BALLOON DYE WORKS, 443 So. Hill St.

COLLECTIONS OLD ACCOUNTS.
ROBERTS, 506 Mason Bldg. Main 3051, F 2036.

CORSETS (All Spiral Stays).
UNBREAKABLE, RUST PROOF, FIT guaranteed. CUNNING'S CORSETRY, Eighth and Hill. Main 7337.

CORSETS (YE SPIRELLA SHOP)
219 CONSOLIDATED REALTY BLDG.

DESKS AND SAFES.
LOS ANG. DESK CO., 117-119 S. Bdwy.

DISAPPEARING BEDS.
HOLMES' DISAPPEARING BED CO., 613 S. Main St.

DISPLAY FIXTURES & DECORATIONS.
KARL STERN, 310 So. Los Angeles St.

EXPERT WATCHMAKER & JEWELER
J. R. FRIER, 453½ South Broadway, Cor. 5th. Upstairs over bank.

EUCALYPTUS PORTIERES.
EUCALYPTUS PORTIERE CO., 126 W. Ninth St.

FARM IMPLEMENTS, VEHICLES.
ROAD GRADING MACHINERY—Wholesale and Retail.
E. P. BOSBYSHELL, 125-7-9 N. Los Ang. St.

FEATHER PILLOWS RENOVATED.
ACME FEATHER Wks. Main 1166; F5041.

FIREPROOF VAN & STORAGE.
DUNSTON'S STORAGE & MOVING CO., 514 Linden St. Main 173; F4673.
FIDELITY STORAGE & MOVING CO., 252 West Sixth St.
GARDEN CITY VAN & STORAGE, 310 W. First St.

FIRE EXTINGUISHERS.
H. W. JOHNS MANVILLE CO., 222 N. Los Ang. St.

FLORISTS.
BORDEN'S, 113 West Third St. A3126; Main 3941.

FURRIERS.
ALASKA FUR CO., 224 Mercantile Place.

FURNITURE REPAIRED.
FOR REPAIRING FURNITURE PHONE CALIFORNIA ART WOOD CO., S 6035.

GAS SAVING APPLIANCES.
L. A. GAS SAVING ASSN. Gas Ranges and Heaters. 213 West Second St. A5211. Main 22.

GAS VAPOR HEATERS.
ANGELUS MFG. CO., 417 W. 7th. A 5674.

HAIR DRESSING AND HAIR GOODS.
MacDONALD'S, 204 Mercantile Place, Cor. Spring St.

HAIR GOODS, WIGS AND TOUPETS.
MME. L. DEIMEL, of Chicago. 453½ S. Broadway. Room 30.

HARNESS AND SADDLERY—WHOLESALE.
LOS ANGELES SADDLERY AND BINDING CO., 219 N. Los Angeles St.

HOSPITAL AND SURGICAL SUPPLIES.
PACIFIC SURGICAL MFG. CO., 218 W. Fifth St.

INDIAN CURIOS.
THE BENHAM CO., 421 South Hill St.

ITALIAN OLIVE OIL SUPERIOR TO ALL.
G. PIUMA, Direct Importer.

LOOSE LEAF SYSTEMS.
CHARLES R. HADLEY CO., 213 South Los Ang. St.

MATTRESSES.
HOLMES' DISAPPEARING BED CO., 613 S. Main St.

MIRRORS AND SHOW CASES.
H. RAPHAEL CO., 641 South Main St.

MODEL MAKING, SPECIAL MACHINES AND DIES.
DIXON MACHINE WORKS, 635 N. Main.

OIL BURNERS.
SIEVERT OIL BURNER CO., 719 N. Main St.

OIL WELL SUPPLIES.
R. H. HERRON CO., Junction N. Main and Alameda Sts.

OPTICIAN.
J. P. DELANY, 309 South Spring. A 6014.

PAINTING AND PAPERHANGING.
J. A. LINNET & CO., 805 West Third. Broadway 7733; F7260.

PAINTING, TINTING AND PLASTER PATCHING.
WORK GUARANTEED. FARGO. Bdwy. 4138.

PIANOS AND PLAYER PIANOS.
THE STARR PIANO CO., Manufacturers, 623-33 So. Hill.

PLUMBING AND GAS FITTING.
CHAS. ARNDT, 536 Center Place. Main 296; A3167.

PUMPS, DEEP WELL.
LUITWIELER PUMPING ENGINE CO., 707 N. Main St.

ROOFING J. M. ASBESTOS.
H. W. JOHNS MANVILLE CO., 222 N. Los Angeles St.

ROOFING, TILE AND BURNED CLAY PRODUCTS.
SIMONS BRICK CO., 125 W. 3rd St.

RUBBER STAMPS AND STENCILS.
LOS ANGELES RUBBER STAMP CO., 131 South Spring St.
PACIFIC RUBBER STAMP CO., 113 E. Fourth St. F4309; Bdwy. 1494.

SODA FOUNTAINS AND SUPPLIES.
CAL. COMMERCIAL CO., 405 N. Main St.

SPORTING GOODS.
TUFTS-LYON ARMS CO., 428 S. Spring St.

STEAM PIPE AND BOILER INSULATION.
H. W. JOHNS MANVILLE CO., 222 N. Los Ang. St.

STEEL DIE EMBOSSING.
W. P. JEFFRIES CO., 117 Winston St.

STEEL WATER PIPE AND WELL CASING.
LACY MFG. CO., 234 N. Main St.

STENOGRAPHY, BOOKKEEPING AND TELEGRAPHY.
MACKAY BUSINESS COLLEGE, 139 So. Broadway. Main 4794.

SUITS FOR $12.50.
TAILOR-MADE. DRUMMERS' SAMples. Worth to $40.00. 803 So. Spring.

TEAS AND COFFEES.
ROYAL TEA CO., 217 Mercantile Place. Hand-Painted China Premiums. Main 2969; F2256.

TENTS AND AWNINGS.
WISE & DOWNIE, 506 East Seventh. Bdwy. 2169; F4304.

TILE, MARBLE AND ONYX.
WOODSTONE MFG. CO., 436-7 N. W. Hellman Bldg.

TRIMBLE'S EMPLOYMENT AGENCY.
Male Help All Kinds. 138 S. L. A. St. A5649, Main 5317

TYPEWRITERS OF ALL MAKES.
716 S. SPRING ST. A 5913, Main 5913.

TYPEWRITERS (REBUILTS)
Union T. W. Co., 309 S. Spring. F2256.

WALL BEDS, BANK, STORE AND OFFICE FIXTURES.
HUGHES MNFG. & LUMBER CO., 629 South Spring St.

WATER HEATERS.
INDEPENDENT GAS APPLIANCE CO. 604 S. Hill. Main 1811, F1903.

WHOLESALE COFFEES, TEAS, SPICES
RICHERT BROS., 107 N. Main St.

WHOLESALE DRUGGISTS.
BRUNSWIG DRUG CO., 50 N. Main St.

WHOLESALE GROCERS, IMPORTERS.
M. A. NEWMARK & CO., 141 N. Los ANGELES ST.

WHOLESALE LIQUORS.
C. F. A. LAST CO., 129 N. Main St.

WHOLESALE PAPER DEALERS.
ZELLERBACH PAPER CO., 113 N. Los Ang. St.

WIRE LOCKERS—OFFICE RAILINGS—GUARDS, ETC.
GREAT WESTERN WIRE & IRON WORKS, 408 Aliso St.

By Mail 15¢

Southern California
and the expansive Southwest—its wonderful growth, its vast resources, its opportunities—vividly, accurately and exhaustively portrayed in the 20th Anniversary Midwinter Number of the Los Angeles Times. Six parts of 32 pages each, magazine form. Illuminated covers and colored illustrations throughout. An acknowledged authority, covering present conditions and development. Interesting, informing and of inestimable value.
Out January 1st. By mail 15c, coin or stamps. Order now. Address
THE TIMES
Los Angeles

# THE CITY
AND ENVIRONS.

## TODAY AND TONIGHT.

THEATERS.

Adelphus—Vaudeville .....2:30, 7:30, 9:00 p.m.
Auditorium—Italian Red Cross Benefit Concert ..... 8:15 p.m.
Belasco—"Cameo Kirby" ..... 8:15 p.m.
Burbank—"Seven Days" ..... 8:15 p.m.
Empress—Vaudeville .....2:30, 7:45, 9:00 p.m.
Garrick—Vaudeville .....Continuous
Grand—"The Girl and the Boy" ..... 8:15 p.m.
Kinemacolor—Continuous .....2:00 to 10:30 p.m.
Majestic—"Madame X" ..... 8:15 p.m.
Mason—"Rebecca of Sunnybrook Farm" ..... 8:15 p.m.
Orpheum—Vaudeville .....2:00 and 8:00 p.m.
Pantages—Vaudeville .....2:30, 7:30, 9:00 p.m.
Princess—"Millions in It" ....2:00, 7:45, 9:15 p.m.

SPORTS.

Rodeo—At Santa Anita Park..... 2:00 p.m.

"THE LAND AND ITS FATNESS."

Permanent exhibit at the Chamber of Commerce building on Broadway.

BUREAU OF INFORMATION.

Times Office, No. 531 South Spring street.

## BREVITIES.

Thousands of andirons, fire sets and basket grates retailed at wholesale prices at J. W. Frey's Mantle House.

The Times Branch Office, No. 116 South Broadway. Advertisements and subscriptions taken.

## NEWS IN BRIEF.

**To Drink Boston Tea.**

Invitations have been sent to local Daughters of the Revolution to attend a Boston tea party to be given by Eschscholtzia Chapter, D.A.R., at 8 o'clock this evening at the Women's Clubhouse. William R. George of the George Junior Republic of New York will speak.

**His Wheel Skidded.**

Sam Gray, a school boy living with his mother at No. 1215 Palm street, sustained a slight facial fracture of the skull and several broken ribs when his bicycle skidded as he coasted down a hill on West Temple street, and he was thrown forty feet. The boy's injuries were given temporary treatment at the Receiving Hospital.

**To Address Graded Union.**

Dr. William A. Brown of Chicago, who is in the city with the Men and Religion team, will address the Sunday-school Teachers' Graded Union in Berean Hall, on Wednesday morning at 9:45. Dr. Brown is missionary superintendent of the International Sunday-school Association, and one of the best-known men in the country along missionary lines.

**"Too Much Statue."**

Members of the Ohio Society will see the Benjamin Scovell players produce "Too Much Statue," the comedy fashioned after "Pygmalion and Galatea," at the Brotherhood Hall, tomorrow evening. The reappearance of Jack Brunning, who hails from Ohio, plays the part of "Jack Benton," will be seen by the Buckeyes.

**Wind Boosts Booster.**

High winds at Venice yesterday resulted in a serious injury to Joe Dunn of Madero, one of the boosters from that county, who arrived here Saturday to attend the Land Show. Dunn sustained a fractured hip when the wind caught his overcoat and he slipped and fell outside the Venice dancing pavilion. He was brought to the Hayward Hotel.

**Public Reception.**

A reception will be given by the Los Angeles Chamber of Commerce to members of the Madera Chamber of Commerce visiting here this evening, in the reception-rooms of the Chamber of Commerce building. Light refreshments will be served and there will be addresses by visitors and responses by President Osborne and members of the chamber. A general invitation has been issued to the public.

**Dies from Hemorrhage.**

Unattended except by four strangers who went to his assistance, a man who registered at a rooming-house as E. Mott, died of a hemorrhage of the lungs in a small room at the Salvation Army barracks, yesterday morning. Between dying gasps he said he was married and endeavored to give the address of his wife, but died with the words unuttered. The body was removed to the Button morgue, No. 114 North Los Angeles street. There were no papers of identification upon the body.

**Wrecks Auto; Saves Man.**

J. M. Herndon, No. 1420 Oak street, South Pasadena, partially wrecked his automobile in his endeavors to keep from running down W. N. Hartman at Pico and Hope streets, yesterday. Herndon says he was running west on West Pico, when he turned to speak to a young woman in the tonneau of the car. It was then that Hartman is said to have walked in front of the auto. The car struck the man a glancing blow as it tore into the curbing, the front lamps and one of the rear wheels being broken. Hartman was not seriously injured.

**Auto Stage to Park.**

Transportation facilities are to be opened Tuesday morning between East Hollywood and Griffith Aviation Park, taking in Griffith Park, also. An auto-stage, operated by H. Graham, is to leave Prospect and Vermont avenues at 8 and 9 a.m., and 4 and 5 p.m., daily, for both Griffith Park and the new community aviation grounds. Return trips from the field are to be made at 8:30 and 9:30 a.m. and 4:30 and 5:30 p.m. The stage is to be operated hourly from both points as soon as the park is formally opened.

**ALLEGED BURGLAR CAUGHT.**

**South Pasadena Police Arrest Youth and Find Stolen Property in His Possession.**

[BY DIRECT WIRE TO THE TIMES.]

PASADENA, March 10.—[Exclusive Dispatch.] Raymond Harris, a youth about 18 years of age, was arrested at 9:30 o'clock last night at the corner of Huntington drive and Spruce street, in South Pasadena, by Deputy Constable Johnston and taken to the Pasadena City Jail on a charge of burglary. The police took from his pockets and a suit case several watches and dozens of silver knives, forks and spoons, besides various other articles of jewelry and pocketbooks, money and clothing. Two houses which he is alleged to have entered are those of E. N. Thomas, No. 115 Glinden way, and H. F. Coke, No. 113 Diamond avenue. The neighborhood was aroused and residents went to the Police Station in Pasadena, where many of the articles were identified.

**UNDELIVERED TELEGRAMS.**

There are telegrams at the Western Union office for Mrs. L. Goodman, Mrs. G. W. Scothorn, Mrs. Robert Jans, Mrs. S. E. Brown, Mrs. Walter Brown, Mrs. Kathleen W. Jansen, Miss Tazaca Gutman, Mary Pratt, Grace Walbridge, F. S. Dickerson, L. E. Doan, R. F. Bullock, J. D. Huffine, T. K. Morris, Charles Jamnerich Ben E. Nogl, Thomas Wren, George Clark, David W. Doyle, H. A. Wilson, Frank Hamler Peter Vridajtak.

Ready.

# WAIT TO DRIVE THE LAST NAIL.

*Land Show Beautiful Plant Nearly Completed.*

*Governor and Mayor to Open Exercises Tomorrow.*

*Floral Exhibits Held Until the Last Minute.*

With double crews of men working night and day, the Land Show Beautiful is to be brought to completion at Fiesta Park this evening, twenty-four hours before the doors are swung open to the public, at 7 o'clock tomorrow night.

The opening tomorrow evening will be celebrated as "Los Angeles Night" with brief exercises and remarks from the stage by Gov. Johnson, Mayor Alexander, Lieut.-Gov. Wallace, former Senator Flint, President Moore of the Panama-Pacific Exposition of San Francisco, President Collier of the Panama-California Exposition of San Diego, and President Garland of the Los Angeles Realty Board, the organization under whose auspices the exposition is held. The exercises will begin at 8 o'clock and by 8:30 the magnificent musical programme will begin on the great stage.

Giuseppi Creatore, the world-famous bandmaster, and his fifty musicians are due to arrive in Los Angeles tomorrow morning, having come from New York via the southern route. The first piece of music of the great programme arranged for the seventeen days and nights will be Creatore's own composition, a march, dedicated in honor of the occasion and entitled "The Land Show Beautiful." This will be followed by a rendition by Creatore and his band of the famous "William Tell" overture, a cornet solo of the song "Dear," another Creatore composition which he dedicated to his wife and has proved one of his most popular compositions. The sextette from "Lucia" will then be given.

The big Land Show chorus of 300 voices, under direction of Thomas Taylor Drill, will then make its initial public appearance, singing to the accompaniment of Creatore's Band the "Soldiers' Chorus" from "Faust." Following this the big chorus will sing "The Los Chord," by Sullivan; "Carmena," a delightful waltz song by Wilson, and end its evening's programme with a popular melody, "Nancy, Ma Yellow Rose."

The second part of the Creatore Band programme will then be given, including the "Blue Danube" waltz by Strauss; "Traumerei," by Schumann; "Ronde d'Amour," by Von Westerhout; and a grand selection from "Carmen," by Bizet. There will be solos by Signori Demitry, Pasqualone, Rossi, Molinaro, DeLuca and Flevers.

**SONG OF THE SOIL.**

The first rendition of the "Song of the Soil," the prize-winning words for which were written by Miss Kathryn A. Turney and the music by Homer Tourjee, will come as the opening selection Friday evening, March 15. The chorus of forty whistling girls, led by Miss Agnes Woodward, will make their initial appearance on Friday night. Creatore's Band will appear every afternoon and evening.

Such splendid progress was made by the crews at the Fiesta Park exposition hall during the last three days, that an inspection yesterday by Manager Wilson, Musical Director Drill and several members of the Realty Board committee left no doubt but that the Land Show will be complete in every detail hours before the opening at 7 o'clock tomorrow.

Installation of exhibits has gone forth at a surprising pace during the last five days, and as many of the displays have been manufactured away from the grounds and arrive in perfect condition to be set up, the transformation of the scene at Fiesta Park from hour to hour has been almost kaleidoscopic.

Among the latest displays to be installed is the great "Flower Show" which occupies 2500 square feet of floor space at the main entrance of the exposition hall, and is in charge of P. D. Barnhart, a floriculturist. The bringing of the thousands of plants and cut flowers which have been gathered from gardens, hothouses, parks and show places all over the Southwest to the Land Show has been delayed until the final two days in order that the exhibit may be at its finest. Hundreds of the plants were landed and put in place yesterday, and more will be set up today.

**THE FLOWER SHOW.**

So that the "Flower Show" shall fulfill its mission of being of the highest educational value to residents and new settlers alike, a new and elaborate system of identification has been worked out. Every plant or blossom will be plainly numbered and free catalogues will be distributed informing the visitor of the scientific and popular name, and the nature and characteristics of each, so that most valuable information can be gained by every person attending the Land Show regarding the beautifying of their homes.

More than 200 distinct species, with several thousand varieties, will be exhibited at the Flower Show, which is free to all attending the main exposition.

Following the educational motive upon which the Land Show is built, the free lectures, which will be given every half-hour throughout the exposition, will be aimed to instruct residents and colonists in the tilling of the soil, both for profit and beautification.

Motion pictures and thousands of stereopticon slides will be shown with these lectures, which will be given in a room having a seating capacity of 500 persons immediately adjoining the main exhibit hall. This lecture hall was installed and is maintained by the Southern Pacific Company, but all parts of the West will be represented by trained speakers.

The two United States government lecturers, C. J. Blanchard, statistician and irrigation expert of the Department of Agriculture, and C. H. Shinn, expert of the Forestry Bureau, are due to arrive in Los Angeles today. The motion picture films and more than 4000 stereopticon slides which will illustrate their addresses arrived at the Land Show several days ago.

Informal talk on Merced county land and irrigation system, Monday evening, from 7:30 to 10:00. Admission free. Farmers, business men and homeseekers invited. Questions answered. 208 Lissner Bldg., 534 S. Spring st. Take elevator to second floor.

Filtered ice water free with every office in California Building. Phone A4534; Main 5573.


**MUNYON'S PAW-PAW PILLS**

I want every person who is billous or has any stomach or liver ailment to try a package of my Paw-Paw Pills. I want to prove that they positively cure Indigestion, Sour Stomach, Belching, Wind, Headache, Nervousness, Sleeplessness and are an infallible cure for Constipation.

Sold by druggists for 25c a vial. For free package address Munyon, Phila., Pa.


**MOTHERS SHOULD QUIT BRIDGE.**

**Redlands Woman Issues Public Statement Pointing Out the Duty of Parents to Children.**

REDLANDS, March 10.—That the moral welfare of the public school children of Redlands is giving the residents of this city much concern is shown in the discussion in the philanthropy class and several of the local clubs. The local newspapers have commented on the fact and have asked the residents of this city for a remedy, while several communications have been printed bearing on that subject.

The following is an excerpt from a communication signed by Florence Cutter Havens:

"What our boys and girls need is more home love and interest from their parents. Let us put the fault where it belongs, not on the children, but on the parents, and especially on the mothers. The mothers should play less bridge; better still, none whatever; take less thought for society, less thought for raiment and put all their energy in home conservation. Home love—that is the solution of the whole problem."

The Rev. Charles F. Blaisdell, rector of Trinity Episcopal Church, recently made a scathing speech on the present moral conditions of Redlands. Superintendent J. H. Francis of Los Angeles is to be asked to address a meeting of parents of the city soon.

## VITAL RECORD.

**DEATHS.**

With Funeral Announcements.

ANTRIM. Claude L., March 9, aged 45 years. Friends are invited to attend the funeral, 2 p.m. Monday, from the chapel of J. H. Riedeman, 1420 South Main. Interment, Inglewood Park.

BAKER. At Ocean Park, March 9, Robert A. Baker, in his eighty-seventh year, father of Mrs. Cora E. Brown, Mrs. C. A. Stilson, H. A. Baker and John E. Baker. Funeral Monday at 2 o'clock. Private.

BROWN. In this city, March 7, 1912, William A. Brown, aged 79 years. Remains at Bresee Bros. Interment, Lake City, Minn.

CHAMPION. Los Angeles, March 9, 1912, Malcolm L. Champion, aged 67 years, father of E. M. Champion, general superintendent Southern California Hardwood Manufacturing Company. Funeral at the residence, 827 East Twenty-first street, Tuesday at 11 a.m. Interment, Inglewood Park Cemetery.

DAVIS. At his late residence, No. 1113 East Twenty-seventh street, March 9, 1912, J. C. ("Doc.") Davis, beloved husband of E. Viola Davis and brother of Joel H. Davis of Lincoln, Neb., and Mrs. Jane White of Logan's Post, Ind. Funeral from his late residence, Monday, March 11, 1912, at 2:30 p.m. Friends invited. Interment, Rosedale Cemetery.

DUNHAM. At his home, No. 1824 Edgemont street, March 9, 1912, Charles H. Dunham, aged 54 years, beloved husband of Carrie E. Dunham. Funeral services will be held in the chapel of the Los Angeles Crematory, corner of Sixteenth and Grover, Monday, March 11, at 3 p.m. Friends invited.

FETTERS. Florence E., wife of Guy H. Fetters, aged 38 years, at residence, 601 Edgeware road, Friday morning, March 8, 1912. Interment, Dayton, O.

GEORGE. At No. 235½ South Clarence street, Marie L. C. George, aged 38 years. Funeral Sunday, 2 p.m., at Brown & Willett's parlors, No. 1047 South Figueroa street.

GLYNN. At San Gabriel, died March 7, 1912, Mrs. Eullin Busine Glynn, aged 38 years. Funeral was held at San Gabriel Mission, March 9. Interment, San Gabriel Cemetery.

JONES. At her home, 174 East Thirty-sixth street, March 10, 1912, Mrs. Ella Jones, daughter of Capt. Abram Jones and sister of Mrs. Eva J. Mondon, formerly of Ossining-on-Hudson. Funeral from her late home, Tuesday evening, March 12, 1912, at 7:30 p.m. Interment at Rosedale Cemetery, Wednesday morning.

KING. Charles F. King, aged 51 years. Funeral Tuesday, 2:30 p.m. at Brown & Willett's parlors, 1047 South Figueroa. Interment, San Antonio, Tex.

MEDFORD. At Calexpore, March 10, 1912, John Medford, aged 78 years. Funeral from the chapel of Pierce Bros. & Co., 316 South Flower street, Monday, March 11, at 3:30 p.m.

NASH. At his home, No. 1439 West Forty-seventh street, Addison B. Nash, aged 66 years, beloved brother of Mrs. A. A. Piel and Mrs. M. L. Zander of Los Angeles, F. H. Nash of Kalistel, Mont., and C. B. Nash of Spokane, Wash. He leaves an adopted daughter, Mrs. Olive E. Gerlach. The funeral will be held Monday at 2 o'clock p.m., from his late residence. Friends invited. Interment, private.

NEWHALL. March 8, 1912, at Los Angeles, suddenly, Mrs. Clara F. Newhall of Galena, Ill., beloved mother of Prof. C. W. Newhall of Fairbault, Minnesota, and Mrs. Clark Hempstead of Minneapolis, sister of Mrs. Sam Comstock of Aberdeen, S. D., and aunt of Miss Penelope Cuthbert and Mrs. Horace H. Appel of Los Angeles, Cal. Interment, Galena, Ill.

POWELL. At his late residence, 420 West Forty-seventh street, this city, March 8, 1912, John W. Powell, beloved husband of Vordella Powell, aged 46 years. Remains at parlors of Booth & Boyson Co., 1347 South Flower street. Funeral notice later.

REYNOLDS. Joseph L. Reynolds, of 3619 South Figueroa street, aged 67 years, beloved husband of Mrs. Bertha M. Reynolds, and father of Douglas Reynolds. Funeral from the chapel of Pierce Bros. & Co., 316 South Flower street, Tuesday, March 12, at 2:30 p.m. Interment at Evergreen Cemetery.

SEHRING. Los Angeles, March 9, 1912, Mary Josephine, daughter of Edward W. and Grace H. Sehring, aged 1 year. Funeral at the residence, No. 1330 Arapahoe street, Monday at 10 a.m. Interment, Rosedale Cemetery.

URBAN. In this city, March 9, 1912, Fred Urban, aged 63 years. Remains at the undertaking rooms of Pierce Bros. & Co., 316 South Flower street. Funeral announcement later.

WOLFE. David C. B. Wolfe, at Pasadena, Cal., Friday, March 9, 1912, beloved husband of Emma Louise Wolfe and father of Cecil B. Wolfe. Funeral services at chapel of Reynolds & Van Nuys, Pasadena, 2:30 p.m. Monday, March 11, 1912.

HOLLENBECK LODGE, No. 319, F. & A. M., will confer the third degree, Tuesday, March 12, commencing at 6:30 p.m.
J. WILL DICK, Secretary.

**Bring Your Friends to California.**

From March 1 to April 15, Colonist tickets will be on sale from many points in the East at greatly reduced fares. Deposit money with our agents and we will furnish tickets and arrange for their trip. Southern Pacific.

**Bring Your Friends to California.**

From March 1 to April 15, Colonist tickets will be on sale from many points in the East at greatly reduced fares. Deposit money with our agents and we will furnish tickets and arrange for their trip. Southern Pacific.

**Peck & Chase Co., Undertakers.**

1215-1225 South Figueroa street. Lady assistant. National Casket Company caskets. Tel. Main 61; 57727.

**If You Want to Go East C. Haydock.**

F7616, Main 1616. 118 West Sixth street.


"Sheffield"
**SILVER**

If you want table silver that is distinctive, beautiful, serviceable — our special display of "Sheffield" will interest you and save you money.

**Geneva** Watch & Optical Co.
305 South Broadway

"The Exclusive Specialty House."
**Myer Siegel & Co.**
at 445 South Broadway

EVERY express brings us some new addition to our beautiful showing of

**Tailor-Made Suits Gowns & Costumes**

Owing to the extensive alterations in our building, we are at a disadvantage in the matter of display, but the handsomest and most exclusive of this season's productions are here, as nowhere else in Los Angeles, and at prices always approved by those best posted on values.

**KRYPTOK HEADQUARTERS.**

If you break your Kryptok or other glasses, bring the pieces to us, for you can get any lens duplicated here.

We confine ourselves to the Optical business—"This one thing we do."

**MARSHUTZ OPTICAL CO.**
704 So BROADWAY
ESTABLISHED 1887

**The Boxer With a Punch!**

Is the man with a good digestion, assimilation, nutrition.

Every person with force and energy must have a good stomach, liver, kidneys and bowels, all functioning properly.

If for any reason, one or more of these organs becomes deranged, get them into trim as soon as possible. It is a very easy matter if you use PADRE'S TONIC LAXATIVE, which is no experiment, but a tried and true herbal remedy of 50 years' standing in Germany. Try one box of 100 pellets at 25c (special) and you will never again be without it in the house. No more trouble with constipation, torpid liver, aching back, indigestion, sick headaches.

No purging, no griping, no pain, no detention from business.

You never know you have taken anything except for the relief you experience.

It is a perfect tonic. At leading druggists. Our slogan, "Yes, my child, it's good."

**McBurney's Kidney, Bladder and Rheumatism Medicine. One Dose Relieves Rheumatism**

Rheumatism, pains in the small of the back, stone in the bladder, Bright's Disease, female troubles, incontinence of urine, brick dust deposit, bed-wetting of children, gravel, gall stones, thick, turbid, frothy urine, dropsy, diabetes, rheumatism. Price $1.50. All Druggists. W. F. McBurney, Sole Mfr. 125½ S. Spring, Room 4, Los Angeles. Established 20 years.

**PSYCHIC ALMIST**

**Richard DeHaven**

Past and future events are to him like an open book. He gives advice in full detail on all matters pertaining to domestic and business affairs, viz.: Law suits, love, marriage, divorce and the various enterprises of commercial life. Hours 10 to 6, daily and Sunday.

**$5.00 Readings, $1.00**

Reduced fee for this week only

1135 So. OliveStreet
BET. 11TH & 12TH STS.

**INVESTIGATE**

The proposition the Oil Creek Oil Co. is offering to the public—is unparalleled as an investment.

OIL CREEK OIL COMPANY
410 Central Building
F5277

**Laird-Schober Shoes for Women**
WETMORE-KAYSER SHOE CO.
BROADWAY AT FOURTH

**Cemeteries.**

**Inglewood Park Cemetery**

"The Only Modern Cemetery." Outside the city limits, on the Hawthorne car line. All lots are perpetually cared for. 300 acres of beautiful PARK and CEMETERY.

Office 207 South Broadway, Room 202. Phones F3302, Main 4659. Cemetery Phone 10541.

**Hollywood Cemetery**

Location ideal—modern and attractive. High, rolling lawns; beautiful lakes, trees and shrubbery. All lots under perpetual care. Melrose and Categrove cars to grounds. A1131, —391 LAUGHLIN BLDG. Main 391. Cemetery phones 59954. Hollywood 543.

All this Presidential talk simply shows that you can't keep a live one down. Bet if we shut up shop for a year and went to Africa hunting lions, and then opened the doors with a display of the real thing in wearables we'd be crowded just as Teddy is, we'd be crowded just as Teddy is. Folks don't forget quality as easily as you think. A man who wears a Brauer-made, finds that the memory of its merit lingers, long after he has ceased to remember its price.

New Opal Matrix Suits to Order $28

**A.K. Brauer & Co.**
"Tailors to Men Who Know"
(Two Spring Street Stores)
345 S. Spring 5th & Spring

**The Walker Portable**
(Seventh Year.)

"Asbestos Lined"
Bungalows, Cottages, Garages, Bunk Houses. Any Style, Any Price, Any Time, Anywhere. Seven samples on exhibition at 1221 South Grand Ave.
E. R. WALKER.
Broadway 2686, 25261. P. O. Box 1372.

**A. GREENE & SON**
Exclusive Ladies' Tailors.
SPRING GOODS AND FASHION PLATES HAVE ARRIVED.
321-23 W. SEVENTH ST.
Third Floor over Bronson Desk Co.

**WOMEN'S $25 SUITS**

Samples of the very latest styles. Don't miss them..... $15

ORIGINAL SAMPLE SUIT CO.
234½ South BROADWAY, 2nd Floor.

**HOFFMAN'S MILLINERY**
425 SOUTH BROADWAY
Home F4888.

**House of Biehl**
IMPORTING TAILORS.
Business Suits $35 and up.
516 South Broadway.

**PADRE'S TONIC LAXATIVE**

is perfection in a stomach, liver, kidney and bowel regulator.

Tones, stimulates; does not purge, force or gripe. Give it just one trial. 25c (special) box of 100 pellets.

At all drug stores.

The box with the Padre on the box.

The Home of $25.00 and $30.00 Suit Values for Women, at.... $15

DAVIDSON'S
Sample Suit Shop,
526 South Broadway.
"Where It Pays to Buy Upstairs."

Dr. M. M. Bing, Oculist and Optician, Physician—Surgeon—Eye Specialist. 321 S. Hill St., Room 10. Phones F6284, Bdwy. 3790. Popular Prices.

**Natural Looking Teeth**

Artificial teeth that don't look good and feel natural are a failure. We study the question of naturalness in all its phases when restoring teeth by ALVEOLAR METHOD. Call or write for our book. It is free.

REX DENTAL COMPANY,
903 Severance Bldg., Los Angeles

Excellent Service
To Eastern Points
Via Salt Lake Route
Tickets at 601 So. Spring St.

**MIHRAN & CO.**
Established 1878. Importers
**ORIENTAL RUGS**
810 S. Broadway

**Mission Malt Tonic**
GIVES HEALTH & STRENGTH
AT DRUGGISTS

**Goodyear Cost Co.**
Store Open Saturday Nights
324 SOUTH BROADWAY

**DR. H. S. DOWNING**
Dentist.
IMPROVED ALVEOLAR METHOD.
552 South Broadway,
Next to Silverwood's.

**Globe-Wernicke FILING CABINETS**
WOOD AND STEEL
Grimes-Stassforth Stz. Co.,
232 S. Spring St.
Los Angeles, Cal.

VARICOCE VEINS, PILES, FISTULA AND HERNIA
Cured in Five Days. Free Consultation.
**H. J. Tillotson, M.D.**
Entrance 254 S. Broadway.
Corner Third and Broadway.

Portable and Stationary
F. C. KINGSTON CO.
758 South Hill
Los Angeles.

WE CURE CATARRH
with and blood diseases and all nervous nervous, chronic and private diseases of both sexes. DRS. SHORES & SHORES, Expert Specialists, Home Bldg., 257 S. Spring. Entrance 123 W. 3rd st., Los Angeles. Take elevator or easy stairs to room 122. Consultation free. Hours 9 to 5. Evenings, 7 to 8. Sundays, 10 to 12.

Elastic Hosiery
Made to Order.
Trusses that Fit
Wheel Chairs for Sale
PACIFCI SURGICAL MFG. CO

**Bladder Trouble**

A Simple, Safe, Reliable Method That Quickly Cures Without Drugs or Operation. Consultation, Examination and Advice Free and Invited. Call or write.

Therapeutic Institute
Ground Floor, 242 South Broadway, Los Angeles, Cal.

**Beeman & Hendec**
447 So. Broadway
Infants' and Children's Outfitters

SCOTT SYSTEM
**FINE CLOTHING**
SCOTT BROS.,
425-427 South Spring St.

You can GET GOOD GAS from the
LOS ANGELES GAS AND ELECTRIC CORPORATION.

**McPhail Pianos**

Excel either King or Queen in reigning supreme over 74 years (Boston.) Built on honor, sold on merit. Other fine pianos $3 month up.
N. W. FISHER, 105 N. Broadway.

Call up the D. P. Flory Co. before you order your next lot of
**HAY**
We sell it in any quantity from ½ ton up. Remember City Scale weight on all our goods. Phone 10929; Sunset, Main 1896.

**FOR RHEUMATISM**
WEAR
**Electropodes**
NO CURE ALL DRUGGISTS NO PAY

**Smith's** HOTEL BLEND COFFEE 25¢ Per Lb.
-ROASTED FRESH DAILY-
216-218 So. Spring St. MAIN 8623; HOME 10644

S. NORDLINGER & SONS, DIAMOND MERCHANTS.
631-633 South Broadway.
Home A5435 Main 3743

**AUCTION.**

AUCTION—AUCTION.
Have Following Auctions:
TUESDAY, MARCH 12, 2 P.M.
10-Room house; lot 66x125.
819 W. SIXTEENTH ST.
Elegant for apartments or stores.

WEDNESDAY, MARCH 13, 2 P.M.
That beautiful 8-room residence.
1107 MARIPOSA AVE.

THURSDAY, MARCH 14, 9:30 A.M.
Elegant Furniture 6 rooms.
1947 MIGNONETTE ST.

THURSDAY, MARCH 14, 2 P.M.
Elegant 7-room house.
1449 ROOSEVELT AVE.

FRIDAY, MARCH 15, 2 P.M.
2-Room Cottage.
532 S. GLEES ST.

SATURDAY, MARCH 16, 2 P.M.
Beautiful 7-room house and lot.
214 PALM AVE., SOUTH PASADENA.
THE R. H. STROUSE CO., Auctioneers.
F5702; Bdwy. 1339. 716 Central Bldg.

AUCTION TODAY
At 10 A.M. and 2 P.M. at our Auction Mart, 522-524 South Main Street. All kinds of Furniture, Carpets, Rugs, Stoves.
California Auction Co., Auctioneers.
Phones 65497; Bdwy 4783.

California Auction Company
General Auctioneers
We do a general Auction Business guarantee satisfaction. We also pay top price for furniture, etc.
523-24 SO. MAIN ST.
65497 —: Phones :— Bdwy 4783

**AUCTION**
Fine furniture, carpets, rugs, gas ranges, etc., at our store, 747-749 So. Spring. Every Monday, Wednesday, Friday afternoons at 2 p.m.
REED & HAMMOND, F3545; Bdwy 3869.

**AUCTION.**
FURNITURE AND CARPETS
TODAY, 10 A.M. and 2 P.M.
830-32 SOUTH MAIN STREET
RHOADES & RHOADES, Auctioneers
Phones, Main 1259; F1259

**Schools and Colleges.**

**Von Stein** Academy of Music
923 S. HILL ST.
For beginners and advanced students of Piano, Voice, Violin, Viola, Cello, Double Bass, Trombone, etc., Clarinet, Oboe, Bassoon, Flute, Drums, etc. Harmony, Counterpoint, Composition, Information and prospectus catalogue Free.
Phones—A3788, Broadway 3788.

**CALIFORNIA SCHOOL**
For boys. Boarding and Day. Open one year. N. William Brick, M.A., Principal. 1925-52 Lovelace Ave. Home Blvd. Car. Washington St. car.

**Brownsberger Commercial College**
953-955-957 West Seventh Street.
Offers the best to be had in commercial education. Free text books with all courses.

**The New Standard Encyclopedia**
is guaranteed to be new and complete. A University Society Combination and membership Certificate, entitling the holder to many benefits and privileges and good for three years, goes with each set. This certificate keeps the Encyclopedia up-to-date. Send postal to Times Encyclopedia Club.

**The Orton School FOR GIRLS**
Twenty-second Year.
124 S. Euclid Ave., Pasadena. Special and college preparatory courses in music, art and domestic science. Tutoring in all branches. Outdoor sports. Phone 62-M.
ETHELWYN ORTON, M. A., Principal.
Home 12344.

**EGAN SCHOOL**
Entire Top Floor Majestic Theater Bldg.
Music and Drama
Send for catalog. Phone 10925.

**URBAN** Military Academy
The Military School With the Home Life.
Phone—62847.

**HOLLYWOOD SCHOOL**
For Girls. Sunset Boulevard and Fremont Avenue. Boarding and Day School for Girls. College Preparatory and General Courses. Phone 87004. Laurel Canyon car.

**HARVARD SCHOOL—Military**
Western Ave. Two-acre Campus. Open the year around. Boarding and Day Pupils. Send for Illustrated Catalog.

**Marlborough School for Girls**
805 W. 22D ST.
27th Year Opens September 26.
A pleasant, refined home for those desiring general, special and college preparatory courses. Certificate admits to California, Stanford Universities and to Vassar, Wellesley, Mt. Holyoke and Wellesley Colleges on advantageous terms in art, history, etc.
Mr. Waldo F. Chase, teacher of music.
Outdoor study, well equipped grounds, riding, tennis, etc.
No girls admitted under 14 years of age.
MRS. GEORGE A. CASWELL, Principal.
MISS GRACE WILTSHIRE, B. L., associate Principal.

**Marlborough**
PREPARATORY SCHOOL
636 West Adams Street
Between Chester Place and Figueroa. Residence and day school for girls over 7 years old. Careful home training. Good advancement irrespective of grade. Miss Anna Keasbey, teacher of Piano, pupil of Godowsky. Relaxation method. Physical culture daily. Grammar, Spanish, Boxing. Next year, 1911-12 begins Tuesday, Sept. 19. Enrollment may be made with the Principal by either telephone.
MISS IDA B. LINDLEY, M. A., Principal.

**Angeles Vista School**
1944 St. Andrews Place.
Day and boarding school for girls. All departments; special courses in music, etc. Domestic science. Tutoring in all branches.
ETHELWYN ORTON, M. A., Principal.
Home 12344.

**The Westlake School for Girls**
Residence and day school. Accredited Berkeley, Stanford and Eastern Colleges. Fall term opens Sept. 27. Catalog on request. 613 SOUTH ALVARADO.

**WORLD'S BRIEFEST, MOST PRACTICAL SHORTHAND.** Dictation in 10 days. Will teach Gregg Shorthand in 30 days. Also Spanish. Classes or studies. Day and evening. 150, Mackay Business College, next to U. S. P. School, 739 South Broadway. Home 10847.

**HOLLMAN'S Business College**
The BEST and most PROGRESSIVE business college in the West. Send for catalog. MEN'S COLLEGE conducted along lines of broadest success. Rates, 1 mo., $10; 2 mos., $18; 3 mos., $25. 140 Coulter Bldg., 331 S. Hill st. Phones—A1899, Bdwy. 2566.

**KENNARD'S POLYTECHNIC**
BUSINESS COLLEGE.
1329 S. Grand Ave.
$10.00 a Month. Position for Graduates.
A WEEK'S TRIAL FREE.

**BOOKS FREE**
Also All Supplies Throughout the Course at
LOS ANGELES BUSINESS COLLEGE
N. E. Cor. 9th & Hill. Call, Phone or Write.

**The ISAACS Business College**
8th floor Hamburger Bldg.—10 to 1 o'clock. Leader of Business. Begin now. Santa Fe.

**AUCTION**
1020 W. 48, St. Vernon Sta.
Tuesday, Mar. 12, 10 O'Clock
The ELLA A. JOHNSON collection of pieces fine hand-painted china; Haviland jugs in fruits, Rosenthal demitasse, roses, plaques, dresser sets in gold, olate sets, cups and saucers, fine gold leaf Bellmich coffee set, fine cut-glass punch bowl with cups and glasses, French table mineral water set, berry set, cake plates, etc.; finest mahogany Victor Player and records, fireside chairs, fine library table, handsome electric lamps, fine swinging mirrors on mahogany chains, en oak easels, silk velour couch, lyptus portieres, mahogany hall mirror, cedar box, oil paintings, fine fumed oak dining table and chairs, nut china closet, buffet, fine porcelain-lined refrigerator, fine utensils, mahogany bed, vanities, fine enameled beds, chiffoniers, springs and bed linens, fine linoleum, 9x12 floor cases, 5-foot couches, fine carpets, garden tools, etc. This is formerly one of our business men being retired and sold her home, giving opportunity to close out her entire furnishings. Take Vermont car to Eighth street, or West Portal car to Vermont. Lunch served on the grounds.
REED & HAMMOND, Auctioneers.
Spring St. F3545; Bdwy. 3869.

**AUCTION**
LOS ANGELES AUCTION & COMMISSION CO., 437-439 S. MAIN ST.
Phone, F4719 or Broadway 6447.
Regular sale every Tuesday and Friday at 10 a.m.
Let us call on you and give you an idea of what your goods will bring at auction or make you a cash offer for them.

**Thos. B. Clark**
AUCTIONEER
632 S. Spring St.
F1907

**Marlborough School for Girls**
1920 W. 48, St. Vernon Station
Tuesday, Mar. 12, 10 O'Clock
The ELLA A. JOHNSON collection of pieces fine hand-painted china; Haviland jugs in fruits, Rosenthal demitasse, roses, plaques, dresser sets in gold, olate sets, cups and saucers, fine gold leaf Bellmich coffee set, fine cut-glass punch bowl with cups and glasses, French table mineral water set, berry set, cake plates, etc.; finest mahogany Victor Player and records, fireside chairs, fine library table, handsome electric lamps, fine swinging mirrors on mahogany chains, en oak easels, silk velour couch, lyptus portieres, mahogany hall mirror, cedar box, oil paintings, fine fumed oak dining table and chairs, nut china closet, buffet, fine porcelain-lined refrigerator, fine utensils, mahogany bed, vanities, fine enameled beds, chiffoniers, springs and bed linens, fine linoleum, 9x12 floor cases, 5-foot couches, fine carpets, garden tools, etc. This is formerly one of our business men being retired and sold her home, giving opportunity to close out her entire furnishings. Take Vermont car to Eighth street, or West Portal car to Vermont. Lunch served on the grounds.
REED & HAMMOND, Auctioneers.
Spring St. F3545; Bdwy. 3869.

**GEO. J. BIRKEL CO.**
Sidney Player Pianos — Estey
Kimball & Hardman Pianos — Ludwig
Hallet & Davis Pianos — Stetson
Wilcox & White Pianos — The Wiley B. Allen Co.
SAN DIEGO — PASADENA, 180

**New Spring Cadet Long Mowers**
ROBERT GUYOT MACHINERY CO.

**$10 Water**
The Bootery
DENTIST
336½ S. Spring St.
DR. COLE
453½ South Broadway
BU

Schools and Colleges.

Von Stein Academy of Music
852 S. HILL ST.
For beginners and advanced students of Piano, Voice, Violin, Viola, Cello, Cornet, Trombone, etc. Clarinet, Oboe, Saxophone, Flute, Drums, etc. Harmony, Counterpoint, Composition. Information and illustrated catalogue Free.
Phone—A3780, Broadway 3892.

CALIFORNIA SCHOOL
For boys. Boarding and Day. Open all year. N. William Brick, M.A., Principal. 1938-52 Loveland Ave. Home 21672. Take Washington st. car.

Brownsberger Commercial College
963-965-967 West Seventh Street.
Offers the best to be had in commercial education. Free text books with all courses.

The New Standard Encyclopedia
is guaranteed to be new and complete. A University Society Consultation and membership Certificate, entitling the holder to many benefits and privileges and good for three years, goes with each set. This certificate keeps the Encyclopedia up-to-date. Send postal to Times Encyclopedia Club.

The Orton School
FOR GIRLS
Twenty-second Year.
124 S. Euclid Ave., Pasadena. Special, general and college preparatory courses, art and music. Outdoor study. Home Tel. 61.

EGAN SCHOOL
Entire Top Floor Majestic Theater Bldg.
Music and Drama
Send for catalog. Phone 72665.

URBAN Military Academy, 930 S. Alvarado St.
The Military School With the Home Life.
Phone—62047.

HOLLYWOOD SCHOOL
For Girls. Sunset Boulevard and Hay ave. Boarding and Day School for Girls. College Preparatory and General Course. Phone 87564. Laurel Canyon car.

HARVARD SCHOOL—Military
Western Ave., Ten-acre Campus. In session the year around. Boarding and Day Pupils. Send for Illustrated Catalogue.

Marlborough School for Girls
925 W. 23D ST.
24th Year Opens September 24.
A pleasant, refined home for thirty girls. General, special and college preparatory courses. Certificate admits to California, Stanford Universities and to Vassar, Smith, Mt. Holyoke and Wellesley Colleges. Special advantages in art, history, etc.
Mr. Waldo F. Chase, teacher of music.
Outdoor study; well equipped gymnasium, riding, tennis, etc.
No girls admitted under 14 years old.
MRS. GEORGE A. CASPER, Principal.
MISS GRACE WILTSHIRE, B. L., Associate Principal.

Marlborough
PREPARATORY SCHOOL
636 West Adams Street
Between Chester Place and Figueroa. Residence and day school for girls under 15 years old. Careful home training. Courses of advancement irrespective of grade. Miss Anna Kaschi, teacher of Piano, pupil of Godowsky. Relaxation method. French daily. Grammar, Spanish, Sewing. 10th year, 1911-12 begins Tuesday, Sept. 26. Appointment may be made with the Principal by either telephone.
MISS IDA B. LINDLEY, M. A., Principal.

Angeles Vista School
1844 St. Andrews Place.
Day and boarding school for girls. All departments; special courses in music, art, domestic science. Tutoring in all branches.
ETHELWYN WING, M. A., Principal.
Home 72544.

The Westlake School for Girls
Residence and day school. Accredited to Berkeley, Stanford and Eastern Colleges. Fall term opens Sept. 27. Catalogue upon request.
613 SOUTH ALVARADO.

WORLD'S BRIEFEST, MOST PRACTICAL SHORTHAND. Dictation in 10 days. Also teach Greek, Latin, Book-keeping, Telegraphy, Spanish. Choice of studies, Day or Night Sessions. Catalogue free. Business Colleges, successor to 140 Hackley Business College, Muskegon, Mich. Take car to Vermont. Lunch served at noon. S. P. School, 728 South Broadway, Main 6178.

HOLLMAN Business Colleges
The BEST and most PROGRESSIVE in the WEST. KERN COLLEGE, conducted along lines of broadest success. Rates, 3 mos., $12.50; 6 mos., $20. 240 Coulter Bldg., 213 S. Broadway. Phone—A1588, Bdwy. 2566.

KENNARD'S POLYTECHNIC
BUSINESS COLLEGE.
1479 S. Grand Ave.
$10.00 a Month. Position for Graduates. A WEEK'S TRIAL FREE.

BOOKS FREE
If you
Also All Supplies Throughout the Course
LOS ANGELES BUSINESS COLLEGE
N. E. Cor. 9th & Hill. Call, Phone or Write.

Isaacs Business Colleges
8th Near Hamburger Bldg.—100 feet above street noise. Leader since 1884—modern business. Begin now. "Books Free."
AUCTION
1020 W. 48, St. Vermont Square
Tuesday, Mar. 12, 10 O'Clock a.m.
The ELLA A. JOHNSON collection, 50 pieces fine hand-painted china; Nasco jugs in fruits, Rosenthal jardinieres in roses, plaques, dresser sets in gold, chocolate sets, cups and saucers, plates, etc., gold leaf Hellech coffee sets, hand cut-glass punch bowl with compote and glasses, French table mirror (cost $125), water set, berry set, etc., mahogany Victor Talking Machine, etc.; finest mahogany chair, oval Victor and records, fireside chair, lamp, two-piece table, handsome electric lamp, two fine swinging mirrors on mahogany stand, pair en oak couch, silk velour couch, silk eucalyptus portieres, mahogany lounge, oil paintings, fine rocker, cedar box, oil paintings, brick-bric, fumed oak dining table and chairs, walnut china closet, buffet, brick-bric, porcelain-lined refrigerator, gas stove, utensils, mahogany and oak dressers, enameled beds, chiffoniers, rugs and linoleum, and bed linens, fine lace curtains, linoleum, floor cases, 8-foot counter, rugs and carpets, garden tools, Mme. Alexander dolls, formerly one of our business women, leaving retired and sold her home, takes this opportunity to close out her entire furnishings, car to Vermont. Lunch served at noon. Take Vermont car to Forty-eighth street, or West Forty-eighth car to Vermont.
REED & HAMMOND, Auctrs., 741-749 S. Spring St. F2545; Bdwy. 2880.

AUCTION
LOS ANGELES AUCTION & COMMISSION CO., 451-453 N. MAIN ST.
Phone F1718 or Broadway 1046
Regular Sale TUESDAY 10th
Let us call on you and give you an estimate or what your goods will bring at auction, or make you a cash offer for them.

Thos. B. Clark
AUCTIONEER
632 S. Spring St.
F1907 Bdwy.



Editorial Sheet—The State and Coast. Part II—The City and Its Environs

# The Los Angeles Times

Population: By the last Federal Census (1910) —319,198. By the last School Census (1911) —360,000.

XXXIst YEAR. MONDAY MORNING, MARCH 11, 1912. — PAGES. PRICE: Single Copies, on Streets and Trains, 5 Cents. Per Month, Per Copy, Delivered, 2½ Cents.



Est. 1874. "Since 1878" Coulter's Inc. 1892.

Suits to Your Order That Reflect Style-Perfection.

—You have a right to *demand* Perfection in your Suits-to-order—
—and we have a thirty-three-year *Reputation* to maintain—a Reputation that us imperatively *demands* that we shall strive to *better* this degree of Perfection.
—in suits that reflect *Perfection* — in STYLE, FABRIC and WORKMANSHIP — will you find the "Coulter-label." (A label that bears the testimony of Time—"since 1878.")
—Substyness distinguishes every garment that leaves OUR tailor shop,—exclusiveness of the sort that insures lasting style and serviceableness.

—Drawn from a Coulter-Tailored Model.

—*See the new Spring suitings in Scotch and English weaves, whipcords, etc.—to tailor to your order for $40, or more—*
(Rear Right Aisle, Main Floor.)
—*See Other Ad on Page 5, This Section*

Coulter Dry Goods Co. ESTABLISHED 1878
115-229 S. Broadway 224-228 S. Hill Street

—exclusive
—luxurious

Santa Fe

America's finest train—
Limited to 60 passengers

Santa Fe de-Luxe

Leaves Los Angeles Tuesdays at 6:05 p.m.
—For Chicago—via Albuquerque and Kansas City—
Offers service not equaled on any other train in the world—

E. W. McGee, General Agent
Santa Fe, 334 So. Spring St.
Phones:
A5224; Main 738;
Broadway 1559

Mass Meeting for Men
TONIGHT 7:30
CLARENCE A. BARBOUR Of New York City and
Seven World Renowned Specialists, Including
RAYMOND ROBINS
SUBJECT:
"The Call of the Hour"
1st M. E. CHURCH
SIXTH AND HILL STREETS
Men and Religion Forward Movement

GEO. J. BIRKEL CO., 446-448 South Broadway
Estey Pianos — Schmeer-Cecilian Players
Ladarge Pianos — Farrand-Cecilian Players
Steinway Pianola Pianos — Kranich & Bach Players
The Welte-Mignon Players—Victor Talking Machines
SAN DIEGO, 1356 FIFTH STREET
PASADENA, 185 EAST COLORADO STREET

New Spring Mowers Just In
Ball Bearing Lawn Mowers $3.50. "Colonial" Ball Bearing Lawn Mowers $4.50.
MONTGOMERY GUYOT HARDWARE CO., 538 South Spring.

10 Watches
Montgomery Bros., Jewelers, 4th & Broadway.

The Bootery
Smart Shoes for Women
432 BROADWAY

DENTIST
Missing Teeth Replaced. Good as Nature's Best.
DR. HUMELBAUGH.

DR. COLEGROVE, Dentist
405½ South Broadway, Corner 5th, Over the Bank.

BUY YOUR HOME IN BEAUTIFUL GLASSELL PARK.
Fine grand view of mountains, $700 up. Easy terms. National Home Builders, 350 S. Hill St. M. 1362, F2180.


The Trident of Triton.

# LIVES LOST, CRAFT SUNK ON STORM-SWEPT COAST.

*Two Dead at San Diego, Small Vessels Go to Bottom at Newport, Long Beach Pier Is Badly Damaged and Wreckage Strews Strand from Los Angeles South. Loss Inland Is Reported as Slight.*

TWO LIVES are known to have been lost and a large amount of property has been destroyed as the result of the storm of Saturday afternoon, night and early yesterday morning. Wreckage strews the beaches from San Diego to the breakwater of Los Angeles harbor, pleasure piers are rocking and small craft have been sunk or are lying high and dry on the shores. The seaside has felt the full sweep of the wind and waves forty feet high have dashed over the wharves and piers, while the spindrift from the enormous combers has been blown two and three miles inland. It is impossible at this time to estimate the total damage with any accuracy.

Away from the coast, little damage is reported, the heaviest being the washout of the railway bridge across the San Gabriel near Alhambra. All the streams are up everywhere and a muddy flood is flowing through the channel of the San Gabriel and Los Angeles rivers. The San Gabriel, however, is still confined to its banks and shows no disposition thus far of repeating its work of a year ago. The empty arroyos of the summer and autumn, and where there was not a drop of water three days ago, have been transformed into raging torrents.

The two lives known to have been lost are those of George Werner and a companion, who, with a dozen others left San Diego during the spell of good weather that preceded the storm on Saturday morning. Yesterday afternoon two fishing schooners were seen to be in distress off La Jolla, pounding in the surf. Yesterday morning at 7 o'clock, two men in a fishing smack from the fishing fleet were seen struggling for life in the surf off the same point. Later a corpse was seen beaten about by the combers and about noon the wreck of a boat, marked "May; Oregon," came ashore at La Jolla. This was Werner's boat. His body was seen again near Torrey Pines, at night, but owing to the high tide, it could not be reached until today. The name of his companion is unknown. The other vessels are still to be heard from.

PIER BADLY DAMAGED.

The greatest damage to property was at Long Beach, where the famous pleasure pier, built seven years ago at a total cost of $100,000 and on which later $40,000 more was spent, became the plaything of the wind and waves. Great rolling waves from the southeast dashed over it on Saturday night and yesterday morning the shore from Golden to Chestnut avenue and between Alamitos avenue and Devil's Gate was covered with debris from the structure. The entire outer part of the pier, 100 by 80 feet, is gone, up to the south wall of the "Sun Parlor." The number of piles torn loose and carried out to sea or thrown up on the beach, so far as can be counted, is 171. The shifting of the wind yesterday morning was the salvation of the pier, as it prevented the direct onslaught before which the outer end had given way early in the morning. The loss is about $30,000. The city is soon to vote on a bond issue for the permanent reconstruction of the pier, so the municipal authorities say it is not likely that any money will be wasted in temporary repairs.

WRECKS AT NEWPORT.

At Newport Beach, the full force of the storm was felt at 5 o'clock yesterday morning when a shift of the wind swept up the harbor, wrecked the big launch Emily, owned by Mrs. Ella Cady; the Rover, owned by George Nelson; the Charlotte of C. A. Gee, and the East Newport Town Company's Tommie. The steam dredger of the Collins Commercial Company sank in fifteen feet of water and is considerably damaged. The old Southern Pacific wharf was blown to pieces and its wreckage, as well as that of the bulkhead along the ocean front below Balboa, covers the shores.

HARBOR IS VINDICATED.

At San Pedro, the safety of the Harbor of Los Angeles in the worst weather was demonstrated under the severest test to which it has yet been subjected. The waves dashed over the breakwater, but the force of the tremendous tidal onrush was broken. Several craft put in from the open sea or from other ports along the Coast for better security. The steam schooner J. B. Stetson, which arrived with 900,000 feet of lumber, towed in the steamer Yosemite, which had broken her crank shaft and was tossing around at anchorage outside the breakwater. Despite the wind, there was no damage within the outer or the inner harbor and the small craft, among which havoc was wrought elsewhere, were safe. The Cabrillo made her usual trips to

(Continued on Sixth Page.)

BLOWS THE GLOBE AWAY.

**High Wind Cause of Injury to Pedestrian—Another Man's Foot Is Caught in Car Track.**

The high wind yesterday was the indirect cause of accidents reported at the Receiving Hospital. Among other things it blew a globe off an ornamental pole on North Main street as A. Melans of Shepard's ranch was passing, and the glass struck him on the back of the right hand, cutting a V-shaped gash.

Dr. L. H. Lawson, dentist, of No. 4245 Prospect avenue, in endeavoring to extricate his foot from the street car track, sustained a fracture of the leg and dislocation of the ankle. He was crossing Hill, between Fourth and Fifth streets when he caught his foot. He jerked to get it loose and fell.

An incandescent globe exploded while M. H. Schrader, No. 3820 Budlong street, was handling it. The flying bits made three lacerations on the left forehead.

C. W. Casey, No. 128½ North Flower street, sustained a badly contused right knee yesterday when he accidentally caught it between the levator and a floor of the California building.

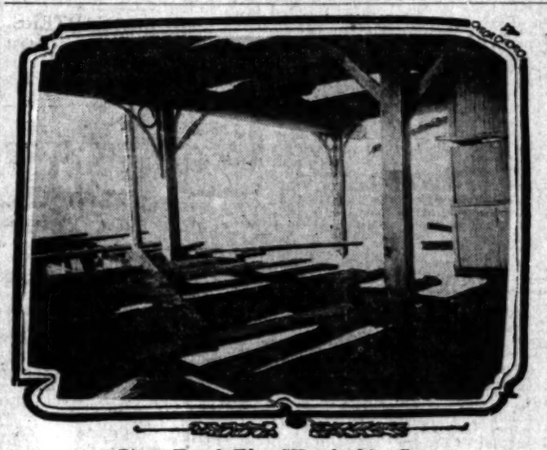

Long Beach Pier, Wrecked by Sea.

In the storm which began off the coast about 8 o'clock Saturday night damage estimated at between twenty-five and thirty thousand dollars was done to this structure alone. Waves forty feet high washed over it and about one hundred feet beyond the section shown was swept entirely away.

Aftermath of Tragedy.

# MRS. FORD TO CONTEST SLAIN HUSBAND'S WILL.

PRELIMINARY steps in a legal fight to break the will of the man whom she killed will be taken today by Mrs. Caroline Ford, acquitted slayer of her husband, A. P. Ford, at the time of his death manager of the Merchants' Fire Dispatch.

At a conference set for 9 o'clock this morning, Mrs. Ford and her attorneys will map out a campaign to secure one-half of Ford's estate. The will, as probated, was made a few days before Ford's death, and expressly states that "no provision is to be made for my wife." The terms of the will call for a division of 62,098 shares of stock in the Merchant's Fire Dispatch, between Coates and F. V. Owens, another member of the company partnership, and gives the residue of the estate, with the exception of a few personal effects, to Coates. The estate is worth from $15,000 to $17,000.

Coates and Charles A. Poste, an attorney, were named as executors of the will, but on May 25, Poste withdrew leaving Coates as sole executor under a bond of $30,000.

Though Mrs. Ford admitted killing the man whose estate she now asks the law to allow her to share, attorneys friendly to the woman's interests state she is entitled to one-half the property of her husband. The entire estate is claimed to be community property, having been accumulated in the eight years preceding his death.

Mrs. Ford, who says she was forced to leave her own home, is living with Mrs. A. Peete, in a studio, back of No. 500 North Soto street. Following her attempt at suicide last Sunday night, Mrs. Ford wrote a letter telling of a pitiful struggle for existence and made certain charges against Coates. These the administrator denies, stating that he has acted only as the law directed. He further denies that the terms of the will were in any way influenced.

Attorney Bernard Potter, who has been consulted by Mrs. Ford, will probably represent her in the fight.

AUTO AND WHEEL CRASH.

J. C. Riley, 19 years old, residing at No. 334 North Chicago street, had a narrow escape from being killed yesterday morning when the motorcycle he was riding collided at the east end of the First-street bridge with an automobile driven by J. Pagalino of No. 1628 New Jersey street. He sustained a compound fracture of the left arm between the shoulder and elbow, a piece of bone penetrating the flesh. The machines collided with such force that a wheel was torn off the automobile, the radiator was partially wrecked and one lamp was destroyed. The motorcycle was reduced to a mass of wreckage.

DESERT INJURED MAN.

**Joy Riders Knock Down Physician and Drive Away Leaving Him Unconscious in Street.**

Reckless "joy riders" for whom detectives are looking, ran down and almost killed Dr. T. Wilkins at Main and Broadway late Saturday night. The men in the machine did not stop to inquire how seriously the elderly physician might have been injured.

Dr. Wilkins lay in the street in the rain for some time and when picked up was in a dazed condition; and for a time could not give his name or address. At the Receiving Hospital it was ascertained that he had received a severe laceration on the back of the head, a fracture of the right arm and bruises and contusions on the right leg and body. Dr. Wilkins gave his age as 64 years and residence at No. 1615 Bond-street court. He is the editor of a paper largely devoted to the study of spiritualism.

Confidingness-Confidence.

# THIS "PHILANTHROPIST" IS WANTED FOR FRAUDS.

POSING as a wealthy society woman, and declaring that her sole ambition in life was to alleviate pain and suffering among the poor and needy of the city, Mrs. Dorothy G. Amory, alias Mrs. Esther M. Lewis, alias J. B. Sherwood, alias Mrs. Margaret Pollock Sherwood, is charged with having induced Mrs. Annie Davis Thomas to indorse two checks for her, aggregating $1100. Both pieces of paper were returned by the eastern banks upon which they were drawn as fraudulent. There was a third check, for $300, drawn against an account which the woman is alleged to have opened with the local First National Bank with a check supposed to have been drawn by James N. Gamble. The latter declared the signature a forgery.

The Cincinnati authorities want the woman for alleged similar offenses in that city. They suspected that Mrs. Sherwood came to Los Angeles last December and asked the police to find her. A few days later Mrs. Sherwood arrived. She is about 46 years old, blonde, medium build and height, and, according to the police, has a pair of "soulful" eyes.

Mrs. Sherwood met Miss Nellie Guy of No. 418½ West Sixth street and told her tales of charitable and mission work. Miss Guy introduced Mrs. Sherwood to Mrs. Thomas. After Mrs. Sherwood and Mrs. Thomas had grown to be good friends, according to information given the police, the former deposited with the First National Bank a check supposed to have been drawn by Gamble. The latter is said to be the Cincinnati soap man. The amount of this Gamble check is not known. Against this check it is charged that Mrs. Sherwood drew her personal check for $300, securing its cashing in a South Broadway store, through an introduction by Mrs. Thomas.

Mrs. Sherwood also induced Mrs. Thomas to indorse two other checks for her. Both were dated the 20th of last month. One was for $250, drawn, on the Bay State Trust Company, at Boston, and the other, for $850, was drawn in favor of a bank at Newton, Mass. This check was signed by the woma nas Mrs. Margaret P. Sherwood. The Boston check was signed as Mrs. Margaret Pollock Sherwood. Detectives in whose hands the case was placed reported that the $250 passed through a Broadway department store.

Mrs. Sherwood dpopped out of sight about the time she induced Mrs. Thomas to endorse the two checks. It was about then that the Cincinnati authorities made a second request upon the local police for the apprehension of the woman for the Gamble transaction

EVOLUTION OF FAITH.

**Lecturer From Boston Mother Church of Christ Scientist Expounds Upon the History of the Religion.**

"Christian Science is not an invention, neither is it the evolution of human beliefs, but the discovery of a great leader who forty years ago left the beaten paths of theology of recent centuries," said Willis F. Gross, member of the Board of Lectureship of the First Church of Christ, Scientist, speaking to a large audience in Shrine Auditorium yesterday afternoon.

The speaker said that the teachings of Mrs. Eddy tend to bring the idea of unity and truth to the minds of those who study her book and who are tired of the attempt to try to find peace among the debris of other religious teachings. He said that the principal reason why the Master's method of healing has not been generally understood and practiced is because it has been considered miraculous or contrary to law, at least as men understand law. The humble Nazarene, he said, was the most successful healer the world has ever known because He best understood the universal laws

Sh-h!

# IN OVERALLS AND BROGANS.

*Warner to Probe Aqueduct Disguised as Laborer.*

*Commissioner to Mess and Mix With Toilers.*

*Investigating Board Leaves Today on Long Trip.*

The most remarkable inspection which the much-inspected aqueduct has undergone will begin at 8 o'clock this morning when Chairman Edward S. Johnson, Edward S. Cobb and Charles E. Warner of the Aqueduct Investigating Board, Stenographer A. G. Leahy and a chauffeur will depart in a seven-passenger touring car for the Owens River country to settle once for all the truth or falsity of the wholesale charges of graft and mismanagement in the big conduit brought by Job Harriman and his following in the late city election.

Commissioner Warner will disguise himself as a common laborer and make his way slowly on foot along the aqueduct line wherever possible. He will mingle with the men in the camps, eat at the laborers' mess table and play the role of a regular member of the overall mob in general. He hopes to secure much valuable information in this way which might be kept from him if it were known that he w a member of the investigating board.

On Saturday Warner purchased a pair of copper-riveted overalls, a flaming red shirt, heavy woolen socks and a pair of heavy soled hob-nailed shoes. He says that his disguise is perfect and nobody but Searchlight Holmes would recognize him as a member of the Board of Public Utilities and an aqueduct prober.

SEE FOR HIMSELF.

While traveling incog. Warner will devote most of his time to the investigation of the quality of food served, methods of feeding the men, transportation, supplies, railways, mules, caterpillar engines, tunneling, blasting and sanitation.

He also will probe charges made before the board in public meetings that large quantities of hay, mules, tools and other valuable supplies have been burned, stolen or wantonly destroyed in the past two or three years. The evidence submitted by the public witnesses is mostly hearsay. Warner will cut them to the bottom.

Commissioners Johnson and Cobb will do everything in their power to keep their identity a secret while inspecting the work, but will wear khaki uniforms instead of overalls. It is the intention of the investigators to drop unexpectedly at the various camps and division departments and secure their information in a quiet and unostentatious manner.

Chairman Johnson will pay special attention to the quality of the water, subjects of titles, rainfall, water supply. He was employed for many years in the government's reclamation service and is an expert on everything pertaining to water.

Cobb will make technical observations of the heavy construction and the character of the cement work.

(Continued on Second Page.)

Charles E. Warner,

Newly-appointed member of the Board of Public Utilities and one of the commission appointed to investigate the aqueduct, as he will look on the investigation tour of the board which begins today. Disguised as a laborer, he will make much of the long journey on foot, mixing and messing with the men all along the line. In this way he expects to prove or disprove finally the reckless charges of mismanagement against those in charge of the construction work.

"Down With Madero!"

# STORMY MASS MEETING DEMANDS BACA'S HEAD.

CHARGES of incompetency, favoritism, misconduct of office and other things were freely made against Dr. Francisco Baca, local Mexican Consul at a mass meeting of his fellow-countrymen at the Plaza yesterday afternoon.

From two different stands the explosive Spanish of the speakers was hurled into an excited crowd of about 600 for four hours. The immediate recall of Dr. Baca and reinstallation of Arturo Elias, former Consul, was the text. Banners in Spanish and English were displayed everywhere in similar vein. J. Robledo, one of the speakers, read messages from President Madero in answer to the petition signed by 1000 local Mexicans calling for the recall of the Consul. They promise a remedy for the local situation, urge the malcontents to remain loyal and work for the good of the republic, but state that Baca will not resign.

The Madero messages were received sullenly and cries "Down with Madero," were heard.

Among the speakers were Joaquina Robledo, Prieto Yeme, and O. M. Villareal, all claiming to me Maderistas, but anti-Baca.

Following the meeting it was learned that more than 250 members of the Los Angeles Mexican colony in sympathy with the revolution will leave the latter part of the month for Juarez where they will join the forces of Gen. Rojas.

It is planned that the men go in groups of three or four to El Paso in order to escape the vigilant eyes of Mexican secret service officers and the United States military guard along the Rio Grande. After arrival at the border city they will cross to Juarez where they are promised guns, ammunitions and a horse a piece.

The local detachment has been meeting for drills twice a week in "Italian Hole," but changed the location of their drill ground each time to avoid suspicion of Madero followers.

Family Difference.

# HE SAYS HE'S A KING LEAR; SHE DENIES IT.

THE personal redress against his daughters which King Lear might have secured from the courts if there had been courts in King Lear's time is to be exemplified in Extra Session 3 of the Superior Court this morning—if Judge Allen attaches more credit to the remarkable story told by wealthy Charles Holcomb of No. 209 North Broadway, than to the no less surprising one of Holcomb's daughters, Mrs. Nellie Allen, who lives on Echo Park avenue.

Holcomb, who is 78 years of age and a former resident of Boise City, says he deeded his property to his daughter on the understanding that she was to provide him a home for his declining years. Mrs. Allen formerly resided in New Zealand but came here on Holcomb's invitation, which he says she secured she secured through her own solicitation. After she arrived, he says he made a will leaving her all his property. Later, after what he designates as constant importuning, he executed a deed in her favor. It is this which he is endeavoring to have declared null, alleging that the understanding on which it was given has been grossly violated.

After the deed was executed, Holcomb says his daughter grew cold to him. She denies this, saying that the differences were the outcome of his own conduct. She says he accused her of having stolen money belonging to him. The money was found, but not before there had been a violent quarrel, accounts of which vary strangely. Holcomb says the daughter attacked him with an ax and a billet of wood, being prevented from doing him bodily injury by the intercession of her husband. Mrs. Allen says her father chased her over the house with a knife, being prevented from doing her bodily injury by the intercession of the same husband. The latter appears to have had a strenuous time.

Holcomb says he has had a life filled with sorrow and misfortune and that he had looked forward with pleasurable anticipation to an old age well and lovingly cared for. Mrs. Allen says that she had to leave him because she feared for her life at his hands. Holcomb says he has been married three times, losing two helpmeets by death and the third by divorce, but that Mrs. Allen has secured possession of the evidence that there are other heirs. Mrs. Allen denies this and says that the old man still has an abundance of undisposed-of property. He says she was wayward in youth. She denies it, saying that Holcomb is merely attacking her character for litigatory purposes. There are three other children to whom the property will go if the will is revoked.

George L. Sanders represents Holcomb, while Mrs. Allen's attorneys are Waterman & Green

Getting Together.

# GIRDING ARMOR AROUND SKIRTS.

*Suffragists to Take Active Part for Taft.*

*Laying Plans for Forming State Women Clubs.*

*Committee of Fifteen Heads California League.*

All Republicans favoring the renomination of President Taft are invited to attend a meeting at Symphony Hall, No. 232 South Hill street, this afternoon, at 2 o'clock, for the purpose of perfecting an organization covering Southern California.

In the formal organization this afternoon of the Taft forces in Southern California women are to range themselves under the banner of the President.

While Col. Charles M. Hammond, brother-in-law of former President Roosevelt, is addressing the men, in his capacity of chairman of the Taft Republican organization of California, Mrs. Anna Krebbs of San Francisco, president of the Women's Taft Clubs of California, will lay before the audience in Symphony Hall the plan of organizing the women of the State in the various Assembly districts.

Col. Hammond spent yesterday at the home of his sister-in-law, Mrs. Gardiner Hammond, on San Rafael Heights, Pasadena. He will begin active work in assisting Chairman Stanton in stimulating the local Taft sentiment. Mrs. Krebbs, who is visiting friends at No. 919 West Adams street, called on several acquaintances during the afternoon, but will not commence her political work here until this afternoon.

DISTRICT ORGANIZATIONS.

"Our plan is to organize the districts," she said. "We have already a State organization, formed two weeks ago, of which I am president. We have a State Committee of fifteen. The president of every district association will be a member of this central body, too, and in that way we shall be in close touch with every part of the State. So, within a few weeks, the women of this State who actively support Taft have formed an organization and are actively and enthusiastically at work for our candidate.

"It has always seemed a good idea to me in the sixteen years that I have had experience in the suffrage movement, to organize clubs and get the younger element in them. In the discussions that ensue, the talks and the exchange of views, I have always learned a great deal. So a few weeks ago it seemed to me to be a good time to organize a club of women voters who would be in favor of the renomination of President Taft. I went on with the plan; we organized, and do you know, the idea spread like wildfire. Because a mushroom grows in a night, I venture to compare the development of the clubs of women to a mushroom, but they have already showed that their life will be, not of a mushroom character, but as that of the oak.

"The enthusiasm with which new clubs were formed drew attention and I was invited to speak at the time of the organization of the men's association in San Francisco. Our women's meeting was encouraging. Women who had never before displayed an interest in public affairs were there or sent in their names as members, and we had a great start in that part of the State.

"Tomorrow, Mrs. Aylett R. Cotton is to organize the first district club in San Francisco and on Thursday others are to be formed there. We have had reassuring reports from the Sacramento and the San Joaquin Valleys, but the work of organizing there has hardly had a chance to get well under way because we have been unable to accomplish everything that we want to do so far, as we have had only two weeks in which to work. In San Francisco and in Alameda, San Mateo and Marin counties, the women's movement for Taft has won the public's cordial support, and we have every assurance that a similar condition will be found all over California.

"In Los Angeles the women have had some advantage over us in other districts because they have already voted at an election. But it was a local election where the situation was understood by the women and the issues plainly defined. For the women of the State to vote at a Presidential election is probably better than it would be had their first vote been cast at a State contest. When a President is to be chosen, there is no confusion as to the questions presented."

Mrs. Krebbs paid Col. Hammond a compliment for his loyal support of President Taft and the ability he is showing in handling the campaign. She said she did not feel that Roosevelt, or any other man, should be permitted to set aside the tradition almost coexistent with the Constitution, that no President should serve a third term.

SNOW MELTS OFF BLACK.

**Captain of Detectives Makes It Warm for Negro Who Endeavors to Use an Alias.**

Two members of the Chicago police department walked into the Central Station here yesterday morning with a negro, asking permission to place him in jail over night. The prisoner gave the name of James Snow, and the officers said they got him in Fresno, where he was arrested on a murder charge.

Capt. Flammer walked by the negro and gave him a most casual glance, not knowing then who he was or who had brought him in. Something about the negro's face arrested his attention, and he stopped and closely scrutinized the man. Turning to an officer, he said:

"Who brought this man in here?"

"A couple of detectives who are taking him to Chicago where he is wanted for murder," was the reply.

"What name is he going under?" further queried Flammer.

When told it was Snow, he remarked:

"That isn't his name; it's Richardson; John Richardson. He is a three-termer."

An investigation of the books in the identification bureau showed Richardson, alias Snow, has done two terms in this State and one in Missouri for minor crimes.

Mrs. Anna Krebbs,

Of San Francisco, president of the State Women's Taft clubs, who is here to form local organizations of women to further the campaign of the President. Her success in the North was so great that the State organization immediately placed her at the head of the State-wide women's Taft movement.

Proper.

# ASK RELIEF FOR WIDOWS, ORPHANS

SPANISH WAR PENSION CASES AT STATE ENCAMPMENT.

**Delegates from Southern California to Go to Fresno in May With Plans for Vigorous Campaign to Get Help for Needy Victims of Struggle in Cuba and Philippines.**

The widows and orphans of veterans of the members of the California Department of the United Spanish War Veterans are to be taken care of, providing the plans of the Californians who enlisted in the days of the trouble with Spain and the insurrectos in the Philippine Islands do not go awry. Associated with the sons of California in this movement to provide suitable and substantial pensions for the widows and orphans, are Spanish-American war veterans from other States who now are members of the California organizations.

This question is one of several of interest to Southern California which is to be considered in May at the State encampment of the Spanish War veterans. The encampment is to be held at Fresno May 6, 7, 8 and 9. The camps in the State are deeply interested in the personnel of the State camp officials for the ensuing year and it is intimated that there will be lively doings before the question is settled.

Among those interested in the pension campaign are Department Commander W. H. Copping, Department Chief of Staff J. D. Jones, Department Quartermaster W. B. Eichbaum, Department Adjutant J. E. Gordon, District Inspector Gen A. Harbour, Past Department Commander P. C. Mulqueeny, Commander and Past Historian Wallace W. Cooper, Past Department Chief of Staff John T. Curtin and others. Most of these officials are from Los Angeles and vicinity. Each of them is undertaking the campaign of pensions in behalf of the widows and orphans of the Spanish-American war, but Former Staff Commander Curtin is the father of the plan.

The committees in charge have practically completed arrangements for railroad rates to those desiring to attend the State encampment. These include a rate of one and one-third fare for all parts of the State. A special train providing room for 600 has been planned for Los Angeles and vicinity. The certificate plan has been adopted for those unable to go on the special trains.

The programme for the Fresno encampment is as follows:

Monday, May 6—Reception of delegates, 8:30 o'clock a.m.; encampment called to order, 9:30 o'clock a.m.; reception to visitors, 8 o'clock p.m.

Tuesday, May 7—Encampment, 9 o'clock a.m.; automobile ride to Kearney Lodge; dance, 9 o'clock p.m.

Wednesday, May 8—Encampment, 9 o'clock a.m.; grand parade, 2 o'clock p.m.

Thursday, May 9—Encampment, 9 o'clock a.m.; bean bake at Zapp's Park, 12 o'clock; reunion of regiments, 2 o'clock p.m.; banquet, 9 o'clock p.m.

Elaborate plans have been made for the annual parade to be held Tuesday, May 7. Members of the State Militia, United Confederate Veterans, Sons of Veterans and auxiliary organizations are planning to participate. About 3000 are expected to be in line.

NEGRO EDITOR DIES.

**Helped Found Colored Western Baptist Association and Was Great Church Worker.**

J. J. Neimore, 44 years old, editor of The Eagle and the oldest negro newspaper man of Southern California, died Saturday morning at the Crocker-street hospital following an illness of a week from brain trouble.

Neimore was born in Brenham, Tex., and came to Los Angeles while but a youth. He was one of the builders of the Second Baptist Church and was on the founders' list of the Western Baptist Association. He is survived by a daughter, Bessie Neimore Treece.

The funeral will be held Tuesday with a short service at the home, No. 1206 Central avenue, and a service at the Second Baptist Church (colored,) with Rev. C. H. Anderson and other negro pastors officiating.

SWITCHMAN'S LEG CUT OFF.

While riding on top of a train coming into the Southern Pacific yards at River station, last night, R. G. Lowe, a switchman, fell from the car and was thrown under the wheels, his left leg being cut off above the knee. The police ambulance removed the injured man to the Emergency and General Hospital, where amputation was performed. Unless complications arise it is expected that he will recover. Lowe is about 24 years old and lives with his family at No. 1816 North Broadway.

Urging.

# AGITATE FOR A NEW CITY HALL.

IMPROVEMENT ASSOCIATION IS STRONG FOR IT.

**Sale of Present Municipal Building Site and Erection of a Civic Center on Temple Block Subject of Indorsement—Protest Delay in Pushing Deal.**

A resolution protesting against delay in the purchase of the Temple block as a site for the proposed new civic center, was adopted at a meeting of the N.E.W. Commercial and Improvement Association, Thursday afternoon. The members declared themselves as opposed to the issuance of bonds to raise money for this purpose, saying that the money realized from the sale of the present City Hall, and an annual allowance of $100,000 out of the next three annual tax budgets, will suffice to build a City Hall that will meet all requirements of the city, for many years. The association argues that the erection of the new City Hall will save the city $45,000 annually, now paid for office rents in buildings apart from the present structure.

J. Mills Davies, secretary of the association, moved that Councilman Langdon be asked to urge upon Council a reconsideration of the vote cast in the adoption of the ordinance for the sale of the present City Hall property.

"The Federated Improvement Association, comprising thirty-two improvement associations, have on three different occasions, strongly indorsed the sale of the old property, and the erection of the proposed civic center at Temple block," said Davies. "Property owners have subscribed $135,000 toward the project, Council has voted in favor of it, and it is time the expressed will of the taxpayers be considered in a more practical manner."

The committee appointed to investigate the extension of North Broadway to Sunset boulevard, reported that one of the greatest needs of the city is a more direct routing of street cars between Sunset boulevard and First and Broadway. The committee holds that the present circuitous routing of North Broadway cars consumes from five to ten minutes more time than if operated through the present tunnel. As the present grade of North Broadway and tunnel to Sunset boulevard is held to be a practical and safe grade for street railways the body considers that the exclusive use of the tunnel by the Los Angeles Railway Company would give Broadway the safest and most direct north and south service in the city. The committee recommended the opening of new North Broadway, the east line to begin twenty-five feet south of the Stephen White monument, crossing the north line of Temple street 110 feet east of the northeast corner of Temple street and Broadway and extending to a junction with the east side of Buena Vista street at Ft. Moore place, using the part of Buena Vista street situated between Ft. Moore place and Sunset boulevard, as part of the new North Broadway.

Drink?

# UNABLE TO FACE HIS DISCHARGE.

FORMER NIGHT WATCHMAN DIES BY HIS OWN HAND.

**Returns to His Old Quarters at Postoffice After Debauch and When Others Leave the Room He Borrows Revolver from Closet and Shoots Himself Through the Head.**

Upon learning that he had been discharged because of his alleged intemperate habits, Thomas Hoyt, 30 years old, and formerly employed as a night watchman at the postoffice, committed suicide, in the custodian's room of the government building late yesterday afternoon, by shooting himself through the right temple.

When found by his former companions, Hoyt had ceased to breath, and the Coroner's office later gave permission for the removal of the body to John D. Button's undertaking rooms to await further investigation by the authorities.

Acording to information received by the police, Hoyt had been employed as a watchman for more than a year and on March 1, he disappeared after receiving his pay for the previous month.

When he failed to answer his name at roll call for three successive nights an order was entered discharging him from the service of the government But at the same time a quiet search was made by his friends in hopes of obtaining some inkling as to his whereabouts, but the quest proved unsuccessful.

About 5 o'clock yesterday afternoon. Hoyt called at the postoffice and announced that he had been to San Diego, where he had been making merry with a number of boon companions.

Upon explaining that he felt nervous and wanted to remain in the custodian's office until nightfall, when he promised to go to his home in South Pasadena, John O'Riley, the watchman on duty, permitted the former employee to make himself comfortable. A few minutes later O'Riley was obliged to turn on the lights in the hallways and Hoyt was left alone for a few minutes.

When O'Riley returned he found the apartment filled with smoke and the former watchman stretched on the floor of a small closet bleeding profusely from a bullet wound in the head.

An investigation revealed that Hoyt had entered the closet and had taken a 38-caliber revolver belonging to James Gill, another watchman, which had been hanging in a holster on the wall and after making sure that no one was about, had sent the missle crashing through his brain.

The police ascertained that Hoyt lived at South Pasadena with his parents, but had been in the habit of stopping at the P. O. Hotel, No. 315 New High street, while in the city.

With the exception of his alleged drinking habits, Hoyt is said to have borne a good reputation and was popular with his fellow-employees.

Easy For Gotch.

CHICAGO, (Ill.) March 10.—Frank Gotch, Iowa, wrestler, defeated Ivan Romanoff in straight falls before the Chicago A. A. last night, taking the first fall in 10:28 and the second in 10:30.

Richard J. Mulroney,

Wanted on charges of embezzlement aggregating about $1300, and who escaped after having been arrested by the simple means of walking into the front door of a hotel, where he said he could get bail, and walking out at the side one.

Slick Trick.

# GIVES THE SLIP TO HIS GUARDS.

OFFICERS WAIT PATIENTLY FOR HIS RETURN.

**Man Charged With Embezzlement Fails to Tarry for Bail While Making His Getaway—Citizen of Arcadia Demands Explanation from Sheriff's Office.**

Richard J. Mulroney, for years a resident of this city and well-known in police and jewelers' circles, dropped out of sight Saturday afternoon after slipping through the hands of county officials following his arrest for them by Detective Fox.

Mulroney was arrested on two complaints sworn to by A. O. Kriete of Arcadia, who accuses him of embezzling a watch worth $200, a $75 chain and $1090 in cash. When Kriete learned that Mulroney had escaped, he telephoned the Sheriff's office that he would come to Los Angeles today and demand an investigation.

After the warrants had been issued for Mulroney, the Sheriff's office asked the detective department to take the man into custody on sight. Detective Fox, who chanced to see Mulroney enter a certain restaurant about a week ago, had a "hunch" that Mulroney would eat there again. He did, and was arrested, entitling Detective Fox to the $50 reward.

After Mulroney had been booked at the Central Police Station, the county authorities were notified and Deputy Constable Thomas, of Justice Reeve's court, called for him. It is alleged that Thomas, instead of taking his prisoner to the County Jail and formally turning him over to Sheriff Hammel, took him before Justice Reeve, who fixed bail at $2500.

Mulroney is said to have told the officers who had him that if they would take him to the Hollenbeck hotel John Mitchell would go his bail. Mitchell was not in the hotel office, so Mulroney, leaving the officers waiting, slipped into the bar room and out on the street. He had been gone some minutes before the officers realized how they had been tricked.

Later an alarm was raised and officers of the city and county were asked to look for the man. The Sheriff's office did not learn of Mulroney's escape until the detective office was asked why the prisoner was not turned over.

ONLY FIVE DAYS MORE.

**Architectural Exhibition to Close on Friday Evening—Attendance Now Totals Over Twenty-five Thousand.**

But five days remain in which the public may view the splendidly displayed work of the artists and architects of the Pacific Coast in the Third Architectural Exhibition in Barker Brothers annex at No. 738 South Broadway. The exhibition will close Friday evening.

Up to Saturday evening, the attendance had totaled close to 25,000. This record far surpassed the total of visitors during the last year's exhibit. Because of the unfavorable weather conditions, arrangements may be made later to extend the time of the exhibition.

Additional interest has been lent the architectural exhibition through the fact that a number of Norman St. Clair's beautiful water color paintings are on display. The sudden death of the painter last week has anew attracted public attention and appreciation to his exceptional work and there is a lively demand for his paintings. The Los Angeles Architectural Club, under whose direction the exhibition is being made, has allowed St. Clair's work to be displayed for sale, and as a result several fine pieces have been purchased. A number of his hitherto unexhibited paintings will be on the walls from today on.

The unexpected demand for the handsome Year Book of the Los Angeles Architectural Club has left only a few copies of the handsome art book on hand. One thousand copies were issued of this edition, which is far superior to any so far issued by the club, and compares well with the foremost of such productions put out by the larger Eastern organizations, or by the leading art and architectural journals. It contains 125 pages of cuts representative of the best work exhibits, as well as many pages of descriptive matter. Copies may be obtained at the exhibit.

The exhibition is open between 10 o'clock in the morning and the same hour at night. Admission is free and the public is cordially invited to attend.

TO SELECT NOMINEES.

**Chamber of Commerce Takes Initiative in Calling Meeting of Commercial Organizations.**

Directors of the Chamber of Commerce have approved the report of committees on county and municipal affairs and laws recommending that the chamber call a meeting of representatives of commercial organization to select names to submit to the voters for the election of fifteen freeholders to frame a charter form of government.

President Osborne appointed Percy H. Clark, Joseph Scott, R. W. Burnham, James Slauson, and Carl E. McStay as a committee to issue a call for the meeting and it was decided that names of nominees be limited to those submitted by commecial associations to avoid becoming entangled with political organizations.


# Reaching the Renting Agent

HOUSE-HUNTING is made easy by the use of the Telephone.

Few people realize how much business they can do and how quickly they can do it over the wire. It is not even necessary to be in the same town, because the Long Distance Service of the Bell System brings everyone within talking distance.

In all the business and social affairs of life, people put their trust in the Bell Service because it is universal.

The Pacific Telephone and Telegraph Co.

*Every Bell Telephone Is the Center of the System.*


To Gather Here.

# FROM ALL THE COAST CITIES.

THREE HUNDRED DELEGATES TO ADVENTIST CONVENTION.

**Five Conferences of Seventh Day Denomination to Be Represented at Pacific Union Assembly in This City—Begins Tomorrow and Lasts for Two Weeks.**

Members of the Seventh Day Adventist churches of Los Angeles are preparing to entertain from 200 to 300 delegates who will arrive in the city today and tomorrow to attend the Ministerial Institute and Pacific Union Conference of that religious denomination. It will be held in Central Park Hall, No. 417 West Fifth street, beginning Tuesday and lasting for two weeks. Besides the regular delegates, there will also be in attendance a number of delegates ex-officio, these being the presidents of the State conferences and the officials of the union.

In addition to the regular sessions at which reports will be read by President G. A. Irwin and other officials, services will be held every evening to which the public is invited. Special music will be a feature and ministers from all the Coast cities will speak. The two weeks' conference is to be followed by the meeting in Loma Linda of the members of the College of Medical Evangelists, beginning on the 27th inst. At this meeting speakers from all the medical associations supported by the Seventh Day Adventists throughout the West will deliver lectures on medical subjects and the relation of religion to the healing art.

The membership of the Seventh Day Adventist churches in the West is more than 8000, the Pacific Union Conference being composed of five local conferences. These are those of Arizona, California, which comprises a part of Nevada, Southern California, Utah, and Northern California. There are thirty-six churches in Southern California, eight of which are in Los Angeles. The membership in Southern California alone is nearly 3000.

One of the features of the conference to be held here will be a Bible institute to be conducted by Evangelists A. G. Daniels of Washington, D. C., president of the General Conference, and S. B. Thompson, also of Washington, secretary of the Sabbath school department of the General Conference.

TAILORING GOODS BURNED.

**Fire of Mysterious Origin Destroys Considerable Property in South Broadway.**

Fire of a mysterious origin was discovered in the sales room of the J. M. Fletcher Tailoring Company, No. 342 South Broadway, last night, which resulted in a loss estimated at more than $5000. The firm occupies rooms on the second floor of the building and is reputed to have carried quite a large stock of cloth.

Smoke filtering through the windows of the establishment led to the discovery that fire had been started in a small closet adjacent to the main salesroom and a few minutes later the flames had ignited piles of cloth in the center of the apartment.

A report was made to the police requesting an investigation. About six weeks ago the place was set on fire presumably by the burning out of a fuse on the switchboard. As far as discovered there were no inflammable materials in the place and the officers detailed to make an investigation are at a loss to account for the blaze.

The Prisoners.

God pity them, the souls chained in unrest
Whom helpless silence and inaction bind;
The poet's vision, straining unexpressed
Thro' the dim reaches of the ploughman's mind;
The artist's eye, judging unerringly,
That cannot guide the work and impotent hand;
And all the voiceless ones that wordless, mute,
Forever doomed, must hear and understand.
—[C. C. Gregory in Scribner's.

# IN OVERALLS.

(Continued from First Page.)

which is a very important phase of the big undertaking. He also will investigate conditions pertaining to the management and conduct of the work.

The commissioners will drive straight through to Independence, 230 miles distant, and expect to arrive there tomorrow evening. On the following morning they will go to the head of the aqueduct project, twelve miles above, where the river waters are diverted into the conduit. They expect to be gone at least two weeks and hope to make a complete and thorough inspection in that time. They will visit each of the eleven divisions from the Owens Valley division, 240 miles north of Los Angeles, to the reservoir site in San Fernando Valley.

Commissioner Warner will inspect the great Elizabeth Lake tunnel. Johnson will spend some time in looking over the Halwee reservoir site, where a seventy-foot dam has been constructed, with a capacity of 21,000,000,000 gallons. Samples of Owens River Wrs and brought to Los Angeles to be analyzed.

"We intend to make a thorough investigation," said Warner yesterday. "It isn't going to be a joy ride or a junket trip but an earnest and sincere effort on our part to ascertain the true condition of affairs and to secure valuable technical information. We will slight nothing and cover up nothing, but report conditions just as we find them."

Secretary Reginald Balmer will be in charge of the board's offices in the Merchants' Trust building. Public meetings will be held as usual three times a week and Balmer will take down the evidence and later submit it to the commissioners.

Too Many Cats.

[Baltimore American:] Because his wife kept thirty-five cats in their home, Samuel W. Odell, 74 years old and a Civil War veteran, was granted a divorce at Kansas City, Kan.

Odell testified that his wife gave her cats more attention than she gave him, fed the pets the choicest food and ignored his protests when the animals slept in his bed.


**Neuralgia**

Sloan's Liniment has a soothing effect on the nerves. It stops neuralgia, toothache and sciatica pains instantly.

HERE'S PROOF

Mrs. C. M. Downer, of Johannesburg, Mich., writes:—"Sloan's Liniment relieved me of Neuralgia. Those pains have all gone and I can truly say your Liniment did stop them."

**SLOAN'S LINIMENT**

is also good for rheumatism, sore throat and sprains.

All dealers. Price 25c., 50c. & $1.00.

Dr. Earl S. Sloan - Boston, Mass.

One glass of Cel-so gives immediate relief for sick stomach, gas, heartburn and indigestion.

Stops Headache.

Absolutely Harmless

A Delicious Foamy Drink

Sold by all druggists, cafes and soda fountains. 10c glass or 35c and 60c bottle.

Celery Soda Co. S. F.

Renting

G is made easy
the Telephone.

uch business they can
it over the wire. It
the same town, be-
e of the Bell System
listance.
l affairs of life, people
because it is universal.

lephone
h Co.

Center of the System.

Flying: Racing: Shooting: Fishing: Ball. Part III—In the Field of Outdoor Sports.

The Los Angeles Times

The Pink Sheet—4 Pages—Illustrated.

XXXI'' YEAR. MONDAY MORNING, MARCH 11, 1912. PRICE: Single Copies, on Streets and Trains, 2 Cents Per Month, Per Copy, Delivered, 2½ Cents

WEBSTER'S
NEW ILLUSTRATED
DICTIONARY COUPON
MARCH 11, 1912.
Six Coupons of Consecutive Date Constitute a Set

Cut out the above coupon, with five others of consecutive dates, and present them at this office, with the expense bonus amount herein, and receive any style of Dictionary selected (which covers the items of the cost of packing, express from the factory, checking, clerk hire and other necessary EXPENSE items), and receive your choice of these three books:

The $4.00 WEBSTER'S New Illustrated DICTIONARY (Like illustration in advertisement elsewhere in this issue) is bound in full Limp Leather, flexible, stamped in gold on back and sides, printed on Bible paper, with red edges and corners rounded; beautiful, strong, durable. Besides the general contents as described elsewhere there are maps and over 600 subjects beautifully illustrated by three-color plates, numerous subjects by monotone, 16 pages of valuable charts in two colors, and the late United States Census. Present at this office six consecutive Dictionary Coupons and the Expense Bonus of ..... 98c

The $2.50 WEBSTER'S New Illustrated DICTIONARY It is exactly the same as the $4.00 book, except in the style of binding — which is ½ half leather, with oil-grain sides and with square corners. SIX Consecutive Coupons and the Expense Bonus of..... 81c

The $1.00 WEBSTER'S New Illustrated DICTIONARY Is in plain cloth binding, stamped in gold and black; has same paper, same illustrations, but all of the colored plates and charts are omitted. SIX Consecutive Coupons and the Expense Bonus of... 48c

Any Book by Mail, 10c Extra for Postage.

To San Francisco

For San Francisco
From Salt Lake Depot, Los Angeles, at 3 p.m., on Sundays, Tuesdays, Thursdays and Saturdays.
For San Diego
Tuesdays and Saturdays.

Seeing California from the Sea on the voyage to
San Francisco or San Diego
is a unique experience. The miles of rugged, picturesque shore-line is a revelation to the land-traveler.
The Yale and Harvard
are magnificent hotels on the water, perfectly equipped for your comfort and safety.
ROUND TRIP RATES.
For Tickets, Folders, etc., apply
Pacific Navigation Co.
601 South Spring Street
Phones F2067 Broadway 2588

FAMOUS TRADEMARKS AND WORLD-WIDE ADVERTISED ARTICLES IN LOS ANGELES

HARDWARE
McWhorter Bros. 516 South Spring St. Opposite Hotel Alexandria
For satisfactory goods in the way of cooking appliances and hot water heaters, see us. Permit us to show you.

BOOT AND SHOE LEATHER
SUNTAN Suntan Leather Company 818 South Broadway Art Skins . . 50c

CIGARS
Chicago ALWAYS THE BEST 5c CIGAR
A. B. Greenewald Cigar Co.
107 South Spring Street.
Wholesale Retail

CAMERAS
Munsey for Kodaks 406 South Broadway

CONTRACTORS
Whiting Wrecking Co. See Us Last
215 E. NINTH ST.

Southern California

and the expansive Southwest—its wonderful growth, its vast resources, its opportunities—vividly, accurately and exhaustively portrayed in the 20th Anniversary Midwinter Number of the Los Angeles Times. Six parts of 32 pages each, magazine form. Illustrated covers and colored illustrations throughout. An acknowledged authority, covering present conditions and development. Interesting, informing and of inestimable value.
Out January 1st. By mail 15c, coin or stamps. Order now. Address
THE TIMES
Los Angeles

WEBB'S HAIR TONIC.
Stimulates growth of hair—prevents falling. The most delightful hair tonic ever produced. For sale by BOSWELL & NOYES. 50c
Broadway, Corner Third.

Dr. W. F. Huddel Reliable Dentist 202½ S. B'dw'y

Newcomb's CORSET SHOP

As an introduction we offer on Monday, three models in *Bien Jolie* Corsets, reduced as follows:

*Style 184, $15*
MEDIUM BUST, LONG HIP.
Beautiful satin Broche Walon boned, dainty trimming, very smart.
ON SALE MONDAY, $11.

*Style 175, $5*
Long hips, medium bust, closely boned with Walon, no wide steels over hips, strips fabrics of medium weight, hose supporters.
ON SALE MONDAY, $3.98

*Style 183, $6*
High bust, long hips, Brocade with very flexible Walohn boning, six hose supporters.
ON SALE MONDAY, $4.98

Newcomb's CORSET SHOP

WANTED, AT SANTA ANA, CAL. For the safety of life and property and the convenience of the different school systems: One good, live Publicity Man with some money to build the city's publicity against Santa Monica and the Harbor that advertisements of the City Beautiful and improvements that are going on. There is better than good, steady employment for the right party. Apply in person or address information and terms to Santa Ana Realty Board, 412 West Washington Ave., Santa Ana, Cal.

737 South Broadway.
Leading Millinery House of Lower Broadway.
SCOFIELD'S

Splendid Home-made Veal Loaf, per pound, only ..... 25c

Naumann & Schmidt Branch 224 W. 4th
206 S. Spring Imported and Domestic Delicatessen

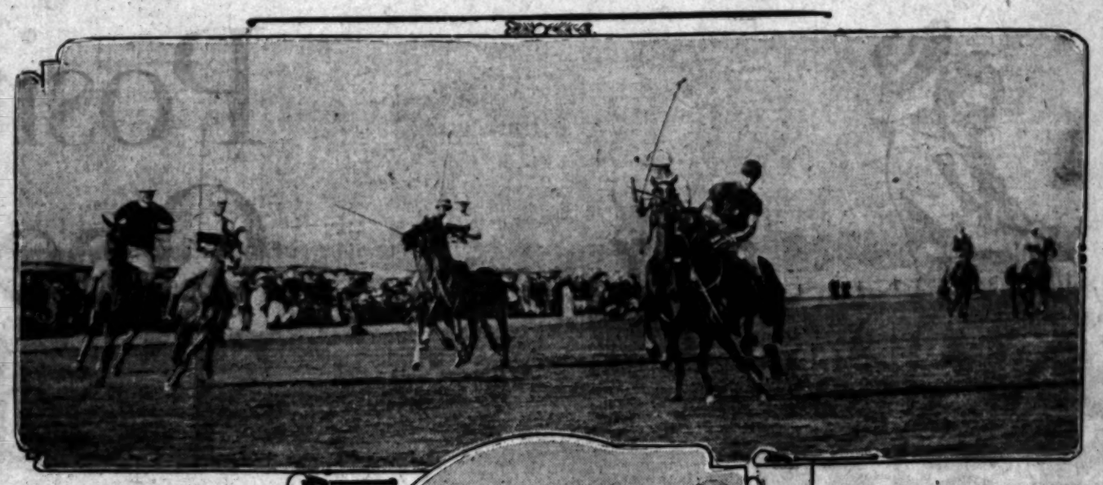

Too Much Class.

## VERNON BEATS COLLEGE BOYS.

*Santa Clara Team No Match for Hogan's Tigers.*

*Hitt, Gray and Rossback Do Classy Heaving.*

*Barry Has the Goods, but Not the Support.*

BY GREY OLIVER.

Vernon, 7; Santa Clara, 0.

Hap Hogan's Tigers got their first work out of the season yesterday in a little performance with the Santa Clara College nine and the Tigers won because the college boys could not either hit or field the ball.

No one expected the college boys to defeat the Vernons, for they have not had league experience. As a matter of fact no one thought a game could be played on the soft Washington Park grounds, but there was one just the same.

The several hundred fans who braved the cold wind and went to see the game witnessed not only the Vernon team in action for the first time this year, but got a line on some good college players who may be seen later on in the big leagues. The Tigers showed remarkably well for a first game.

THREE HEAVERS USED.

Hitt pitched three innings, Rossback three and Gray three, and each of these were equally effective. The work of Rossback was watched with particular interest, for he is one of Hogan's new men and he more than came up to expectations. He seems to have all kinds of curves, fine control and a confidence that should win him plenty of games if he stays in this league. At first glance he seems to be one of the best pitchers I have seen in this league for a long time.

Both Hitt and Gray showed well and they seemed to be shy of the wildness that always is an attribute of southpaws. Hitt soaked a batsman with the ball and Dolly walked one, but as no runs resulted from these slips they were of no moment.

Burrell and McDonnell alternated on third base and Hosp and Reams on short and half way through Hosp played first for Patterson. The worst you can say about these fellows is that they were fast and accurate if that can be considered worst. Hosp was fast as lightning at short and he and McDonnell handled perfectly everything that came their way.

What I would call the feature of the game for the Tigers was the pitching of Rossback. He has speed, change of pace and curves and looks to be a pipper. If he goes as well in the Coast League some of the other flingers will have to step some to beat him. Best of all, he has confidence and looks to be strong enough to go through a long game. He fanned two men and while he allowed one hit it was very much of a scratch and probably would not have counted on a hard field.

The field was muddy in spots and this accounted for not only some of the hits the Vernons made, but for some of the Santa Clara errors, for the ball was wet half the time and not in condition to be thrown.

BARRY DOES WELL.

Barry pitched a good game for the Saints, for while he allowed eight swats and passed three men, he fanned nine of the Tigers and among others struck out Roy Brashear three times. This is worthy of note, for Roy is a hard swatter, but has evidently not got his eye, as the poet says.

Both Agnew and Sullivan showed well behind the bat and from their work they are evidently seasoned catchers. Hasty also showed class and it need surprise no one if Hap Hogan does not have a hard time making the team if he wants to.

As a ball game it was not much of an exhibition, for the Vernons began to score runs in the second inning and kept on intermittingly to the end. Santa Clara could not do anything with either Hitt, Rossback or Gray. They were invincible and each of them appeared to be up to mid-season form. It's hard to beat these three when they are right and they could not be beaten yesterday. Of course Bayless, Kane and Stinson took care of everything that went to the outfield.

Bayless, by the way, looks like a live one. He has no fielding chances, but he scored two runs. He hit a hard double to center in the third, stole third, drew a pass in the seventh and ran the bases as if he was accustomed to such work.

Hogan used three pitchers and

(Continued on Second Page.)

Pasadena Team in Action.

Above shows perfection of the team work of the players. Below is shown Reggie Weiss making a difficult shot.

## RESULTS OF CORONADO'S INTERNATIONAL POLO TOURNAMENT.

Monday—Pasadena defeated San Mateo.
Tuesday—Coronado defeated Santa Barbara.
Wednesday—English defeated Canadians.
Thursday—Pasadena defeated Santa Barbara.
Friday—San Mateo defeated Canadians.
Saturday—Rain.
Sunday—Pasadena defeated English and wins tournament.

America Triumphs.

## PASADENA POLO TEAM WINS INTERNATIONAL CUP.

*In the Fastest Game Ever Seen on the Pacific Coast, the English Noblemen Were Outridden and Also Outplayed—Lord Tweedmouth Presents the Spreckels Cup to the Victors.*

SAN DIEGO, March 10.—The all-American polo trophy was brought back to the United States this afternoon when Pasadena defeated England by a score of 8 1-4 to 7, at Coronado. It was a game marked by sensational playing from the blowing of the bugle for the first period until time was called, with the ball rolling toward Pasadena's goal in the last round.

A brisk northwest wind had dried out the field, the grounds being in good condition and nearly 3000 persons looked on and cheered as the score showed first England and then Pasadena in the lead. The American players scored within two minutes after play started. Elmer Boeseke rolled the ball through to goal, Tom Driscoll followed with the next goal. Then England scored with Lord Herbert. In the seventh period the score stood 7 3-4 to 7, in favor of Pasadena. Twice in the last round England had the ball close to goal, but each time Pasadena saved the day until finally Tom Driscoll sent the ball across the line for another goal. Elmer Boeseke was penalized a half point in this period and this brought the score to 8 1-4 to 7, where it remained till the end.

It was one of the best games ever witnessed on the Coronado polo field. England played a plucky, determined game and not until the last did they give up hope. The Britishers did not make a single error. Pasadena was penalized four times. W. B. Devereau scored three goals for England. Viscount Gower made two goals, Lord Reginald scored one and Lord Tweedmouth added one point to the total.

For Pasadena three goals were made by Tom Driscoll, R. Weiss made three points, three were made by Elmer Boeseke and one was made by Tom Weiss. Boeseke was penalized one and one-half points for interfering three times. Tom Weiss lost one-fourth of a point for a similar offense.

THE LINE-UP.

The teams lined up as follows:

Pasadena—E. Boeseke, Tom Driscoll, R. Weiss and T. Weiss.

England—Viscount Gower, W. B. Devereau, Lord Reginald Herbert and Lord Tweedmouth.

The trophy will be formally presented to Pasadena by England at a banquet at the Hotel del Coronado tonight. The trophy was won by England two years ago. Lord Tweedmouth was scheduled to make the presentation tonight.

It has now been decided to hold the polo pony races tomorrow afternoon. The programme for these events as originally arranged for today, will be carried out at that time. Miss Eleanor Sears, Lady Tweedmouth and Lady Herbert will take part in the events.

WHAT IT MEANS.

The winning of the All-American trophy by the Pasadena team will mean a great deal to polo in Southern California during the coming year.

It means that the revival of interest that has made it possible for the local team to win out will not only continue, but will be increased.

The credit for the superb playing of the Pasadena team of course belongs to the Weiss family who compose three members of the team and whose judgment and knowledge of good polo ponies has made it possible for the Pasadena team to be by far the best mounted of any of the many teams entered in the big Coronado tourney.

Pasadena really won the All-American trophy when it defeated the Burlingame, or as they preferred to be called, San Mateo, team in the first match of the tournament.

Pasadena had defeated every team in the South and San Mateo had done likewise in the North. The English and Canadian teams had been de-

(Continued on Second Page.)

## "ABE SHALL NOT FIGHT AGAIN."

Abe Attell will never fight again if his pretty young wife can possibly prevent it.

The day after Abe lost to Kilbane she came down to fight headquarters. She was weeping bitterly and said she was broken-hearted.

"I can't stand it," she said, "to have Abe beaten up this way. If he loses the fight with Tommy Murphy, he shall never step into a ring again."

Mrs. Attell ascribed his defeat at the hands of Kilbane to poker. "Abe didn't want me to live at the fight camp but I knew that I ought to be there. Just what I anticipated has happened. They had him up until 1 and 2 o'clock every morning playing poker."

Caesar Kicks.

## ABE'S BROTHER WRITES TO PAPERS

"GIVE ATTELL THE CREDIT HE DESERVES."

**Caesar Claims that Abe Should Have Had a Draw Against Murphy—Wants to Bet a Whole Hundred, Regular Money, He Can Lick Johnny Kilbane.**

[BY DIRECT WIRE TO THE TIMES.]

SAN FRANCISCO, March 10.—[Exclusive Dispatch.] Caesar Attell has taken up brother Abe's cause and in a letter to the sporting editors he asks that the public give the former featherweight champion the credit he deserves. Caesar goes on to say that he is willing to bet $100, that Abe can defeat Kilbane in a return match.

"Abe proved in his fight with Murphy that he is still able to take care of the 122-pound boys, if he only takes a rest," writes Caesar.

"He has been fighting steady of late and needs a rest. He gave away a lot of weight to Murphy, but he did not back up. I thought he should have had a draw at that, taking round for round. But I am sure he will win back the title from Kilbane, if they meet again. Abe gave away enough weight since he has been fighting to sink a battleship, but he never refused a match with anybody. If he was offered a match with Jack Dillon tomorrow he would fight. He is as game as any fighter living today. He fought Murphy as good a fight as anybody wanted to see. McFarland or Moran, did not give Murphy the fight that Abe did, and they are heavier men than Abe is. Give the boy credit for what he did.

[Signed] "CAESAR ATTELL."

Abe Attell was not to be found today, being absent from his usual haunts. It is likely that Abe will be out in a day or two setting forth his plans for the future, although, judging from the frame of his brother's mind, Abe must still be thinking about future matches.

"Harlem Tommy" Murphy leaves tomorrow morning for New York, where he expects to engage in matches with "Knockout" Brown and Packy McFarland. Murphy has also been offered a match in Los Angeles with the winner of the Rivers-White bout, and may return to the Coast in five weeks. Murphy will be accompanied by his wife and baby, Manager Jim Buckley, and Gunboat Smith.

TRAVIS LOSES ONE.

**Former Champion Beaten at Twentieth Hole in Golf Match by Irving Robeson of Oakhill Club.**

[BY A. P. NIGHT WIRE TO THE TIMES.]

PINEHURST (N. C.) March 9.—The sensational defeat of Walter J. Travis of Garden City, N. Y., formerly American and British champion, by Irving S. Robeson of the Oakhill Country Club, Rochester, was the feature of today's semi-final round in the eighth annual spring golf tournament.

The match stood stroke for stroke to the nineteenth green. The remaining survivor of the principle division is C. N. Phillips of Greenwich, Ct., who defeated E. L. Scofield of Weeburn.

In the consolation, Chisholm Brach of Foxhills won from Henry C. Fowner of Oakmont.

The remaining survivor is C. L. Becker of Woodland, who defeated Robert Hunter of Weeburn.

Final rounds will be played Monday.

At the Pic Pan.

## GRIM REAPER ON STADIUM.

*Jake de Rosier Near Death in Fast Match Race.*

*Former Champion Never to Ride Again.*

*Referee Grilled by Rider Before the Accident.*

Jake De Rosier, former world motorcycle champion, was perhaps fatally hurt during a match race yesterday afternoon on the Los Angeles Stadium. While flying around the pie-pan at almost 100 miles an hour De Rosier was hurled from his machine against the upper barricade with such terrific force that his bruised and battered body rolled 100 feet across the track and into the arena. When picked up, De Rosier was found to have sustained a compound fracture of the left leg, a fracture of the knee and severe contusions.

The accident came as the climax to a series of fierce match races in which De Rosier and Charles Balke figured. The crowd watched these two daring riders fight a fierce duel, each defying death at every circle of the boards. Stung to desperation because Balke had won the first heat, De Rosier cut a pace in the last race which might have driven him into a world's record.

On the last lap of the two-mile race, and with victory in his grasp, De Rosier was about to pass Balke when the leader rolled from his machine and the flying Frenchman dashed directly into the wrecked racing motorcycle from which Balke had just been thrown.

CROWD AWED.

Hurtling through the air, Balke bounced over the boards and escaped with a few bruises. The Frenchman crashed into the machine and the impact was terrific. His body bounded across the track and into the barricade. The crowd held its breath. Everyone knew that death hovered over the once great world-beater.

Boards in the upper fence were snapped into kindling and the champion's body rolled down among the spectators who had crowded to the edge of the boards. When picked up, De Rosier was breathing faintly. Just as he lapsed into unconsciousness he asked if Balke had been hurt.

Physicians at the hospital last night stated that De Rosier has only a slight chance to live. It is feared that internal injuries are such that he cannot survive the terrible accident. His wife was at the Stadium yesterday and was one of the first to rush to the assistance of the injured man.

Unable to get near her husband, Mrs. De Rosier became frantic and insisted on being taken to the hospital. The battered motorcyclist was hurried to the Emergency and General Hospital in an automobile but his wife was there almost as soon as the injured man. Mrs. De Rosier was with her husband last night, sorrowing for the man who has won more victories than any other motorcyclist.

LAST RACE.

Spectacular and thrilling was the race in which De Rosier rode perhaps his last match. Gripping the handle-bars of his fast Excelsior Jake went out to win and challenged Balke during every lap. He flew after the fast rider and the crowd enjoyed the most thrilling races ever witnessed on the boards.

Refusing to give up an inch of space De Rosier hung to Balke and the crowd was with him. The Frenchman seemed about to come back in earnest when he met his thrilling finish. He was gritty as ever and thought only of the other rider. His fearless spirit manifested itself at the hospital last night, when he refused to complain.

Balke had figured as a winner in the three-mile race. The announcement was made and Balke was given first place. For some unknown reason, however, the referee reversed his decision and handed the race to De Rosier. No explanation of this strange procedure was made.

Charges of foul play were freely made, but the blame was not placed by the referee, who seemed confused. With fire in their eyes and ready for a desperate dash both De Rosier and Balke clashed in the last fierce duel of the day. Motorcycle fans expressed dissatisfaction at the rulings of the referee.

REFEREE ROASTED.

Before the races yesterday De Rosier opened a complaint to his friends that Referee Gates had "double-crossed" him. Because he feared he would be suspended, De Rosier rode in a meet where Gates officiated.

"No chance for me in a meet where Gates is referee," is the statement made by De Rosier before the race in which he was so seriously hurt. The rules of the F.A.M. are such that the referee may suspend a rider who refuses to start.

W. E. Hasha, the former Texas cyclone, did not figure as a winner yesterday. He was not in form and the stars of the meet were Al Ward, Balke and De Rosier.

Joe Wolters did not shine. He was a third-place man in several events. He did not ride in his usual brilliant style and was content to be one of the "also rans."

William Samuelson was the star rider in the Class B events. He captured a series of first places with the utmost ease. Samuelson showed himself to be one of the greatest four-mile riders now on the boards.

Summary:

Six miles, free-for-all; Albert Ward (Indian,) won; Jake De Rosier (Excelsior,) second; Charles Balke (Excelsior,) third; time, 4m. 6 3-5s.

Two miles, Class B: W. Samuelson won by Balke on an Excelsior; time, 1m. 36s.

Two miles, second heat: De Rosier injured on last lap. Balke thrown.

Two miles, Clubb B: W. Samuelson (Indian,) won; Hubert Kettle (Merkel,) second; John Albright (Indian,) third; time, 2m. 3 2-5s.

Four miles, Class B: W. Samuelson, won; Kettle, second; Albright, third; time, 3m. 2 2-5s.

Two miles, Class A: Charles Balke, won; De Rosier, second; Joe Wolters, Excelsior, third; time, 1m. 31 4-5s.

# THE RODEO!

"LET 'ER BUCK"

## Positively Opens Today At 2 P.M.

Round Trip Railroad Fare 25c. Tickets *MUST* be Purchased at Pacific Electric Depot, Sixth and Main Streets.

All Tickets and Passes Issued For March 9th and 10th Will Be Honored Today


His Little Secret.

## JACK WHITE'S REAL NAME ALLEGED TO BE ANKOVE.

*Like Many Other Fighters, the Plucky Little Fellow Who Is to Meet Joe Rivers Goes Under a Ring Name. How Popularity Is Thought to Be the Concomitant of the Use of Irish Names.*

BY J. ALEX SLOAN.

JOHAN ANKOVE is no name for a prize fighter and that is why we have Jack White in our midst now training for the next big ring contest at Vernon.

But White is very sensitive on the subject of cognomens and if you ask him what his right name is he flares up and answers very abruptly "Jack White" of course. How could it be anything else."

All anyone has to do to refute Jack's illogical argument about names is to dig down into his ancestral past deep enough to find him a kid on the streets of the great city of London, where he was born, twenty-one years ago.

Jack's parents were rated as English Jews, but Jack's brother calls himself Charley White and referred to himself before he became a ring celebrity as Charles Achowitz, which sounds more like the Russian Jewish family by that name.

Harry Gilmore who manages Jack White and looks after his publicity, says positively that his right name is Ankove and that like all fighters he is sensitive on the subject of names.

But White and White or Ankove and Achowitz are no different from other ring celebrities who have reached the top of the pugilistic ladder under an adopted name. To have retained the cognomen handed down to them from their ancestors would have barred them from becoming popular idols of the sporting world.

OTHER FIGHTERS' NAMES.

Had Stanley Ketchel tried to wade through the pugilistic world with the name of Stanislaus Kiecal, he would have found the traveling pretty slow along the publicity highway. But Ketchel knew this long before he had fought his way into the fistic limelight and when the occasion demanded it he had modified his ancestral cognomen until it was not only euphonious but a popular hit from the day he put over his first shift to the jaw of Kid Tracy at Butte, Montana and started himself on his illustrious way to padded mit glory.

Tommy Ryan didn't like his father's name dragged into the fistic spot light so he changed it from Joseph Youngs and afterwards when some of his Canadian friends tried to inform the pugilistic world that it was in wrong on the name of the great middleweight there was nothing doing and the name of Tommy Ryan remained one of the most popular the sporting world has ever known. Ryan's parents were French-Canadian although he was often spoken of as an English Hebrew.

Philadelphia Jack O'Brien started life under the name of Joseph F. Hagan but fortunately for his ancestors he adopted the ring nom de plume. It saved some of his ancestors, who were of the staunch Irish-American type, a lot of disgrace.

JIM FLYNN'S NAME.

Hugo Kelley discovered that Ugo Michell would never go in the ring so he adopted the name of Hugo Kelley. Freddy Welsh didn't like to mix his folks up in the prize-ring sport so he changed from Fred Hall Thomas. Tommy Burns started out with Noah Brusso, but he found out that the sport writers liked an Irish name better so he stuck to it and today in private life is known by his ring name, although when he goes back to his French-Canadian home he is always called Brusso.

Think of Jim Flynn fighting under the name of Andrew Haynes, yet that was what he was up against until he hit upon the Irish classification. And what publicity could Tony Ross, the big heavyweight, get if he had to keep the name he inherited from his father, Antonio Rossilano, an Italian.

Irish names, as a rule, are best fitted to the prize ring as are Irish fighters, and there never was a time when the Irish had more to say about titles unless it was back in the days of John L. Sullivan, James J. Corbett, Terry McGovern, Tommy Ryan and Kid McCoy. But the Hebrews and the Italians, two thrifty races with ability to get the money—it doesn't matter much how or when—butted into the sport and immediately established their nations as factors

COULONS MIXED.

Today we have mixture of champions, although the Irish come back strong and are again in the majority. Johnny Coulon, the bantamweight champion, is of French and Irish and he admits that it is his Irish blood that makes him like the ring sport. Kilbane grabbed off Attell's honors recently at Vernon and by this move the Hebrew race lost a vote and the Irish gained one. In the welterweight division the foremost man of the day is Mike Gibbons of St. Paul, Minn., and his ancestors for several generations have sported the green.

In the lightweight and middleweight division the Dutch have the call at the present time. Ad Wolgast has shooed all the Irish, Swedes, Hebrews and other nationalities into the discard and looks good to remain the boss for some time. Frank Klaus is probably the best middleweight in the country today, although Eddie McGoorty, another Irishman, has a lot of votes, and when the two meet in the next two weeks at San Francisco, the dispute as to supremacy will be settled.

In the light-heavyweight and heavyweight divisions there are two negroes standing guard and they look so much better than any others in the fighting world that they will probably remain masters of their classes for some time.

### Schmidt Transferred.

It has been announced in Detroit that Catcher Charley Schmidt of the which is owned by the owners of the Tigers has been transferred to the Providence International League Club, Detroit club.

Baseball.

## THREE HOME RUNS AT SANTA MARIA.

PORTLAND WINS ITS OPENING PRACTICE GAME.

Other Gossip from the Training Camps—Senators Take the Measure of St. Mary's College—Tries Out a New Twirler—Seals Are at Paso Robles.

[BY DIRECT WIRE TO THE TIMES.]

SANTA MARIA, March 10.—[Exclusive Dispatch.] With Osborne and Hisch, two recruits, hurling great ball, the Portland Coast champions drew first blood in their opening practice set-to with the crack Santa Maria team today, before a large Sunday crowd, score 3 to 1. Curiously enough three of the four tallies were home runs over the deep left field fence, Krueger shoving Doane ahead of him in the first inning after two were down, LaLonge poling one in the seventh and Bancroft, a Beaver recruit subpoenaed by Santa Maria as shortstop, counting for the oil diggers in the second frame.

Don Matias Romeo, a coony-hued Californian redskin, pitched for the Santas. Romeo held the big-leaguers to two hits aside from the aforementioned brace of homers, Rapps and Mathes copping off doubles during the excitement of Krueger's clean-up. Osborne, the Grant's Pass youth, allowed one hit in his five innings and Hirsch no hits in the remaining four.

### LONG LOANED HIS BATTERIES.

[BY DIRECT WIRE TO THE TIMES.]

PASO ROBLES, March 10.—[Exclusive Dispatch.] The fates were no kind today and even if the Seals were barred from their side trip to San Luis they had their game with Paso Robles. It was not altogether a case of topping Paso Robles, since Long loaned the local team two different sets of batteries—three pitchers and a couple of catchers—but if there is anything in signs it may be welcomed news to the fans to know that the leaguers were out in front 6 to 2.

Twenty-four men all told, cavorted around in Seal uniform. Five of them were for the time being hooked up with the Paso Robles squad which was shy on pitchers and catchers but the balance had chances in the various positions for which they are trying out. Nobody was hurt and the men are getting toughened to the work.

### PITCHER THOMAS TRIED BY SENATORS.

[BY DIRECT WIRE TO THE TIMES.]

SACRAMENTO (Cal.) March 10.—[Exclusive Dispatch.] The Senators took the measure of the Phoenix team of St. Mary's College for the second time today, winning a close and well-played game by a score of 3 to 2. The collegians bunched their runs in the sixth inning when Thomas, Sacramento's new twirler, was just starting to show what he could do. Thomas started by walking the first three men and then Fitzsimmons rapped out a two-bagger. By that time Thomas was very unpopular with the Sacramento crowd, but he redeemed himself by making an assist featuring in a double play, striking out four men and later in the game rapping out a clean single that gave the Senators their winning run. This boy Thomas has everything required except steadiness. If he can get control, he will be a star in the Coast League this season.

Kane, the southpaw, pitched the last inning for the Senators. He showed a sharp curve and retired his men in one, two, three order.

### OAKLAND FANS SEE THE TEAM.

[BY DIRECT WIRE TO THE TIMES.]

LIVERMORE, March 10.—[Exclusive Dispatch.] Some 200 Oakland fans came down here on an excursion today to see their new manager, Bud Sharpe, and the new Oaks compete against the Livermore team. The result was a rattling good game with the score 5 to 5 at the end of the ninth inning, when the game was called. Big Harry Ables showed fine form for the first three innings, allowing but one hit and striking out five men. O'Loughlin and Martinoni divided the other six innings, but neither exerted himself.

All the new men made good impressions. This boy Leard from the Northwestern League, looked especially good at second and looks to have that position on the team cinched. Manager Sharpe on first also played in first-class form and showed himself one of the best fielding first basemen that the Coast League has seen in years. Hille, on third, proved to be a stocky fellow who hit the ball with a vengeance and he caught the eye of all. Cook, the shortstop, was also in form. Jimmy Frick, the veteran, will give Cook a tussle, however, for that berth.

Hoffman, Zacher and Coy, the veterans, held forth in the outfield. Manager Sharpe has thirty players in training now, Patterson and Fitzgerald being the only men who have not reported. Patterson is detained in the East by sickness in his family, while Fitzgerald is a holdout.

### A Fighting Outlaw

One of the broncbos that appeared yesterday in the try-out at the Rodeo.

## UMPIRES TO VISIT TRAINING CAMPS.

Baum is there with a new scheme to send his six umpires around to visit the various teams at their training quarters this time. Just as soon as the men get down to work, the umps will make their rounds. It is figured that in this way the indicator men and place in the doubles. In the singles and the tossers can become acquainted and it should help out a lot when the season starts.

Hildebrand and Mertes are in San Francisco ready to start at a moment's notice. Finney and Wheeler are in Los Angeles and probably will work up from the South. Casey is still lingering around Portland, while McGreevy is back in Bloomington, Ill. Baum intends to send for the latter in a few days in order to have him on the ground in time to make the rounds

## VERNON WINS.

(Continued from First Page.)

three catchers and gave fourteen or fifteen men a work-out. Hitt and Sullivan made up the first battery, Rossback and Agnew the second one and Gray and Hasty the last one, and all of these boys showed in fine form. Agnew made the longest hit of the day in a triple to right in the sixth inning.

EASY FOR VERNON.

Vernon got its first two runs in the second on Stinson's double to center, Hosp's single, and Burrell's sacrifice fly to left. Hosp might have been caught between first and second had not Zarick made an overthrow of first in trying to catch Hosp between first and second.

Two more Vernon runs arrived in the third on Bayless's double to the center fence, his steal and Brashear's infield single. Brash advanced to second on a wild pitch and scored on Stinson's hit to left.

In the sixth with two out McDonnell doubled to left, stole third and scored when Davis made a low throw of the ball on the steal. Agnew followed with a triple to right and on a relayed throw to third Zarick heaved the ball over the third baseman's head and Ag scored. A pass, a passed ball, an out and Reams's single scored Bayless in the seventh.

The only one of the college boys to reach third was Ybarronda in the seventh inning, who got there on a pass, a passed ball and a single. He tried to score on a double steal with Ramage, but was thrown out.

Zarick had a bad day of it at second, but can do better, for he is a classy player ordinarily. Too much good dinner yesterday, in all probability.

The score:

SANTA CLARA.

| | A. | B. | R. | B.H. | S.B. | P.O. | A. | E. |
|---|---|---|---|---|---|---|---|---|
| Zarick, 2b | 4 | 0 | 0 | 0 | 1 | 2 | 3 | |
| Trambutola, ss | 4 | 0 | 0 | 0 | 1 | 2 | 0 | |
| Jacobs, rf | 4 | 0 | 0 | 1 | 0 | 1 | 0 | |
| Ybarronda, 3b | 3 | 0 | 0 | 0 | 1 | 0 | 0 | |
| Best, cf | 3 | 0 | 0 | 0 | 1 | 1 | 0 | |
| Ramage, 1b | 3 | 0 | 1 | 0 | 1 | 9 | 0 | |
| Fitzpatrick, lf | 3 | 0 | 0 | 0 | 1 | 3 | 0 | |
| Davis, c | 3 | 0 | 0 | 0 | 1 | 4 | 2 | |
| Barry, p | 1 | 0 | 0 | — | 0 | 0 | 4 | |
| Totals | 32 | 0 | 1 | 1 | 6 | 24 | 10 | 1 |

VERNON.

| | A. | B. | R. | B.H. | S.B. | P.O. | A. | E. |
|---|---|---|---|---|---|---|---|---|
| Bayless, lf | 3 | 1 | 1 | 1 | 0 | 0 | | |
| Kane, cf | 4 | 0 | 0 | 0 | 2 | 0 | | |
| Patterson, 2b | 3 | 0 | 0 | 0 | 11 | 0 | | |
| Reams, ss | 3 | 0 | 1 | 0 | 0 | 1 | | |
| Brashear, 2b | 4 | 1 | 1 | 0 | 1 | 3 | 0 | |
| Stinson, rf | 4 | 1 | 2 | 0 | 3 | 0 | 0 | |
| Hosp, c, 1b | 4 | 1 | 1 | 0 | 1 | 4 | 0 | |
| Burrell, 1b | 3 | 0 | 1 | 0 | 0 | 1 | 0 | |
| McDonnell, 3b | 3 | 1 | 1 | 1 | 0 | 2 | 0 | |
| Sullivan, c | 1 | 0 | 0 | 0 | 2 | 0 | 0 | |
| Agnew, c | 3 | 1 | 1 | 1 | 0 | 3 | 1 | |
| Hasty, c | 0 | 0 | 0 | 0 | 0 | 3 | 1 | |
| Hitt, p | 1 | 0 | 0 | 0 | 1 | 0 | 0 | |
| Rossback, p | 1 | 0 | 0 | 0 | 1 | 0 | 0 | |
| Gray, p | 1 | 0 | 0 | 0 | 0 | 0 | 0 | |
| Totals | 32 | 7 | 9 | 3 | 27 | 13 | 1 | |

SCORE BY INNINGS.

| | 1 | 2 | 3 | 4 | 5 | 6 | 7 | 8 | 9 | |
|---|---|---|---|---|---|---|---|---|---|---|
| Santa Clara | 0 | 0 | 0 | 0 | 0 | 0 | 0 | 0 | 0 | —0 |
| Base hits | 1 | 0 | 1 | 0 | 0 | 1 | 1 | 1 | 1 | —6 |
| Vernon | 0 | 1 | 2 | 0 | 0 | 2 | 1 | 0 | 1 | —7 |
| Base hits | 0 | 1 | 2 | 0 | 0 | 2 | 1 | 0 | 2 | —8 |

SUMMARY.

Hits made—Off Rossback, 1 in 3 innings; off Gray, 5 in 3 innings.

Three-base hit—Agnew.

Two-base hits—Bayless, Stinson, McDonnell.

Sacrifice hits—Burrell, Best.

Bases on balls—Off Gray, 1; off Barry, 1.

Struck out—By Barry, 9; by Hitt, 2; by Rossback, 2; by Gray, 3.

Double play—Brashear to Reams to Hosp.

Wild pitch—Barry.

Passed ball—Hasty.

Hit by pitched ball—Ybarrando.

Time of game—1h. 45m.

Umpire—N. Williams.

Charles H. Randall of the Merchants Trust and Savings Bank was all smiles as he praised The Times plan. "This is a good work and a work that will pay. Not in dollars and cents, but in solid manhood and clean morals"

## PASADENA WINS CUP.

(Continued from First Page.)

feated in the South and when they journeyed north they were likewise defeated. This left the question of supremacy up to the two teams.

GREAT TEAM WORK.

Those who witnessed the great match of one week ago today at Coronado will remember the tremendous speed of the plays. The terrific onslaught of the Pasadena team was absolutely irresistible. Their team work was like a piece of machinery. Each member covered his man perfectly.

San Mateo began with a rush planning to carry the Pasadena team off its feet. The result was interesting to watch.

The team from the Crown City refused to become excited but increased the speed of the contest a little as the San Mateo players awoke to the fact that they were being run off from figuratively and actually. The Pasadena horses were seconds faster than the horses from the north. There was never a time when Reggie Weir of the Pasadena team, who was riding as free from the ruck as possible, was mounted on Six Bits, could not and overtake Tom Driscol of the San Mateo team and ride him off.

NO FRIENDLY FEELING.

There has been no friendly feeling between the two teams and none was shown in the game. Horse was held against horse and rider shoulder to rider until it was marvelous to see how the rider kept his seat or the horse his feet.

The shots of the Pasadena team were more exact and their line of direction was keener. They certainly played not for long brilliant runs which look fine from the stands but which seldom bring results, but short exact strokes which netted the ball well ahead but not too far, a important polo player entered in the match to lose it to a faster rider.

When this game was over every comment realized that, barring accidents, the Pasadena team would pass through the tournament unbeaten.

There was some little objection to the action of Capt. Tom Weir of the Pasadena team, when he substituted Elmer Boesske of Santa Barbara for Carleton Burke. Weir is generally be relied upon to have good reason for what he does but Weir and Boesske's playing could not be objected to.

CANADA'S MISFORTUNE.

The Canadian team would have made a much better showing but Maj. Colin G. Ross, captain of the team and one of the best players in California, had his collarbone broken in a collision with William Dennis of San Mateo. Without the guiding hand of Maj. Ross the Canadian team was not up to its usual form.

The English team made a better showing during the tournament. It has in either the Pasadena or San Mateo tournaments earlier in the season. They won through the two highest and came into the finals. They lost to the Pasadena team.

—Bronze, silver and [illegible] planned to have Maurice Prevost of Mexico City and formerly of [illegible] play in the place of Walter B. Peet, but in the first game of the tournament Duval was thrown and the [illegible] Ross, sustained a broken collarbone. As it was, Lord Tweedmouth, Lord Herbert and Viscount Grey made an admirable game and had they been mounted as well as the Pasadena team it would have been difficult to tell between them.

The Coronado tournament has been a success in a hundred ways and its success makes it certain that one of the big international [illegible] held every two years, [illegible] annual affair hereafter

O!
ly
M.
Tickets MUST
Depot, Sixth
r March
d Today



## Mr. Wad Meets Mr. Harold Hairpants, of Texas, Out at the Rodeo!

# ARMORY NOTES

## OF THE SEVENTH REGIMENT

BY THE CAPTAIN

Sunday, March 30, has been chosen as the date of the big armory athletic track meet. The events will be run off on Bovard Field, starting at 1 o'clock, and already there are entries in from the Troop, Co. C, the Battery and Co. F.

No "A" has not sent in the names of his team as yet, but Capt. Holden of report his athletic squad within the next few days.

The following events will make up the programme of the afternoon's sport: Fifty-yard dash, 100-yard dash, 220-yard dash, 440-yard run, mile run, broad jump, high jump, shot put, discus and javelin throw, 120-yard high hurdles, 220-yard low hurdles and half-mile relay, four men running on each team.

The pole vault was omitted as there are so few performers of that order in the outfits. It would not be worth while for more than a small squad. The hammer throw was also left off the card as there is danger of physical harm if a man is not properly trained in the event.

The only distance race will be the six-mile. There are so few distance men in the guards at present, that the committee in charge of the field day decided to confine the long grind to the soldiers only.

The following officers and enlisted men are on the Field Day Committee: Sergt. Richard G. Simon, Co. A; Private Jerry Abbott, Co. A; Private Joe Riddell, Co. A; Lieut. George P. Siddon, Co. F; Sergt. Phil Couterjer, Co. F; Private John Ormsby, Co. B; Corporal John Riley, Co. B; Capt. Simmons, Co. C; Sergt. Kolbath, Co. C; Capt. Ford, Battery A; Private Tony Clark, Battery A; Corporal Simon, Troop D, and Lieut. Rodgers, Troop D.

Capt. McReynolds will take eighty men out on the field-firing expedition next Saturday afternoon. The members of other organizations, who wish to go on the trip, will be taken care of if they report to the commanding officer of Co. F, before he leaves the Armory Wednesday night. There is a lot of sport attached to a trip of this kind, and the popular company commander assures the boys they will have a chance to learn something about the field-shooting game, as well as a fast ride in an overland Kissel auto truck, and a lot of old-fashioned range food.

Capt. Anderson has been working with a sixteen-pound shot in his backyard, and promises to give Bill Lowe, who will handle the pill for the A, a good run for the points. Other field events were read off in order to life on the shot put, and with a chance to win on the five-count, asked if it meant "a bit shot." (Get that one for the P. S.)

Lowe is unconfined. The State rifle team arrived and ever pencil pusher in the service is hiding behind a gold bar. Knock wood Co. B.

For eight years Herb Simon has been on the range and yet he has not a ribbon decoration a single gold bar. Herb, he too, is the proud possessor of a ladder badge. (Semi-annual.)

Lieut. Rodgers has approved for publication a little book, "The pencil pusher," by one Lowe. It is to run it."

The armory will be a hummer for the next month of the regiment and the Guard of fire by Co. A, for St. Patricks Day, the old company boys are getting their rifles in shape for action. Co. A, the boys of Capt. Simmons are going into the game with the idea of breaking records. All the men interested in shooting are out in the locker-room daily, getting in the coming matches.

Application for the rifle season, the first in a year has been mailed to every man in the local company.

Don't miss the opportunities to get on the shooting line for you'll be on a few of the benefits derived from this part of the militia.

Gold and second medals are given every month to the members of the two highest scores over 160 yards. First com-

Bronze, silver and gold medals are given qualifying as marksmen, sharpshooters and experts are awarded by the State.

Gold and silver medals are awarded by the War Department qualifying as marksmen in the regular army.

A company team of five members is selected to represent the company in competition with other com-

A team of thirty men is selected to represent the company in the indoor match to be held by

## PASADENA WINS CUP.

(Continued from First Page.)

feated in the South and when they journeyed north they were likewise defeated. This left the question of supremacy up to the two teams.

GREAT TEAM WORK.

Those who witnessed the great match of one week ago today at Coronado will remember the tremendous speed of the plays. The terrific onslaught of the Pasadena team was absolutely irresistible. Their team work was like a piece of machinery. Each member covered his man perfectly.

San Mateo began with a rush planning to carry the Pasadena team off its feet. The result was interesting to watch.

The team from the Crown City refused to become excited but increased the speed of the contest a little and the San Mateo players awoke to the fact that they were being run away from figuratively and actually. The Pasadena horses were seconds faster than the horses from the north. There was never a time when Reggie Weir was free from the ruck as possible, and as mounted on Six Bits, could not overtake Tom Driscol of the San Mateo team and ride him off.

NO FRIENDLY FEELING.

There has been no friendly feeling between the two teams and none was shown in the game. Horse was hurled against horse and rider shouldered rider until it was marvelous to see how the rider kept his seat or the horse his feet.

The shots of the Pasadena team were more exact and their idea of direction was keener. They continually played not for long brilliant shots which look fine from the side lines but which seldom bring results, but short exact strokes which carried the ball well ahead but not too far, as a poor polo player entered in the tournament to lose it to a faster rider.

When this game was over every one present realized that, barring accidents, the Pasadena team would pass through the tournament unbeaten.

There was some little objection to the action of Capt. Tom Weir, of the Pasadena team, when he substituted Elmer Boeseke of Santa Barbara for Carleton Burke. Weir was generally be relied upon to have a good reason for what he does in polo and Boeseke's playing could not be objected to.

CANADA'S MISFORTUNE.

The Canadian team would have made a much better showing had not Maj. Colin G. Ross, captain of the team and one of the best players in California, had his collarbone broken in a collision with William Dupee of San Mateo. Without the guiding hand of Maj. Ross the Canadian team was not up to its usual game.

The English team made a better showing during the tournament than it has in either the Pasadena or San Mateo tournaments earlier in the season. They won through the second and came into the finals where they lost to the Pasadena team. They had planned to have Maurice Duval of Mexico City and formerly of Hurlingham play in the place of Walter H. Lonsdale, but in the first game of the tournament Duval was thrown and, like Major Ross, sustained a broken collarbone. As it was, Lord Tweedmouth, Lord Herbert and Viscount Gower played an admirable game and had they been mounted as well as the Pasadena team it would have been difficult to pick between them.

The Coronado tournament has been a success in a hundred ways and that success makes it certain that instead of the big international matches being held every two years, that they will be annual affairs hereafter.

Diversion.

## FANCY STEP IN BOWLING ALLEY.

*Miss Sears and Nobleman in Counter Attraction.*

*Try Texas Tommy Gyrations on Polished Floor.*

*Enlivening Finale for Polo Meet at Coronado.*

[BY DIRECT WIRE TO THE TIMES.]

CORONADO, March 10.—[Exclusive Dispatch.] The tantalising notes of King Chanticleer, which, in its syncopation furnishes the steps for the famous Texas Tommy dance, were stealing out of the banquet hall of the Hotel del Coronado.

Within the banquet hall John Dupee of Chicago, the man who "invented" the Grain Pit, was giving a banquet to the members of the various polo teams entered in the big tournament, which has just closed.

There were Lord Tweedmouth, Lord Reginald Herbert, Viscount Lucian Gower, of old England's blueblood, Miss Eleanor Sears of Boston, Miss Jennie Crocker, Mr. and Mrs. Templeton Crocker of San Francisco, and fully fifty more of the social elect of California and the East.

Mr. Dupee had secured the services of a professional quartette of entertainers from San Francisco and following the discussion of the menu the entertainers proceeded to entertain.

One of the most popular of the stunts of the entertainers was a reproduction of the famous Texas Tommy. Time and again it was recalled and the guests were enjoying the gyrations of the dancers with gusto.

Lord Reginald Herbert is perhaps one of the most graceful men on his feet in all England. He is tall and slender and as active as a panther. He was seated next to Miss Eleanor Sears of Boston.

Miss Sears and Lord Herbert were heartily enjoying the dancers. Suddenly Lord Herbert leaned over and spoke a few words to Miss Sears. The light of mischief appeared in her face. For a second she hesitated, then with a slightly bored air, arose from her chair and stepped into the hallway. In a second she was joined by Lord Herbert.

Down the hallway, fifty feet away are the half dozen bowling alleys of the Coronado casino. They were empty and the glistening polished surfaces invited Miss Sears and Lord Herbert.

The music could be heard distinctly, and with a light laugh, Miss Sears, of the bluest blood of old Boston, and Lord Reginald Herbert, captain of the Royal Horse Guards, Blue, of London, began the tantalising step of the Texas Tommy down the smooth and polished surface of the first bowling alley.

The full length of the alley they went. They remembered the fancy steps of the professional dancers in the banquet room and lost in a giddy feeling of exhilaration they stepped and pranced back to the head of the alley.

In the midst of the gyrations preparatory to the start down the alley again a loud raucous voice snapped out:

"Say youse guys cut that out and get back into that banquet room. Youse is paid to do your stunts in there and not here. Now beat it."

The dance stopped, Miss Sears looked imploringly at Lord Herbert. Lord Herbert cleared his throat;

"You have made a mistake, my man."

"A mistake nothing. What do you suppose we keep these alleys polished up for? These are for bowling and not for dancing. Now beat it."

Miss Sears then tried her hand. She leaned over toward the belligerent young man who manages and runs the bowling alleys.

"This is Lord Herbert and I am Miss Sears," she whispered.

A loud laugh was her answer, and striking a pose the young manager of the alleys retorted;

"Sure you are. Say, I am President Taft, and I've got a cabinet meeting to hold on these alleys."

Changing his tone he sternly ordered the two distinguished guests to immediately leave his darling bowling alleys and take up their supposedly professional entertainment in the banquet hall.

There was nothing else to do and forlornly Lord Herbert and Miss Sears slipped down the hallway and re-entered the banquet hall.

**Wendover Withdraws.**

SALT LAKE CITY, March 10.—[By A. P. Night Wire.] Wendover, Utah, no longer is a "candidate" for the championship battle between Jack Johnson and Jim Flynn. Spokesmen for the business men who gave encouragement to Promoter Curley, announced last night that they had given up definitely the attempt to finance the battle. A refusal on the part of the Western Pacific Railroad to build an arena at Wendover is said to have smothered the last hope.

## SENATORS AGAIN BEAT ST. MARY'S.

[BY A. P. NIGHT WIRE TO THE TIMES.]

SACRAMENTO, March 10.—The Sacramento Coast League team won its second practice game of the year today when the St. Mary's team was sent down for its second defeat of the two game series, score 3 to 2. Sacramento used four pitchers, all of whom showed up well. The college team was able to hit only one ball outside of the infield during the game. Score:

| | R | H | E |
|---|---|---|---|
| St. Marys | 2 | 6 | 1 |
| Sacramento | 3 | 7 | 1 |

Batteries: Cann and E. Burns; Fitzgerald, Baum, Thomas, Kane and Price.

Umpires—McCarthy and Baumgarten.

**NEWS NOTES. FROM THE CAMPS.**

[BY DIRECT WIRE TO THE TIMES.]

GALVESTON (Tex.) March 10.—The second section of the Chicago American League team again defeated the Galveston Texas League team today 12 to 0.

AUSTIN (Tex.) March 10.—Austin Texas League defeated the Philadelphia American second team today 2 to 1.

SAN ANTONIO (Tex.) March 10.—With "Cy" Morgan, Krause and Houck pitching, the Philadelphia Americans won from the San Antonio Texas League team this afternoon 7 to 6.

FT. WORTH (Tex.) March 10.—The Ft. Worth Texas League club today won from the New York National recruits 2 to 1. The locals hit hard the New York pitchers, Munsell and Farrell.

DALLAS (Tex.) March 10.—With eleven hits the New York National team of eight regulars and recruits for pitchers this afternoon, defeated the Dallas Texas League team, 2 to 2.

HOUSTON (Tex.) March 10.—Today's game between the Houston Texas League club and Chicago Americans was called at the end of the tenth inning owing to darkness, score 2 to 2.

WACO (Tex.) March 10.—The Waco Texas League team was unable to hit in today's game with a team of Chicago Americans, and lost 12 to 2.

MONTGOMERY (Ala.) March 10.—The first practice game between the St. Louis Americans and the Yannigans today ended in a tie 9 to 9.

## BOWLERS BUSY ON VERY HIGH SCORES.

[BY A. P. NIGHT WIRE TO THE TIMES.]

CHICAGO, March 10.—Leaders in the individual and two-team events of the American Bowling Congress tournament were threatened today when 210 men rolled in the doubles and 184 men rolled in the singles in an all-day attack, which began at 8 o'clock, in the morning and continued until after midnight.

Top scores went to Harkenreiter and Farnan of Ft. Wayne, Ind., who pulled down a score of 1172 for second place in the doubles. In the singles Fred Falkenberg, a pitcher with the Cleveland American League baseball team, shot 627 for the best score of the day.

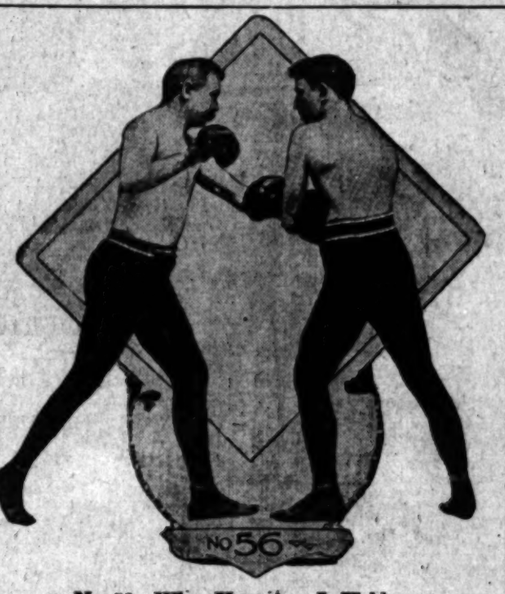


**No. 56—When Your Arm Is Held.**

When an opponent holds either hand, as shown in the cut, hit at his head with the hand that is free. Remember that while he is holding your hand he cannot hit you.

## DE WITT VAN COURT'S COLUMN.

THE usual Sunday crowd was on hand to see Jack White work out at Doyle's training quarters yesterday afternoon, and were well repaid for the visit. White is working better every day and seems to be getting better with each workout. The nearer the time approaches for the fight the more it looks like an even thing. White is surely one of the best hitters in his class. He made Ed Patten cry enough after two rounds of fast work. It is hard to pick out White's best punch, he delivers so many and from so many different angles. Each one has the knockout force behind it. If Rivers beats him in a decisive manner, something that many think he will do, he surely will be entitled to meet any lightweight in the country. But from the showing that White is making in his training, Joe Rivers will have to give his best to win. If he holds White at all cheap, he is very liable to meet with a big surprise.

Before White started his workout yesterday Roscoe Taylor entertained the crowd with a three-round setto with Johnny Shiff and then went two rounds more with Freddy Corbett, just to entertain the crowd while Jack was getting ready. Harry Burns then brought out his white hope Hanson, who did a few training stunts, then gave an exhibition of fancy bag punching.

Fred Gilmore and Jack Herrick gave a clever, fast and interesting three rounds. Fred gave as fine an exhibition of boxing as we have seen for many days and if he should get back into the game, would have a great chance at that welterweight title. The bout looked more like a real fight than an exhibition. Herrick punched hard and gave us a chance to see the fine material that is in him. While there is room for improvement he no doubt will improve greatly under the Gilmore's teaching.

Jack White then boxed two rounds with Patten and two with Bob Monroe. Jack had to hold back with each boy. He sent in his punches solidly and clean. Jack is also a fine skipping rope artist turning the rope forwards or backwards as he works. This is great work to get up speed. He also appears to be in great shape.

I remarked to Fred Gilmore that White had a skin very much like Jim Corbett, and thought that he would not bleed easy. Fred said he had had him for sixty-five fights and never saw him bleed at all. He seldom shows a mark of any kind. This is characteristic of fighters with a sallow complexion. Jim Corbett never had a bloody nose or a black eye in his life.

Harry Burns's big white hope, Joe Hanson knocked out Fighting McAllister in forty-five seconds down at Venice last Saturday night at Bill Aldridge's show. Jock Clark won the decision from Jack Henderson in four rounds. Young Huddy won from Young Ketchel and Sol Burns and Bob Monroe boxed a four-round draw.

The weather was stormy and there was a $65 house. All went away well satisfied with the bouts.

It is reported that Billy Papke left for home Saturday night, as there was nothing in sight for him out here.

There seems to be some difference of opinion in the shorring that Abe Attell made with Mariah Tommy Murphy Saturday up north. Some seem to think that he should have been given a draw. But the last time Abe fought Tommy in the East the crowd was "hollering" to take Abe away, for he was making such a show of Murphy. Attell either has gone back very much or Tommy is coming to the front very fast. From the newspaper accounts Tommy had Abe about all in on several occasions and fairly beat him.

**DON AFTER DEM.**

Jack Donovan, physical instructor of this city, has issued a challenge to wrestle Demetral at any time at catch-as-catch-can. Jack says he has wrestled 230 bouts and lost but sixteen of these. Of course he tackled Gotch and got the worst of it, as everyone does.


# TESTIMONY OF FIVE WOMEN

**Proves That Lydia E. Pinkham's Vegetable Compound Is Reliable.**

Reedville, Ore.—"I can truly recommend Lydia E. Pinkham's Vegetable Compound to all women who are passing through the Change of Life, as it made me a well woman after suffering three years." —Mrs. MARY BOGART, Reedville, Oregon.

New Orleans, La. — "When passing through the Change of Life I was troubled with hot flashes, weak and dizzy spells and backache. I was not fit for anything until I took Lydia E. Pinkham's Vegetable Compound which proved worth its weight in gold to me."—Mrs. GASTON BLONDEAU, 1541 Polymnia St., New Orleans.

Mishawaka, Ind.—"Women passing through the Change of Life can take nothing better than Lydia E. Pinkham's Vegetable Compound. I am recommending it to all my friends because of what it has done for me."—Mrs. CHAS. BAUER, 523 E. Marion St., Mishawaka, Ind.

Alton Station, Ky.—"For months I suffered from troubles in consequence of my age and thought I could not live. Lydia E. Pinkham's Vegetable Compound made me well and I want other suffering women to know about it." Mrs. EMMA BAILEY, Alton Station, Ky.

Deisem, No. Dak. — "I was passing through Change of Life and felt very bad. I could not sleep and was very nervous. Lydia E. Pinkham's Vegetable Compound restored me to perfect health and I would not be without it."—Mrs. E. M. THORN, Deisem, No. Dak.



## MOTOR CAR DEALERS ASSOCIATION DIRECTORY

AMERICAN - THOMAS - COLE-PAIGE — Grundy Motor Sales Co., 842 S. Olive St. Main 2191, 10927.

APPERSON JACKRABBIT—Leon T. Shettler Co., 151 West Pico st. Main 7034, Home 10167.

BAKER ELECTRICS—Standard Motor Car Co., 1001 South Olive St. Broadway 2963, Home 10457.

BUICK—Howard Auto Co., Tenth and Olive. Home 60009, Main 9040.

CHALMERS—Western Motor Car Co., 727 South Olive. 10789, Main 3196.

COLUMBUS ELECTRIC — Firestone and Warren, California Automobile Co., 1250-1260 West Seventh St. Wilshire 788, Home 53018.

DETROIT ELECTRICS—California Electric Garage Co., Electric Vehicles Exclusively. 12th and Olive Sts., Los Angeles. 100 East Union St., Pasadena.

FRANKLIN—R. C. Hamlin, Twelfth and Olive Sts. Main 404, Home 60249.

GARFORD—Lord Motor Car Co., E-M-F., Flanders. 1032 S. Olive St. Main 5470, Home 10845.

HUPMOBILE—20-h.p., $850. "Best little car on earth." 32-h.p., $1000. M. C. Nason, Mgr., 1019 South Olive. A1007, Broadway 2967.

JACKSON—Chas. H. Thompson, 1012-14 S. Main St. F6390, Broadway 1947.

KING—Silent "36." $1565, Touring car and Roadster; Coupe, $2165, f.o.b., Detroit. Positively the easiest riding car in the world. United States Motor Car Co. of Cal., 418 East Ninth St. Tel. F4623.

KISSEL KAR—Kissel Automobile Co., 118 West Pico St. Broadway 2186, 22886.

LEXINGTON & MARION—Burkhard-Crippen Motor Car Co., Pico and Grand Ave. F4568, Broadway 3091.

LOCOMOBILE—Los Angeles Motor Car Co., Eleventh and Flower. F2875, Main 5988.

MATHESON-MAIS TRUCK—Renton Motor Car Co., 1230 S. Main St. Main 1068, Home 10799.

MERCER—Mercer Auto Co., 1217-31 South Flower St. Louis F. Benton, Mgr. Home 60151, Main 8680.

MITCHELL—Greer-Robbins Company, 1501 South Main St. Bdway. 5410, Home 22813.

OAKLAND — Grabowsky Trucks, Hawley King & Co., 1114-1116 South Olive. Home F1045, Broadway 1823.

OLDSMOBILE—Oldsmobile Co. of Cal., 1205 South Olive. Main 3130, F5647.

PREMIER & REO—Premier Motor Car Co., 1127 South Olive St. Main 679, F2664.

PIERCE-ARROW—W. E. Bush, 1227-9 South Main St. Bdwy. 2961, Home 21183.

POPE-HARTFORD—Wm. R. Ruess, Cor. 10th and Olive. Main 7278, Home F60173.

PULLMAN—Miller & Williams, 1140 South Olive St. Broadway 2907, Home F2942.

REGAL—Big 4 Automobile Co., 1047-49 South Olive. Home F2533.

SIMPLEX—Oscar Werner, 2122 W. Pico St. Phones: 23557, West 432.

STEVENS-DURYEA — Eastern Motor Car Co., 825-827 South Olive St. Main 2965, Home F2963.

STEARNS-KNIGHT and OHIO ELECTRIC—Smith Brothers, 742 South Olive St. Bdway. 3834, Home F4206.

STUTZ—Brown-Symonds Company, 1142-44 South Olive St. A2291, Bdway. 1344.

WINTON—W. D. Howard Motor Car Co., 1238 S. Flower St. Broadway 4180, Home F5609.

# FROM THE MASON TO THE MAJESTIC

By Julian Johnson

HARRY COTTRELL, actor, stage director and dramatist blew into the city yesterday.

When pressed for the reason of his visit to our fair city Cottrell naively confessed to the recent ending of a tour in his own play, "Arkansaw," which, while it held forth decidedly alluring prospects at the outset, later on felt the chill of a hankering on the part of theatergoers throughout the western country to remain at home o evenings, in preference to attending the performances of "Arkansaw."

Mr. Cottrell will be pleasantly recalled as co-author, with Oliver Morosco, of "The Judge and the Jury" and "The Half Breed," a brace of earlier Burbank successes.

The Belasco audiences are to have a chance, next week, to see Austin Adams's play, "The Landslide."

Theodore Mitchell, heralding the approach of "The Pink Lady," is due to arrive in this city tomorrow. Mr. Mitchell will be accompanied by the two-month-old Mrs. Mitchell, formerly known to the stage as Sadie Williams, a well-liked and important member of Lillian Russell's company last year.

The construction of the new Belasco Theater on Broadway, between Seventh and Eighth streets, is well under way. The work of excavating will be finished in four weeks and the erection of the steel frame will be rushed to a hasty completion. The building will be ready for occupancy by the middle of September.

Charles T. Dazey will commence the work of personally supervising the rehearsals of the Burbank company in his new play "Captain Lafitte" this morning. The play is scheduled to follow "Seven Days" at the Burbank, although the popularity achieved by the Hopwood-Rhinehart farce yesterday makes it pretty certain that the Dazey play will have to wait several weeks before it can hope to receive its footlight baptism.

Robert Leonard, one of the best young character actors in Los Angeles, is about to become a member of the Burbank company, and will make his debut in "Captain Lafitte."

Donald Bowles is coming across—not financially. Heavens, no!

Across Main street; from the Belasco to the Burbank.

Franklyn Munnell, whom Oliver Morosco last week announced as the new second man of the Burbank stock company, is due to arrive in Los Angeles today from the East, where he has just completed a long engagement as the leading man of a prominent eastern stock company.

Mr. Munnell will make his first appearance on the Burbank stage in Charles T. Dazey's new play, "Captain La Fitte," having been assigned one of the most important of the many big male roles.

Either someone is trying to be funny, or has an application out for the "booby hatch."

Culture Odom of the team of Caine and Odom, one of the features of the new bill opening at the Empress Theater this afternoon, recently received a letter, the writer of which appears to have been a polite lunatic. It read as follows:

"Dear Miss Odom: Knowing you to be interested in anything novel in theatrical entertainment, I should like to make an appointment to show you my collection of trained germs. They have the well-known "flea circus" skinned to death. The star of the company is a typhoid fever bacillus named Mike, who can stand on all seven of his hands and whistle "Home, Sweet Home" through his teeth. I have also two measle microbes who do a sister act, and a family of diphtheria bacilli, the youngest of which can tuck his limbs under his neck and sit on both ears at once. The performance can be given on a stage two inches square. Kindly let me know when and where I can see you."

Miss Odom believes if her writer can make good, he has something "truly novel and original" for the vaudeville stage.

I suppose when this act is booked, Deane Worley will get some publicity by pulling a special physician's matinee to which all nurses will be invited. Leave them to him.

Tom Hodgeman, the manager of Henry W. Savage's "Madame X" company at the Majestic Theater, relates this story, told him by the manager of a small theater down in Alabama:

Recently while playing that city the local manager got to speaking of the relative drawing powers in his town of various stars and the conversation finally drifted to John Drew and his brother, Stanley Drew.

Here the local manager stopped and didn't seem inclined to quote the figures of either engagement.

"Well," asked Hodgeman, "what about them?"

"Nothing much," replied the local manager, rubbing the side of his face, "only John Drew and Sidney didn't."

Oliver Morosco will go to San Francisco on the Lark tonight, where tomorrow night he will meet John Cort.

Mr. Morosco and Mr. Cort have many things to confer upon, principally, however, the next season's attractions for the Majestic Theater, the two new Morosco-Cort theaters now under construction in New York and several new plays which Mr. Cort has accepted for production in the metropolis next fall, which Mr. Morosco will produce with the Belasco and Burbank stock companies this spring and summer.

While these matters are all of vital importance, the biggest thing that Mr. Morosco and Mr. Cort will discuss is their new theater in Boston and their meeting in San Francisco will undoubtedly consummate this important deal.

The Boston theater will unquestionably be built along the lines of their two New York houses and will be Boston's finest playhouse.

Real estate dealers in both Chicago and Philadelphia are now keeping their eyes open for a visit to their cities of these two theatrical magnates.

When Marjorie Rambeau makes her appearance at the head of her own company for a limited engagement at the Majestic Theater a few weeks hence she will be seen in a play entirely new to Los Angeles theatergoers.

This is a new piece entitled "The Woman He Married," which is just now receiving its first presentation on any stage in Oakland.

William Faversham and Julie Opp, with their Daly Theater company, will come to the Majestic Theater next week, commencing their engagement next Monday night in Edward Knoblauch's brilliant comedy, "The Faun."

Mr. Faversham, by the way, is the first one to discover this new author, who now has to his credit both "The Faun" and "Kismet," one of the reigning successes of New York and London.

John W. Considine is expected to arrive in Los Angeles before the end of the week for a short "look in" at his local Empress Theater, which is, by the way, enjoying the most prosperous season of its career.

"HOBBYETTES," No 20

Miss Genevieve Blinn,

The new Burbank leading lady, who made her bow to local audiences yesterday. While not "seeing things" as Ann Brown in "Seven Days," Miss Blinn is spending her spare moments between rehearsals and performances by "seeing things" about Southern California in a side-saddle.

Some Class Here.

## SPEEDY LURLINE ENTERED IN RACE TO HONOLULU.

A TREMENDOUS impetus has been given the plans for the biannual yacht race from San Pedro to Honolulu by the entry of the Lurline of San Diego and the offer of her owner, A. E. Davis, to wager $10,000 that she can defeat the Seafarer of San Francisco.

Commodore Warren Wood of the South Coast Yacht Club returned Saturday from San Diego where he was for the last few days endeavoring to secure the entry of the Lurline.

"I found that Mr. Davis was enthusiastic over the prospects of his boat winning the coming race and considers the Seafarer of San Francisco his only rival," said Commodore Wood yesterday. "He is so firm in his belief that he offered to wager $10,000 that his boat will win the race.

"I am leaving Sunday night for San Francisco, where I will meet Mr. Norris, owner of the Seafarer, and arrange for his entry in the race. There has been some little difference between the owner of the Lurline and the owner of the Seafarer in regard to measurements, as one desired the measurements to be made over all and the other owner wanted water-line measurements. I think that this matter can be adjusted very easily."

Word has been received by Commodore Wood from the Hawaiian Yacht Club that the Hawaii would be entered and this leaves only Los Angeles to be represented in the big race.

Arrangements are now under way to secure the entry of a good boat under the colors of the South Coast Yacht Club.

## GOLF AT SAN GABRIEL.

BY ALMA WHITAKER.

Grim golf! Damp, dreary, dismal golf! Slushy, slimy, slithery golf! Wistful, watery, wet golf!

But nevertheless golf forever.

What recked the intrepid warriors that the course was under water? What cared they that the heavens had loosed another deluge? Redlands had come to San Gabriel on Saturday to play golf. San Gabriel was thirsting to play golf—and golf they played, knee-deep in roaring rivers, wet through to the very last stitch of their comely apparel, mad, muddy, miserable, but heroes all. Nearly all. At all events San Gabriel won 5 points to Redlands' 2 and alas, there were two backsliders.

Morris Phillips of Redlands and H. N. H. Woodcock of San Gabriel were the first to sally forth with enthusiastic courage, combatting their way fiercely to the first tee in the very teeth of the raging storm. They are both handsome, both really elegant in fact, and many a palpitating heart watched their brave fight against the concerted efforts of the elements, that they might uphold the traditions of a glorious game. (Or that, like naughty boys, they could revel in getting their shoes and panties all wet and muddy to their heart's content.)

WOODCOCK TOO GOOD.

Woodcock, who is English, knew all about rain and merely felt as if he was getting a free trip home. Which may account for the fact that he concealed a towel about his person for the ostensible purpose of wiping his clubs. But alas for human forethought. By the time they had ploughed their way through to the arroyo, which was masquerading as a roaring torrent for the nonce, the caddie was so overcome with emotion that he sat down in it, incidentally filling the caddie bag up with water. Still, the towel was a picturesque touch that added greatly to the attractiveness of the occasion. If I mistake not, J. W. Wilson sat down in that same arroyo not long since—and it was a rippling brooklet then, too.

But they played the match through. You have no idea of the thrill it engenders to approach from a puddle or a bank of slushy mud. To drive with all your most superb style and strength, and land just exactly 22 feet further along. To walk in your most courtly manner with a waterfall sloping down the back of your neck, and slide ignominiously in an unpremeditated moment. To stop and wring out your cap every few minutes, and to have miserable suspicions that the red stripes in that new silk under vest are most assuredly mingling affectionately with the blue and purple ones in your shirt.

Still, with it all, the contest was grimly played. Woodcock was twice 3 up and twice Phillips reduced the score to even, but in the end the Englishman won by 2 up, chiefly owing to his superior skill in approaching through the miry, murky, mushy mud to the shimmering greens. It was so like dear old London during two-thirds of the year that he only had to imagine himself on the Mid-Surrey course on any ordinary day.

TWO MORE HEROES.

The next two heroes were Raymond Hornby of Redlands and R. L. Tatum of San Gabriel, the latter winning by 4 and 2. And it has been remarked on all sides that these two succeeded in coming home with the cleanest faces. Mr. Hornby in particular had but two dabs of pure adobe to mar the effect of his famous "sweet smile." These were probably acquired during some of his many fine drives, for if driving alone could have won him the day Mr. Hornby would have gone home a victor instead of a vanquished. Mr. Tatum managed to play a really excellent game under the very trying circumstances.

Harry Cole and Maurice Ginn had a very close match which was carried to the nineteenth hole, at which point Ginn proved the victor for Redlands.

Harold Palmer of Redlands also managed to win a point for his side, defeating George Cline at the nineteenth hole after a very close match all the way. Mr. Palmer bore the ordeal so amiably that one would have thought that playing golf in a raging storm was a usual occurance for him. Did not seem to be in the least recommended, even when his shoes gave that bulgy, slushy ooze when he walked. But then he is so tall that we felt it was probably much better weather up where he is.

Alas, that it should be my painful duty to record that both Mr. Albert Will and Wilsor Resor of Redlands, failed to rise with heroic bravado to the occasion. They said in effect that they jolly well were not going out in that damp uncomfortable world while a big club fire was blazing away invitingly in the clubhouse, and golf be sugared. Of course you will understand that Lee Stephens and E. S. Wilkes, who represented San Gabriel, were just aching to go out and all that sort o fthing, but of course, it was only courteous to the guests to stay in and keep them company. Especially as San Gabriel wins those two matches by default. E. Williams of Redlands also failed to turn up at the last minute, so Conde Jones, San Gabriel's other man, was not called upon to show his pluck and endurance, either.

But directly Mr. Ginn had finished his match and, having won it, was wearing that nice superior kind of manner, he bustled into the clubhouse and announced that he and his party must get back to town right away.

"No, thanks, we can't possibly stop to dinner. Must get back at once, you know." So the auto was carefully packed with Mr. Ginn, George Cline and Mr. Miller, and off they whisked with that nice important air that always leaves so much desolation behind.

So when the rest of the golfers had arranged themselves in hopeful anticipation round an exceedingly promising dinner table, with the blinds all drawn and the cruel night shut out, they were a bit startled to see the departees back in their midst, with murder in their eyes and despair in their hearts. It appears they had only got as far down the road as the first tee when something caved in and—well, they dug the automobile out the next day, sometime during the afternoon. It took a span of mules and an awful lot of language, but when I left the scene, it might fairly be said to be rescued. They do tell me that even Mr. Ginn was at a loss for words to express himself on the fatal night.

RIVERSIDE ABSENT.

I am also sorry to have to record a base desertion on the part of the Riverside team, who simply failed to turn upon Sunday. Picture to yourselves the gallant San Gabriel team, awaiting with eager delight the opportunity of beating Riverside 7 to nil. And then the enemy just simply doesn't come. They hadn't even the excuse of rain, for the day was bright and dry, and the course proved to be in better condition than seemed at all possible. The arroyo drains it so well that play was really enjoyable, and ever so many members were out enjoying a round. The Carters, Miss Tobey, her father, and of course, the disconsolate team, being amongst the number.

Riverside is scheduled to play Annandale today, but it remains to be seen if the team will turn up. The match between Annandale and Los Angeles has been indefinitely postponed.

Flaherty Released.

Pitcher Flaherty has been released to the Rochester Club of the International League by the Boston Nationals. Flaherty has an unique delivery which has made him famous in baseball circles

Indifference.

## HENRY BERRY DOES NOT CARE ABOUT DELMAS.

BY GREY OLIVER.

"I DON'T know what Delmas is going to do and I don't care," emphatically declared Henry Berry yesterday afternoon.

Coming as this does from the owner of the Los Angeles team it is significant and means that it is a matter of indifference to anyone whether or not Delmas shows up for spring training.

"I guess Delmas thought he was becoming rather old and did not want to show up. I think we will have no trouble in doing without him. As a matter of fact he would have to try for the position of short stop if he came here now, for I have two other men out for it. I never intended to give it to him right off the reel. I intended to make him work for it and if he was worn out, why we would pass him up.

"I suppose he thought all he had to do was to come here and play, but I didn't think so for he would have to make good against not only Howard but Bigando. You know there are plenty of ball players in the country now. I have not heard a word from Delmas as to whether he is coming or not."

TWO ABSENTEES.

Howard and Page are the latest arrivals and they will be out with the bunch as soon as the weather permits. Delmas and Core are the only absentees and Core will probably not be here until March 18. Delmas may not come.

NEW TRAINER SECURED.

Roger Corpell, the athletic instructor, is to take charge of the training of the Vernons today.

HOUSEHOLDER IDLE.

Eddie Householder, formerly of the Los Angeles team and last year with the Seattle club of the Northwestern League, is still in town but is undecided as to what he will do this year. He is unsettled because Seattle first sent him a contract for this year and then wired him his release.

BYRNES WAITING.

Jimmy Byrnes, formerly catcher for the Sacramento team, is another undecided ball player. He is here as coach of the Santa Clara team, which played the Vernon club yesterday. Jimmy said yesterday that he had several offers but he was waiting to see which one he should take.

MARTINKE ANXIOUS.

Martinke, once with the Vernon club, is still in town and says that he might play with Delmas's team at Fresno this year or might go to Bakersfield.


SPALDING

Cork Center

"Official National League" Base Ball

$1.25 Each. The Official Ball of the World Series.

Records in Base Ball, as in other athletic contests, are of value only where the implements used are uniform in construction etc. All players, especially on professional league teams, want to compare their records with those of players on the major league teams—The National and American Leagues use Cord Center Balls exclusively in all games and will continue to do so for the next Twenty Years. How much are your percentages worth for comparison if you are not playing with the Cork Center Ball? Every Professional Base Ball Player, every Professional Base Ball Manager, every Professional Club Owner should insist upon the

Cork Center Ball The Standard BASE BALL

The Official Ball of the World Series.

Send for samples of material, etc., for Base Ball Uniforms, free. Copy of Spalding Catalogue sent free on request to any address.

A. G. SPALDING & BROS.,
435 So. Spring St.,
LOS ANGELES, CAL.



# Times Directory of Automobiles and Accessories

Auto Repairing — General overhauling and rebuilding a work guaranteed. Reasonable charges. KING MACHINE & MFG. CO. 1171 E. 52nd st. Home Phone [illegible] Half block East of Central ave.

Abbott & Dorris — MOTOR CARS. L. R. CARPENTER & CO. Corner Pico and Hill. Phones, Main 4011; [illegible]

Alco — Trucks and Pleasure Cars Built and Guaranteed by AMERICAN LOCOMOTIVE CO., 1246-8 So. Flower. Rand & Chandler, So. Cal. Agents. F2637, Bdwy. [illegible]

Automatic — EARL WIND SHIELD. Model 40 Reduced to $99. Attached to Car. Earl Automobile Works, 1022 So. Main.

Automobiles — AND MOTOR TRUCKS, all standard makes to select from. Largest auto salesroom [illegible] Chicago. Automobile Clearing House Association, 1039-1041 SOUTH BROADWAY.

Auburn — TOURIST PARTS. W. J. BURT MOTOR CAR CO., 10th and Main Sts.

Bargains — IN TIRES. AUTO TIRE CO., Sixth and Olive Streets.

Brush — $515. IMMEDIATE DELIVERY. The Only One Cent Per Mile Automobile. 1312 South Grand Ave. Phones 22239; Broadway [illegible] Agents Wanted for Outside Towns.

Cartercar — FRICTION DRIVE. No Clutch to Slip—No Gears to Strip. Touring Cars, Roadsters and Coupes, 40 and 45 H.P.—Prices $1,000 to $2,000. CANAVAN MOTOR COMPANY, 1120-22 So. Hope st. PHONES—A3931, Broadway 1930.

Chanslor & Lyon — Kelly-Racine Tires, Motor Boats and Tops. Los Angeles San Francisco, Seattle, Fresno.

Cutting — 1912 Models Here. PIPHER BROS. & AUSTIN. Home F5933. 1150-56 So. Main St.

Disco Starter — Exclusive Agents. Disco Pacific Co. Installing Station, 1024 South Olive St.

E.M.F. "30" — FLANDERS 20. Studebaker Corporation, Wholesale Branch, 1620-24 East Seventh st. Phone 60439.

Excelsior — MOTOR CYCLE. The best and speediest machine in the world. Write for Catalogue. Agents wanted. W. H. WHITEHALL, California agent, 625 SO. SPRING ST., L. A. Cal.

Empire Tires — Wear Longest. Our Tire Preserver gives you 25% more mileage. Our Puncture Proof Tube is the best. EMPIRE TIRE & RUBBER CO. 1213 South Main St., Los Angeles.

FIAT — F5047 — THE WORLD-FAMOUS CAR. PACIFIC COAST MOTOR CAR COMPANY. 1144 South Hope St. Reginald H. Gernon, Sales Manager.

Garage — Pacific Motor Car & Aviation Co. 1217-1231 S. Flower St. Home 60181. Open Day and Night.

Goodyear — COAT COMPANY. Headquarters for AUTO COATS, CAPS and GLOVES. 324 South Broadway.

Great Western "40" — Touring, Limousines, Toy Tonneaus and Roadsters. 40 and 30 H.P.—Prices $2,500 to $4000. VAN MOTOR COMPANY, 1120-30 South Olive st. PHONES—A3031, Broadway 3030.

Halladay — HALLADAY MOTOR CAR CO. Home 60151. Telephone Main 8477. 1140-42 South Hope Street, Los Angeles.

Haynes-K-R-I-T — Haynes Auto Sales Co. L. A. T. W. BROTHERS, JR., Mgr. 1207 S. Olive st. A1002. Main 8497.

Havers Six & Nyberg — SUNSET AUTO CO. Corner 11th and Hope Sts. Bdwy. 327.

Hudson — HUDSON SALES CO., H. L. Arnold, Mgr. Phones—Sunset Main 678; Home A6678. 1118 South Olive St.

Metz "22" — 4-Cylinder, 1912 Roadster with mudguards and chains encased. LOWN MOTOR CAR CO. 1144 S. Main St.

Motor Car Supply Co. — 718 SOUTH SPRING ST., LOS ANGELES.

Michigan 40 — 40-H.P. Touring Car, $1750; 35-H.P. Touring Car, $1550; 33-H.P. Roadster, $1500; all equipped, F.O.B. L. A. MICHIGAN SALES CO., C. L. Perris, Mgr. Home 58101. Wilshire 2781.

Miller — QUALITY TIRES. W. G. NEWKIRK RUBBER CO. Coast Distributors. 942-951 S. Main St., Los Angeles. Phones—F6801

Moreland — DISTILLATE MOTOR TRUCKS. Manufactured in Los Angeles By Moreland Motor Truck Co., N. Main and Yale.

Moon — LYNN C. BUXTON. Distributor Southern California and Arizona. 1226-28 South Olive. Main 871; F6851.

Overland — Pacific Coast Distributors. J. W. LEAVITT & CO. Main 4277 1215 South Olive St.

Pathfinder 45 — PARRY 35, SPEEDWELL 30. PATHFINDER MOTOR CO. 206-8-10 W. Pico St.

Penn "30" — West Coast Motor Car Co. 1217-31 South Flower St. Home 60151, Telephone Main 8477. 1140-42 South Hope Street, Los Angeles.

Rambler — Offset Crank-Shaft, Straight Line Drive, 36 in. Wheels and Tires, Spare Wheel. All equipment included. W. K. COWAN, Agt.

Reo — REO-PACIFIC CO. Wholesale Office and Salesroom, 942-46 South Grand Ave.

Wilcox Trux — Immediate Delivery. WILCOX MOTOR TRUCK CO. OF SOUTHERN CALIFORNIA. Third and San Pedro Sts. Main 8477.

Buick — CADILLAC AGENCY. 1218 S. MAIN STREET. Main 8440.

AUTOMOBILE TELEPHONE — AUTOMOBILE EMERGENCY SERVICE CO., 614 S. GRAND AVE. Main 84, F6084.

Directory
iles and Accessories
ring
General overhauling and rebuilding, as work guaranteed. Reasonable charges. KING MACHINE & MFG. CO., 1171 E. 52nd st. Home Phone 1488. Half block East of Central ave.
MOTOR CARS
L. R. CARPENTER & CO., Corner Pico and Hill. Phones, Main 4011; 2586
orris
Pleasure Cars Built and Guaranteed by LOCOMOTIVE CO., 1246-8 So. Flower. dler, So. Cal. Agents. F2637. Bdwy. 3971.
EARL WIND SHIELDS.
Model 40 Reduced to $60 Attached to Car. Earl Automobile Works, 1020 So. Main St.
AND MOTOR TRUCKS. WE RENT all standard makes to select from. Largest auto salesroom West of Chicago. Automobile Clearing House Association, 1020-1047 SOUTH BROADWAY.
les
TOURIST PARTS.
W. J. BURT MOTOR CAR CO., 10th and Main Sts.
IN TIRES
AUTO TIRE CO.,
Sixth and Olive Streets.
8515. IMMEDIATE DELIVERY.
The Only One Cent Per Mile Automobile. South Grand Ave. Phone 22299; Broadway 8188. Agents Wanted for Outside Towns.
PROVISION DRIVE. No Clutch to Slip—No Gears to Break. Touring Cars, Roadsters and Trucks. $1000 and up. H.P. Prices $1350 to $2200. YARCO CANAVAN MOTOR COMPANY, 1139-45 So. Olive st. PHONES—Main 8461, Broadway 1918.
Kelly-Racine Tires, Motor Supplies and Tops. Los Angeles San Francisco, Seattle, Fresno.
1912 Models Here.
PIPHER BROS. & AUSTIN,
Phone P3833. 1150-56 So. Main St. Bdwy. 1191.
Exclusive Agents
er
Disco Pacific Co.
Installing Station, 804 South Olive St. Phone FLANDERS 20.
30"
Studebaker Corporation, Wholesale Branch, 1820-24 East Seventh St. Phone 60499. Main 3555.
MOTOR CYCLE.
The best and speediest machine in the world. Write for Catalogue. Agents wanted. W. H. WHITEBELL, California Distributor, 625 SO. SPRING ST., L. A. Cal.
Wear Longest.
Our Tire Preserver gives 25% more fun to motorists. Our Tube Doesn't. Sold by them all.
res
EMPIRE TIRE & RUBBER CO., 1213 South Main St., Los Angeles, Cal.
THE WORLD-FAMOUS CAR
PACIFIC COAST MOTOR CAR COMPANY, 1144 South Hope St. Main 9625. Reginald H. Gernon, Sales Manager.
Pacific Motor Car & Aviation Co.,
1217-1231 S. Flower St.
Open Day and Night. 60181. Main 8000
COAT COMPANY.
Headquarters for AUTO COATS, CAPS and GLOVES. 324 South Broadway
stern "40"
The Great Western Motor Co., 1217 South Flower St.
Stutz, Limousine, Toy Tonneau and Roadster, 40 and 50 H.P.—Prices $2250 to $5000. YARCO-CANAVAN MOTOR COMPANY, 1139-45 South Olive St. PHONES—Main 8461, Broadway 1918.
K-R-I-T
Haynes Auto Sales Co., L. A. T. W. BROTHERTON, JR., Mgr. 1227 S. Olive st. A1002. Main 9067.
SUNSET AUTO Corporation, 11th and Flower. Bdwy. 337.
ix&Nyberg
HUDSON SALES CO., H. L. Arnold, Mgr. Phones—Sunset Main 678; Home A4178. 1118 South Olive St.
2"
4-Cylinder, 1912 Roadster with rumble seat and chains encased, $675. LOWN MOTOR CAR CO. 1144 S. Main St.
r Supply Co.
60-H.P. Touring Car, $1750; 35-H.P. Touring Car, $1550; 32-H.P. Roadster, $1200. Fully equipped, F.O.B. L. A. MICHIGAN MOTOR SALES CO., C. L. Parrin, Mgr. 1801-5 W. Pico St. Home 56101. Wilshire 2181.
0
QUALITY TIRES.
W. D. NEWERF RUBBER CO. Coast Distributors. 940-951 S. Main St., Los Angeles. Phones—F1001 Main 000
DISTILLATE MOTOR TRUCKS.
Manufactured in Los Angeles By Moreland Motor Truck Co., N. Main and Willard.
LYNN C. BUXTON
Distributor Southern California and Arizona. 1226-28 South Olive Main 371; Home1.
Pacific Coast Distributors, J. W. LEAVITT & CO. Main 4277 1215 South Olive St.
45
PARRY 35, SPEEDWELL 35, PATHFINDER MOTOR CO., 206-8-10 W. Pico St.
0"
West Coast Motor Car Co. 1217-31 South Flower Street. Home 60151, Telephones Main 8000
Offset Crank-Shaft, Straight Line Drive, Sly Motor and Tires, Spare Wheel. All matchless Roadster Equipment. W. K. COWAN, Agt.
REO-PACIFIC CO., Wholesale Office and Salesroom, 942-46 South Grand Ave.
Immediate Delivery WILCOX MOTOR TRUX CO. OF SOUTHERN CALIFORNIA. Third and San Pedro. Main 8000.
Trux
CADILLAC AGENCY 1218 S. MAIN STREET Main 8440. F2116.
BILE TELEPHONES
SERVICE CO., 414 S. GRAND AVE. Main 961. Home



# IN THE CHURCHES YESTERDAY

### BISHOP BELL.
FIRST METHODIST CHURCH.
CHRIST CAME AS A REPRESENTATIVE OF ALL MANKIND—NONE BETTER THAN ANOTHER.

BISHOP WILLIAM M. BELL presched at the First Methodist Church, Sunday, on "The Measure Of Essential Human Nature." He said in part:

"Men and women are not to be valued according to outward circumstance or position. Our estimates of our fellows may not be based on the accidentals or externals, but on the essentials of individual existence and destiny. The center of the Divine interest in man is his character and the reasons are obvious. Character determines service and destiny. Fawning and patronizing flattery of the rich is worthy of all condemnation. We may not cringe before the rich. Neither may we despise the poor. Saint James condemns the respecting of the fashionable and elegantly dressed strangers with effusive compliment. In that fact of transcendent interest and beauty, the Incarnation, Christ identified himself with essential human nature. He came to share that lot on earth which was nearest the average or the common human experience. He might have come in the palace of some rich man but he chose the lowly manger. His hands were roughened by daily toil.

"We Americans often determine our attitude toward our fellows by whether or no they represent money, rank or favored race. Christ's attitude was never determined by either of these considerations. None of these things could determine a man's value in the sight of God. Even to learning, as splendid as it is, Christ attached no more importance for its own sake than he did to riches. How many university, college, and school graduates use their learning for their own pleasure or selfish indulgence? Both learning and wealth are a sacred trust, responsible to the great law of stewardship. Knowledge is a kind of wealth which carries with it a serious responsibility.

"Looking down upon the unlettered classes simply because he lacks culture, as the schools define it, is a direct offense to Jesus Christ. There is no difference, the heart of the Christ appeals to the essential things of God which is the same in all men and which dignifies every human being. The mercy which Christ offers is needed no less by the self-Pharisee than the poor Publican. The common salvation has one claim and command for the high and the low. The central act of Christian worship, the Holy Communion, cancels all our human distinctions. It is a protest against all class prejudice.

"All civilization is a sham which is founded on those distinctions which divide men and keep them apart. On account the so-called Greek democracies were vitally and radically defective. Christianity taught mastery and dare to meet death together. There is coming now a deepening sense of the dignity, worth, and value of man.

"Christianity has no uncertain message as to the duty and right of every man to make of himself and his substance with him in family the highest type of man. It is the most democratic institution on earth. Democracy was born in Bethlehem and the Christ of the manger will allow any other view point in the future of the whole, the life of the common people. Christ hints at aristocracy in institutions or organizations go down and out. This is people's age and they are sure to use it to their high and holy ends."

### DR. CARTER.
FIRST BAPTIST CHURCH.
"BUT ONE CALL TO THE MINISTRY AND THAT CALL IS FROM GOD."

The "Heavenly Vision" was the subject of the sermon by Dr. C. M. Carter in the First Baptist Church, Sunday morning. His text was, "I was not disobedient unto the heavenly vision," and he said in part:

"Paul wrote this, was a man who had had a vision of God and of God. This vision was at the time of his conversion when struck down at the cross-roads near Damascus by a man who is mightily used of God in this vision Paul had his call to preach.

"The call to the ministry is denied by the orthodox Christian of today. With some ministers the vision is less distinct, with others as clear and imperative as that a higher authority, a power, a overwhelming sense of duty, ought. Nothing sustains one in the work of the ministry more than this sense that he is divinely called and commissioned and sent of God, in his work. The man with a vision is the man with power. His message is that of the crucified, to the Greeks' foolishness and to the Jews a stumbling block, and to the people of Los Angeles a matter of indifference, or the matter of eternal salvation.

"Paul went out to preach repentance and remission of sins, to preach redemption from sin through faith in the blood of Christ and the gospel that works were the fruit of remission, but not the cause. He taught that those redeemed by the Lord, Jesus and redeemed from sin, and sanctified by faith, on the basis of inheritance among them that are sanctified by faith. It is a heart-satisfying mission in life and worth while, something that makes life really worth while to be able to preach such a message to our fellow-men. Every one can call to preach, and every one is from God.

"Men in touch with this vision and with a divine call will be one utterly regardless of popularity or the opposition as this may be used to make his message more readily acceptable to his fellow-men. The ministry is a most difficult and exacting work, but the good ministry of Jesus is utterly regardless of personal advantage. That minister should not be unduly concerned concerning the things of this life. He is an old-fashioned doctrine today and believed by those with the sense of a divine call.

"Every man that is ever upper-most in the mind of the divinely called minister is 'what is right?' The Bible says, 'called not of God.' The good minister is not the people, but the master. He pours himself willingly for the good of the people, but to God only, and hereafter, does he expect his account. Every child of God, minister or layman, should have a sense of a divine call to his work, and while the call to the ministry of preaching may be more distinct than to the ministry of practicing law, the same principle of obedience should govern every Christian in a ministry to be, and the clearer his vision and the more enthusiastic he is in the more genuinely will the work that God gives him to do be done. It is a question if the ministry is worth the living, but there is no question but the life lived for the good of men, and the glory of God, is successful beyond measure.

"Every Christian should long for, pray for, a distinct and glorious vision of God. We are all ministers. We must all be true to the heavenly vision. One's usefulness in life will be determined in a large degree by the vividness of his vision."

### REV. J. A. GEISSINGER.
UNIVERSITY M. E. CHURCH.
IF THERE ARE LUKEWARM CHURCHES IT IS THE FAULT OF THE MEMBERS.

Rev. J. A. Geissinger, of the University Methodist Church, yesterday took for his text "The Christless Church." He said in part:

"This text has been used by painter, poet and preacher frequently, as if it referred to the individual heart, but John used it first of the church in Laodicea, the church of which it has been said, 'it wanted nothing and needed everything.' Is it possible for a church to exist without Christ, to be utterly Christless? John so thought, for he says that if anyone will open the door, Christ will come in. That the church was very far fallen from the ideal of the true church is clear from the description given us. It had become lukewarm. Its only characteristic was that it had no characteristic. It was rich and increased in goods but it was not rich towards God. It was doubtless tolerant but without zeal—that is, it was indifferent. And it had ceased to take counsel of Christ.

"It is interesting to know that while this church had a very good opinion of itself, feeling that it had need of nothing, Christ felt that it needed counsel and vision and everything. It is always well to know what Christ thinks of a church, as of a man or woman.

"Let us trust that no church today is doing business on the Laodicean basis. But is there not danger along all these lines? Do we not need to watch? It is so easy to think a church as simply an institution and to conduct its affairs on what we call a business basis, selecting for leadership men who have made a success in the commercial world without any regard to their ability to lead in religious matters.

"If it is well for the individual Christian to ask himself the question: 'What would Jesus have me to do?' is it not well for the church to counsel with Christ and to take His way of doing things? It is important for the church to be sure that it has Christ's passion for the world's redemption and His great brotherly sympathy.

"A church that is neither evangelistic nor missionary, that is without a zeal for the kingdom, that is primarily concerned for the good opinion of those who pass as the respectable folk but who have never suffered the slightest inconvenience for the kingdom of heaven's sake, is a Christless church and its institution any community can well spare.

"It is well, however, for none of us to lament the fact that a given church is pretty largely in such a forlorn condition. The lamenting business never gets very far anywhere. There is a remedy. It is in the power and at the disposal of everyone. Do you belong to a cold or a lukewarm church? It is your fault. Christ says: 'If any man will open door to me, I will come in and sup with him.' Ah, brother, you open the door and let Christ in and He will give the church the vision and the passion it needs. But you must have faith to do that, the faith that overcomes all obstacles and all mephitic atmospheres. Don't find fault. Pray God for eye salve, for vision, to enable you to find your way to the door and then with courage fling it open and be an overcomer. The throne of Christ is for the overcomers and not for the critics and fault-finders and grumblers."

### DR. CAMPBELL.
FIRST PRESBYTERIAN CHURCH.
YOU ARE AT PEACE WITH ALL IF YOU ARE KIND AND OBEDIENT AND TRUSTFUL.

The Rev. Edward Campbell, D.D., pastor of the First Presbyterian Church, yesterday took for his theme, "The Way of Peace." He said in part:

"When the frightened disciples came to Jesus on the boat in the midst of the storm and awakened him from slumber, his word went forth and the great calm fell upon the troubled sea, and their hearts were filled with joy and peace.

"This joy and peace took place of fear, not only because they were safe from physical harm, but it is reasonable to believe that the joy and gladness that filled their hearts must have come from a knowledge of their relation to Him as their Master and Lord, one in whom they had placed such confidence as to forsake all and follow.

"It is such a confidence and trust that we are assured by the text that is the source of peace, 'I will keep him in perfect peace whose mind is stayed on Thee because he trusteth in Thee.

"Men have made the mistake of trusting in riches to assure peace and they have been overcome by the hurtfulness of riches which have proven a snare. They have also placed their confidence and trust in men and because they have seen men go wrong, or because they have seen them discard their faith and trust in God, they have become disbelievers.

"Men have held a position which was a mere nominal Christian faith with no energizing living force back of it and as a result their lives in the church and community have not had any power for good, they have become persons that bear no mark of peace-filled God-loving souls and the world would never catch any inspiration or hope from such.

"If you are anxious to become known as a person whose life carries some light and help and truth to others hearts learn to cultivate a sweet, obedient, trustful life. Cast out that spirit that causes you to hold up your own troubles and afflictions before the world and grumble because people do not appreciate you. Learn above all things to be sweet and kind and obedient to the knowledge you have and your soul will be filled with peace."

### REV. C. T. MURPHY.
ST. ATHANASIUS CHURCH.
WE SHOULD IMITATE GOD AND CULTIVATE A TENDER AND SYMPATHETIC HEART.

Rev. C. T. Murphy in St. Anthanasius Episcopal Church, Sunday morning, chose for his text: "Be ye therefore followers of God, as dear children."—Ephesians v, 1, saying in part:

"Modern versions translate St. Paul's words more literally: 'Be ye imitators of God, as beloved children.' And in this alteration is emphasized the main argument of the passage. All Christians by profession are followers of God: the Apostle is urging them to the further step of imitating the Divine attitude towards sin and sinners. Lent can produce no sweeter fruits in us than that we become 'beloved,' or 'favorite' children of God—those who draw spontaneously the love of the Heavenly Father by advancing from passive acquiescence in the Gospel to active co-operation with the Holy Spirit in reproducing the Divine Character.

"In certain definite qualities are we to imitate God: 'Be ye kind one to another, tender-hearted, forgiving each other.' Not the majesty, not the omniscience, not the omnipotence, are the most wonderful things we learn concerning our Heavenly Father through Jesus Christ. Kindness, tenderness and sympathy, forgiveness, we learn what they mean from Him, and that we must aim to be merciful, and perfect in heart as our Heavenly Father is.

"What a wonderful work of God's grace in life is suggested by the word Kindness. How it brings to mind some old-fashioned friend of our youth—benign, gentle, approachable, mellow, kind—whose image remains so attractive, so restful, so dear! How it makes us think of the Only-Begotten Son of God, who so perfectly expressed the love that suffereth long and continues kind! Imitate the kindness of Christ.

"To be 'tender hearted,' sensitive at the very core and center of one's being—this is a true reflection of the Divine. How surely does the Cross establish beyond peradventure the reality of this; that God does not dwell afar off in ease and glory, beyond the reach of pain and sorrow, unmindful of misery, and indifferent if His creatures thrive or perish; but that He is 'tender-hearted,' that there is moral heroism in the Divine Nature, as has been wonderfully said. And how 'tender-hearted' describes Jesus Christ in His dealings with men; His tears for human sorow; His gentleness with the young and ignorant; His unfailing response to every cry of need; His death of a broken heart on the tree! Yes, our God is not hard-hearted, but tender-hearted, and we should affect His ways; should imitate Him, and cultivate a tender and sympathetic heart."

### REV. BAKER P. LEE.
CHRIST EPISCOPAL CHURCH.
GOD IS EVER SILENTLY WRITING UPON THE WALLS OF LIFE FOR ALL.

In his sermon at Christ Episcopal Church yesterday, Dr. Lee spoke upon the subject, "Godlessness," taking for his text: "And this writing was written Mene, Mene, Tekel Upharsin" —Daniel iii:25. He said in part:

"I will ask you to ride with me in the aeroplane of imagination this morning, back across the centuries and continents to that old cradle of civilization encircled by those historical rivers, the Euphrates and Tigris, and from the walls of Babylon watch the sun as he sinks to rest behind the hills.

"Babylon, the magnificent, embraces sixty square miles of territory, and is surrounded by a high wall broad enough for four chariots to drive abreast, with 100 brazen gates opening upon splendid avenues, running entirely through the city, with beautiful homes, royal palaces, public parks and playgrounds. The people are following the example of the King and are beginning a night of revelry and drunken carousal: the marvelous hanging gardens are dripping their incense of rose and lily, the nightingale's melody is heard in the coarse songs of human beings, the patient Pleiades look down in pity and are forgotten in the lights of the torches and the light of lust in human eyes.

"We hurry away from the common people to the great banquet hall of the King, where great crowds have assembled to witness the entrance to the hall of the one thousand leaders of society who are specially honored on this occasion. And as we enter the banquet-room itself, we are almost stunned by the barbaric splendor, floors inlaid with lapis lazuli; the marble columns are draped with priceless tapestries and from onyx pedestals statues of great men look down upon them, and upon a dais of gold and silver inlaid with pearls upon an ivory throne sits Belshazzar, the King.

"'Long live the King' they shout. Not satisfied with this in their madness, they add insult to injury and send for the sacred vessels of the Lord, captured from Jerusalem, and then drink their drunken toasts to Venus and Astarte, Baal and Meloch, and to the gods of gold and silver and material things, but the patient and loving God, in whose hand their breath is, they insult and mock. Then when this Bacchanalian orgy is at its height, a cry of terror rings out, 'the King is ill, what is the matter, look at the King.' for Belshazzar is staring with conscience-stricken eyes, and pale with horror, as he looks at the wall opposite the throne, for there quietly with no lightning flash nor thunder crash, a hand is silently writing the verdict of God, not only for Belshazzar, but for all who forget Him: 'Mene, Mene, Tekel, Upharsin.'

"So God is ever silently writing upon the walls of life for each of us. His patience is infinite, His love is everlasting, and if we are wise we will heed the warnings of yesterday that we may enter into the glories of tomorrow. Oh, America! God has signally blessed you in every way and has chosen you as a leader and ruler of the nations, as a teacher and preacher of righteousness and fair play to all men. His finger is silently writing on the walls of our national conscience, and it remains with the manhood of America to say whether the handwriting shall be that of the doom of Babylon or shall we follow our God-man onward and upward into the promised land of peace and brotherhood."

### DR. TILROE.
BOYLE HEIGHTS METHODIST.
THE WICKED SAY TO GOD: "DEPART FROM US; WE DESIRE NOT TO KNOW THEE."

At the Boyle Heights M. E. Church yesterday, Rev. W. E. Tilroe, D. D., took for his subject, "A Diagnosis," and his text, "What is the Almighty that we should serve Him, and what profit should we have if we pray unto Him?" He said in part:

"This text looks good. Apparently somebody wants to know what is right and what is to happen if he does it. He will serve God and pray if he can find good reason for it. His trouble is ignorance and he wants to get rid of that.

"Many people think this is the normal average attitude of mankind. It is very true there are people just in that situation. The scribe who was not far from the kingdom of God, was one of that sort. The centurion who bade his servants go and they went, was another. Saul of Tarsus living daily in all good conscience before God, was yet another, and so was Cornelius of Cesarea. The devout men of Pentecost were yet others. Yet Jesus said, 'Straight is the gate and narrow is the way that leadeth unto life and few there be that find it.'

"A human race whose trouble was mostly ignorance, would surely reach a better result than that. The fact is, the words in review are the language of people with minds made up, and teeth set, and who do not propose, even with eyes wide open, to follow God. They say unto God, 'Depart from us, we desire not the knowledge of Thy ways, the Almighty is nothing that we should serve Him, and if we did pray, there is no profit in it.' The point I make is that the vast field of things assumed is the most fertile ground of philosophy.

"Many of the greatest minds of human history have grappled with this age-old, but ageless question. The results of such thinking are often unknown because hidden in ponderous and little-read philosophical works. It is my purpose to bring a few conclusions of the world's greatest thinkers that I may set them before you.

"My text, is the inspired philosophy of a man who looked out upon human history with the eyes of one who believed in the Fatherhood of God and the Brotherhood of Men. He asserts that God hath made of one blood all nations of men, and he quotes with approval certain Greek poets to the effect that men are the offspring of God. Aratus, a fellow-countryman of Paul himself, in a celebrated work on astronomy, written more than 200 years before the birth of Christ, used the exact words which Paul now quotes. 'For we also are His offspring.'

"But Aratus was not the only Greek poet of that ancient day who sang such songs. The same sentiment is found in a hymn to Jupiter written by Cleanthes, the immediate successor of Zeno, the founder of the celebrated Stoic school of philosophy. From the day Paul preached this Mars Hill sermon, until the present, the master-minds of the race have taken similar views of God and Man.

"The progress of philosophy from Thales, the first great Greek philosopher, to Aristotle is one of the most conspicuous triumphs of the human intellect. Reason never soars loftier flights than during this period of about 250 years. To this epoch of mighty thinking belong Thales, whose 'Know Thyself,' is upon human lips today, and doubtless ever will be, Anaximenes, Diogenes of Appollonia, Heraclitus of Ephesus, Anaxagoras, Anaximender, Pythagoras, Xenophanes, Parmenides, Zeno, Empedocles, who taught that 'God is Love,' Socrates, Plato, Aristotle. Aristotle completed the vast and enduring philosophic edifice whose foundations Thales had laid.

"When Plato asserted that the soul of each man is an immortal spirit, which cannot be destroyed, but, that separating from the body in a pure state, it then departs to that which resembles itself—to the invisible, the divine, the wise, the immortal—he uttered the last word of human reason. Nothing but revelation can go farther than this. He who believes, therefore, in the immortality of the soul is in company with those minds, which like over-topping mountain peaks, stand majestically above the common range of human thinking."

## PASTOR RUSSELL'S WEEKLY SERMON

CORINTH (Greece) March 10.—The I.B.S.A. Missions Investigation Committee is here. Pastor Russell, its chairman, delivered an address in our largest auditorium. Rev. Bosdayannes served as interpreter. His text was: "God hath appointed a day in the which He will judge the world." (Acts xvii:31.) He said:

En route to your city I visited Athens. As I stood upon Mars Hill and made a short address, my mind reverted to the account of Saint Paul's preaching there, and I have chosen some of his words on that occasion as my text. As St. Paul made no impression there it is quite improbable that I made any. Indeed, the city today might well be described in the language of eighteen centuries ago, as wholly given up to idolatry.

True, it is not today fashionable in civilized communities to worship images; and yet in another sense it is still fashionable. There is still a great worship of man throughout the civilized world, but in a different form from that of old. No longer do we bow before wooden images, but before inward images—the images of our minds, our mental aspirations—with some, wealth and fame; with others, ease and pleasure, and with still others, the creed idols of our forefathers, miserable misrepresentations of the true God.

THE DAY OF JUDGMENT.

Saint Paul on Mars Hill preached Jesus and the resurrection—Jesus as the Redeemer from the death sentence, making possible the resurrection of the dead by satisfying the demands of Divine Law against the sinner—the resurrection as the means or agency through which the blessing of the Saviour's death will reach Adam and all the families of the earth. As we follow Saint Paul's thought we will surely be blessed by his view of the Gospel.

Addressing the Gentiles, the Apostle explains that for a long time God had "winked" at Polytheism and image worship, "but now," he says, "God commandeth all men everywhere to repent." Let us note the meaning of these words. How did God "wink" at sin and idolatry? And does He still "wink" at it? And why did He change and when did He begin to command all men to repent?

The answer is that for 4000 years idolatry prevailed and God "winked" at or took no notice of it. He did not at the idolaters' dying in their ignorance and say to the devils, "Take these poor creatures who know no better! Roast them to all eternity!" Nothing of the kind. Our forefathers merely imagined that and by false reasoning convinced themselves, and twisted some texts of Scripture which they did not properly understand in support of this theory; and then they handed it down to us to our perplexity and to the testing of our faith in God.

God "winked" at idolatry and sin for 4000 years in the sense of not noticing it, making no comment on it, sending no reproofs, leaving the heathen in their ignorance. The only exception to this was God's dealings with the little nation of Israel. To the Jews He gave a law covenant which offered eternal life on the condition of their thorough obedience to the Divine law, the measure of a perfect man's ability, which they were unable to comply with; and hence they died the same as did the heathen. All went to the Bible hell—to wink at the idolaters dying in their ignorance—to sheol, to hades, the state or condition of death.

JESUS THE REDEEMER.

God was in no haste to send the Redeemer; 4128 years elapsed before Jesus was born, and thirty years more before He began His ministry. Had it been true, as some aver, that millions, for all those centuries, were blindly stumbling into eternal torture for lack of a Divine revelation, we may be sure that our gracious God would not have left them without it. Who can think of a just and loving God as winking at the going of millions of His creatures to eternal torture? But since they merely "fell asleep" in death, He could very well "wink" at the matter in view of His future plans, which we will consider shortly.

The fact is that no real offer from death could possibly be made until the redemption price had been provided for the original sin under which they were condemned to death. This is the Apostle's argument, viz., that "now God commandeth all men everywhere to repent." The 'now' implies that He did not command men previously to repent; and the reason why He did not do so is manifest, for all the repenting they could do and all the righteous living possible to them would not have saved them—they would have died anyway. Hence there could have been no message sent to them, for if the messenger had come and had said, "Repent, and live contrary to your fallen tastes and appetites," the people might properly enough have said, "Why, for what reason should we practice self-denial, self-restraint? Could it bring us any blessing of everlasting life or harmony with God?" The truthful answer would have been, "No, because you are already under a death sentence and alienated from God as sinners."

Hence, God merely overlooked or "winked" at the ignorance and superstition of the period from Adam to the close of the 4161 years. But as soon as Jesus had died, "the Just for the unjust," to make reconciliation for iniquity—immediately the message went forth—God offered forgiveness and reconciliation to those who would believe in Jesus and would accept the Divine terms. Such have their sins forgiven. Such may come back to fellowship with God. And, in the next age, such may eventually attain full human perfection by restitution processes, up, up to all that was lost in Adam and redeemed at Calvary.

GOD'S APPOINTED DAY.

Let us note carefully what the Apostle says respecting God's appointed day for the judging of the world. He says that the command to repent now goes forth to all men everywhere, "because God hath appointed a (future) day, in which He will judge the world." The Apostle does not refer to that day as already begun, but as merely appointed or arranged for in advance. He means that in arranging that "Jesus, by the grace of God, should taste death for every man," God was arranging that every man might have a judgment or a trial, to determine whether or not he will be worthy of this blessing which Jesus' death provides him an opportunity to secure. The day was future in Saint Paul's time, and it is still future, because God has other work which He proposes shall be accomplished first, before the world's day of judgment or trial shall begin.

The world's trial day or period of judgment, or testing as to worthiness or unworthiness for everlasting life, will be one of the thousand-year days mentioned by Saint Peter, who said, "A day with the Lord is as a thousand years." The same period it called elsewhere the "Day of Christ," the day or period of Messiah's glorious reign. By the righteous ruling of His Kingdom, by the suppression of satan and sin and the scattering of darkness, ignorance and superstition, by the shining forth of the Sun of Righteousness with healing in its beams, that glorious day will bring blessings to the world in general—opportunity for each individual to come into judgment or trial, the result of which will be either the reward of life everlasting or the punishment of death everlasting—"everlasting destruction from the presence of the Lord and from the glory of His power."

That great thousand-year day is still future; and, meantime, the Apostle's words respecting mankind are still true: "The whole creation groaneth and travaileth in pain together"—"waiting for the manifestation of the sons of God." (Romans viii, 22, 19.) If the nineteen centuries' delay in the introduction of this great day seems long, let us not forget that it is less than half as long as the period which preceded—the period prior to the coming of Jesus and His dying, "the Just for the unjust." Nor is the entire period long from the Divine standpoint. For as the Prophet declares: "A thousand years in God's sight are but as yesterday," or even shorter, "as a watch in the night." The six great days of a thousand years each, in which sin and death have reigned, are to be followed by a great Sabbath of rest from evil—a thousand years of refreshment, reinvigoration, upbuilding, restitution.—Acts iii, 19-23.

"THE MYSTERY OF GOD."

The purpose of the nineteen centuries between the time when Jesus died as man's Redeemer and the time when He will take His Throne as the Restorer of Adam and his race is spoken of as a mystery, because the great work of grace herein accomplished is measurably hidden from the world. The Jews do not understand it; they expect that Messiah's kingdom and their own national exaltation would have come long ago. They cannot tell now why they have been for eighteen centuries outcast from the Divine favor. It is a mystery to them.

The scriptures tell us who may know or understand this mystery and when it will be finished. They say, "The secret of the Lord is with them that fear Him, and He will show them His Covenant." They tell us that in the days of the voice of the Seventh Angel, when he shall begin to sound, the mystery of God shall be finished," which He hath kept secret from the foundation of the world. Saint Paul refers to this mystery, saying that it was "hidden from past Ages and Dispensations," and that it "is now revealed to the saints." He explains what it is, namely, that we should be fellow-heirs and of the same body with our Redeemer—Ephesians iii, 6.

This clearly means that the entire Church class, sometimes called "the Body of Christ, which is the Church," and sometimes styled "the Bride, the Lamb's Wife," is to be sharer with the Redeemer in the sufferings of the present life and in the glories of the future. The nearly nineteen centuries of this age, therefore, according to the scriptures, have been for the purpose, not of giving the world its trial for everlasting life or death, but for the trying, testing, the electing or selecting of the Church, and her perfecting with her Lord as sharers in "His resurrection," "the First Resurrection."—Philippians iii, 10; Revelation xx, 6.

We have in the past made two serious mistakes respecting the Divine purposes. One was that we assumed without scriptural authority that the whole world is now on trial for eternal life, failing to see that it is merely the elect Church, the consecrated class. The other mistake is that we reasoned as though the Church were part of the world and, therefore, that the trial of the Church meant the trial of the world. But hearken to the scriptures respecting the Church: "Ye are not of the world, even as I am not of the world." "I have chosen you out of the world;" and again "Let your light so shine before men that they, seeing your good works, may glorify your Father which is in heaven" "in the day of their visitation."—I Peter ii, 12.

TWO DIFFERENT REWARDS.

We should notice also the wide difference between the reward promised the Church and that proffered the world. In both cases the reward will be everlasting life. In both cases this will mean full harmony with God, because "All the wicked will God destroy." And again we read that "Whosoever hath the Son hath life, and whosoever hath not the Son shall not see life." So, then, the attainment of everlasting life, either by the Church class or by the world, will mean coming into full harmony with the heavenly Father and with the Lord Jesus, by the merit of Christ's sacrifice. It will mean a full turning away from sin and a full devotion to God and to righteousness.

LOZIER
TOURING CARS OF QUALITY
Seven years' experience in building, regardless of expense, a $5000 touring car must show its result in the product. The Lozier has supplanted the $10,000 imported touring car and today it is ranked by "Men Who Know" as the best car built.
Bekins-Speers Motor Co., 1020 So. Olive St.

## PERSONALS.

Mr. and Mrs. James C. Stewart of Worcester, Mass., are at the Westminster and will remain here for a month. Stewart was president of the Exchange National Bank of Worcester, but has retired.

Mrs. S. H. Chalmers, wife of a prominent Phoenix (Ariz.) attorney, is at the Westminster, accompanied by her daughter, Miss Remy Chalmers.

W. H. Crosby, president, and S. S. Lyon, treasurer, of the Crosby Steamship line, Racine, Wis., are at the Van Nuys. They are here for a three weeks' rest.

G. F. Ruffner of Phoenix, Ariz., formerly Sheriff of Maricopa county, is at the Hollenbeck for a short time.

Mrs. T. H. Lavinson of Seattle is at the Hollenbeck. She is one of the owners of a large wholesale millinery establishment there.

M. B. Cutler of Minneapolis is at the Van Nuys for a short time. He is an official of the Chicago, Milwaukee & St. Paul Railroad.

Mr. and Mrs. G. L. Fliets and Mrs. M. J. Hartnell, Mrs. Fliets's sister, are at the Van Nuys. Mr. Fliets is heavily interested in lumber, both in Michigan and on the Coast.

Raymond Robins, shoe manufacturer of Chicago, is at the Alexandria.

John T. Harris of Providence, R. I., is registered at the Alexandria. He is one of the clothing merchants of that city.

R. F. Bull of Louisville, Ky., formerly State's Attorney there, is registered at the Alexandria.

CASTORIA
For Infants and Children.
The Kind You Have Always Bought
Bears the Signature of Chas. H. Fletcher

$50.00 Cash
TO TIMES READERS

Sending in the Best Essay as to Which Is the Most Attractive Advertisement in Next Thursday's Fashion Section

Thursday, March 14th, The Times will issue with its regular daily edition a superbly illustrated fashion section.

Local advertisements will add zest to this part of the paper.

Los Angeles advertisement writers are putting forth their best efforts towards making the advertisements of their respective stores and merchandise, extraordinarily attractive.

To increase the interest of Times readers in the fashion part, five prizes in cash will be offered for the best five essays, or letters, as to which is the most attractive advertisement from

First: The Artistic Standpoint.
Second: Logic in Text.
Third: Directness of Appeal.

Prizes will be divided as follows:

First Prize ..... $20.00
Second Prize ..... 12.50
Third Prize ..... 10.00
Fourth Prize ..... 5.00
Fifth Prize ..... 2.50

Representatives from the leading advertising agencies will be requested to act as judges of this contest.

This contest is open to every subscriber and reader of The Times, except Times employees.

Letters should not contain over 100 words and be sent in or mailed so as to reach The Times office, 531 South Spring street, not later than Monday, March 18th. Addressed to:

THE TIMES FASHION EDITOR.

PUBLISHERS:
The Times-Mirror Company.
OFFICERS:
H. G. OTIS, President and General Manager.
HARRY CHANDLER, Asst. Gen. Mgr. and Treas.
HARRY E. ANDREWS, Managing Editor.
F. X. PFAFFINGER, Assistant Treasurer.
MARIAN OTIS-CHANDLER, Vice-Pres., Secretary.

Los Angeles Times

EVERY MORNING IN THE YEAR.
Daily, Sunday and 40-Page Illustrated Weekly.
Daily, Founded Dec. 4, 1881. 31st Year.

BUSINESS OFFICE AND EDITORIAL ROOMS,
531-533 South Spring Street.

Los Angeles (*Loce Ahng-hayl-ais.*)

Entered at the Postoffice as mail matter of Class II.

THE GREAT GROUCH.

President Yuan has now quarreled with his assembly. Well, there is one thing about that Chinese war. It certainly discovered to the world at large the greatest chronic grouch in existence.

HIS EXPECTATIONS.

Current Literature suggests that if heat is life Marse Henry Watterson ought to live to be 200 years old. We think some allowance should be made for the possibility of destruction by spontaneous combustion.

FINDING GOLD.

More gold has been struck in California. The poppy fields out Pasadena way are now drinking the tears of the skies and the kisses of the sun. They wear the official mantle of the Bear State's prosperity with their stems of living green and hearts of gold.

ONE SORT OF PEACE.

The Democrats have absolutely the newest wrinkle in harmonics. They propose to have a harmony dinner at Washington on March 20 for the celebration of Dolly Madison's birthday, to be attended exclusively by the wives of Democratic leaders. It is perhaps a blessed good thing for the peace of that occasion that so many of the war horses are bachelors.

CELEBRATING BIRTHDAYS.

"It is more blessed to give than to receive," although a scriptural text, has certainly well-defined limitations. Mrs. Henry Rosinsky has good reason at least for doubting its universal application. It is hardly blessed for a husband of 52 when celebrating a birthday to give away his property promiscuously to entire but accommodating strangers, with the possibility of thereby leaving himself and his wife a future charge on the community. There seems to us to be more cussedness than blessedness about such birthday generosity.

A SAFETY DEVICE.

Captain Albert Berry has descended from an aeroplane in a parachute during a St. Louis aviation meet, thus giving a valuable hint to aviators for making their defiance of gravity less of a gamble. The scientist who can devise a workable parachute attachment, capable of being utilized in cast of accident, will have done much to overcome the menace of atmospheric airholes and sudden shifting gusts of wind.

The parachute should be to the aeroplane what the safety valve is to the steam engine or the fusible plug to the electric circuit. The chief objection to the parachute is that it cannot be manipulated to good advantage at an altitude of less than 1000 feet. The idea is worthy, however, of further experimentation.

INCONSISTENT ECONOMIES.

A rich farmer the other day in a northern city went to jail rather than pay 10 cents for a shoe shine, because he considered 5 cents was sufficient. A slight rise in the fares on a Jamaica street car line precipitated a riot ending in bloodshed. An Irish laborer, hired to stow away a cord of wood in the cellar of a wealthy merchant, on only receiving 25 cents for two hours' work, deliberately carried half the wood back onto the sidewalk—to get even with his employer.

On another occasion an orange grower borrowed an old horse from a neighbor to cultivate his grove. The horse took sick and died on his hands. He paid the neighbor double what the horse was worth without a murmur, but went to law over a five-dollar charge made by the veterinary who failed to save the old plug's life.

None of these were consistent. But perhaps the most inconsistent economy of all is that of the workman who pays part of his hard-earned (or even easily-earned, for that matter) money into the pocket of an unknown official, to be used for some unknown purpose, with the express understanding that he must obey implicitly the commands of this hired servant to whom he is paying his money. Yet such is the economical system on which the labor unions are managed.

EMPLOYEES' PARTICIPATION IN PROFITS.

Many of us do an unintentional injustice to those whom in these days of ours some apply with a sneer the epithet, "Captains of Industry." There is a disposition on the part of some people to object radically to things that are big because they are big. This misconception is dangerous because it tends to blind us to the truth. We think facts are what all of us desire, and we know it is what all of us need.

January 1, 1911, the United States Steel Corporation entered into a policy of pensioning the employees of the concern. At the end of the year the sum to be distributed to those eligible for pensions amounted to $281,457.37. This money was distributed among 1606 employees, most of whom went on the roll when the fund was established, but 565 new names were added during the year.

Of course there are those who will contend that the pensioning of employees is not good policy, but that day by day the employees should receive more wages. We cannot but recall the wisdom of Alexander Pope's line, "What's best administered is best." And we are quite sure that many of these pensioners, had they received higher wages, would be in just as great need of pensions. Frugality is not a universal virtue yet, nor likely to be

THE POLICY OF STAGNATION.

"The wolf's long howl on Oonalaska's shore" was a joyous ragtime jingle compared with the yowlings of the orators and editors of insurgent progressive Republicanism, who iterate and reiterate the cry of "Special Privilege," "Big Business," "Predatory Wealth" and "Loathsome Capitalism" "from the rising of the morn to the setting of the sun." There is a very remote possibility that some of the insurgent leaders may know what they are talking and writing about. There is less possibility that their auditors and readers may understand the orators and the journalists.

Only one thing is absolutely clear and that is that the insurgent Republican leaders want the offices; that they are aware of the fact that a large majority of the voters are non-taxpayers, and that they hope, by raising the prejudices of the impecunious against the thrifty, to gain positions where they can obtain very high pay for very poor services.

In those eastern communities where the initiative, the referendum and the recall have not been adopted there is a chance for Republican insurgents in some States to ride into power on the back of these fads. But in California there are no such issues. The people have swallowed all of the populistic dose that was offered to them except Roosevelt's new pill of repealing judicial decisions at the polls. The "progressives" will be compelled to go into the Presidential canvass on two issues, that of appeals from judicial decisions and of conservation of natural resources for the benefit of our great-grandchildren. The tariff will not be an issue with the insurgents. They are generally either hostile to the Republican doctrine of protection to American industry or indifferent concerning it. Their California Senator announced with pompous self-complacency that, while he would vote for a protective tariff on lemons, he would not, in order to obtain the votes of Middle State and New England Senators on behalf of a tariff on citrus fruit, consent to aid by his vote in giving protection to their metal and fabric industries.

The principal and about their only important issue left to California insurgents is what is called "conservation of natural resources." Its purpose is to withdraw government coal, iron, timber and oil lands, harbor sites and water power sites, from location and purchase, and retain them in government ownership for the use of future generations.

This policy originated in the brain of the resourceful Gifford Pinchot who was Chief Forester during President Roosevelt's administration, and who was fired out of office by President Taft for insolence, insubordination, inefficiency and extravagance. Pinchot was a stockholder in the Pocahontas Coal Company, which would have lost a million dollars a year by the opening of Alaskan coal lands and harbor sites. He was a friend and ally of the great northwestern lumber trust, and with the help of these and other great industrial corporations he organized a press bureau which controlled for a time the leading and misleading journals of the East and West. He enlisted the advocacy of his friend and patron, ex-President Roosevelt, and it looked for a time as if the Pacific Coast pioneer miners and homesteaders would have to sell their burros and abandon their intent to locate and improve arid lands, and that the capitalists who were proposing to build dams and power plants on streams would be compelled to relinquish their plans and allow the waters to flow on unvexed and unused to their graves in the ocean.

With his "conservation" plans Pinchot secured the support of Congressman Kent. He induced Gov. Johnson to give a fat office to Pinchot's man Friday, Glavis, who was imported into California for that purpose, and he befooled the insurgent Republican journals of California into support of conservation, although it was clearly a policy which might possibly be to the advantage of eastern States, the government lands in which were sold many years ago, but which was clearly a detrimental policy on this coast, where opportunities are still open to our pioneers.

Advocacy of conservation has of late fallen into "innocuous desuetude" in California, but it must again become a leading, if not a dominant, issue inside the Republican party, for conservation and Roosevelt's recall of decisions plan are all that insurgency has left it on which to base a contest for control of the delegation to the Chicago convention.

The Goo-Goos have landed all their other fads in the State Constitution. They cannot make a fight for the initiative, the referendum and the recall in New York or Louisiana. There is nothing left them but "conservation of natural resources" and recall of judicial decisions on which to plant themselves.

President Taft does not indorse the Rooseveltian-Pinchotic fad. In his Seattle speech he stated tersely that he saw no reason for administering the land laws in Alaska differently from elsewhere.

At the coming Presidential primary the Republican voters should distinctly understand that a vote for Roosevelt delegates is a vote to withhold Alaska coal lands from development, to withdraw California oil lands from location, to prevent the erection of power plants on navigable waters, to send the axman back from the forest, the homesteader back from the valley, and the prospector back from the mountain. Those who favor such policy of retrogression and stagnation may logically vote for Roosevelt delegates. Those who do not will vote for Taft.

WINDOW DEMONSTRATIONS.

For a long time about everything under the sun has been demonstrated in the show windows of this town. Men build clay maps of valleys and stand in windows demonstrating soil. A Japanese demonstrates paper flowers in one window and in the next you observe an artist painting masterpieces while you wait. Down on a side street in a show window a Navajo squaw is weaving Indian blankets and demonstrating the last civilization of the western hemisphere. We think the limit was reached, however, in a plumber shop west of Broadway a few days ago, when a Japanese lady in a kimono demonstrated preparing a bath. The observer fled from the scene with great haste and shocked modesty, but quite without doubting that the water was fine.

## *Getting Hot Under His Collar!*

SALESLADIES AND CHEWING GUM.

The manager of one of the big department stores in Los Angeles last week caused his department heads to quietly and delicately caution all of that store's vast army of clerks about seemingly so trivial a matter as care in preserving a sweet breath. It was explained to each person thus approached that a wholesome breath materially enters into that important combination which the world calls a good front and which has so much to do with confidence building in all business relations. Next to the creation of an atmosphere of hospitality the successful salesman must have a personality that is sound and agreeable. The day when the saleswoman of a store can chew gum and gossip with her neighbor at the next counter has gone for good and all, and the man or the woman behind the counter today who keeps a position with the hope of an increase in pay is the one who has learned the great secret of profound respect for all classes of customers and the equally important knowledge of how to make the best possible personal impression. So many graces enter the making of a rich personality that their accomplishment includes everything from the quality of a man's manners while on duty to the kind of thoughts he entertains in his leisure. There is nothing in a man's conduct, language or dreams which does not enter into the sum of his personality. That a man will be of greater service to his fellows and happier himself through the expression of a rich and vibrant personality no one will deny. It behooves us, therefore, to declare for all that makes men and women personable. People are not vain who try to be attractive. It is a common duty to try to make oneself inviting and to seek to be the sort of man or woman that others will always welcome. Mind and body both must be devoted to this scheme. A delightful presence includes self-confidence as much as it does a clean shave; and it includes clear, direct speech and definiteness in engagements as much as it does freshly shined shoes and a neatly tied cravat. Above all, the personable man or woman will be above anger and querulousness. Such persons manage to surround others with an atmosphere of gladness.

MORGAN'S MATHEMATICS.

Some enterprising feature writer recently uncovered the fact that J. Pierpont Morgan, in his early life, refused an opportunity to follow a career of mathematics at Gottingen in order to come to America and enter the business world. Since the publication of this story some weeks ago many periodicals have been busy endeavoring to figure what the map of the world would have looked like if Morgan had taught calculus and demonstrated Euclid instead of renting an office on Wall street. They say that it makes a poker player crazy to get into the habit of playing lost hands by going back over the discard and the deck to see what might have been the outcome of a different draw. It is said, also, and the authority of the universe sustains it, that a world with John Smith taking the left fork of a divided road is an eternally different creation with an eternally different sequence of events from a world with John Smith taking the right turn of the pike. Speculation as to the different sort of universe each man will create by each and every action of his life is one of the things which makes living of interest. The one way to play the game, however, is to decide what kind of universe you want to live in before you create it by your conduct, and once you have chosen to then abide by that universe uncomplainingly until a new choice of conduct places you in a position to line up a new order of facts. We don't care what might have happened to the universe if J. Pierpont had taught school instead of making money to buy unimaginative pictures which he knows to be good only because they are old, while the wonderful new artists of the age do brighter and better things and starve for their pains. The point with us is that J. Pierpont went in for trade, made a go of it, and does buy pictures, and that he now attends church in New York instead of Gottingen. The Lord didn't see fit to change this and we will not attempt it.

THE CHARACTER PARTS OF SAM GOMPERS.

[Pacific Commercial Advertiser:] What strange tune is this that Samuel Gompers, president of the American Federation of Labor, is singing? It seems to be a low note, one with a wail in it, but punctuated with the irascibility of a man who wrestles with facts which he would like mightily to distort if he dared. From the pen of Mr. Gompers and signed with the names of the other members of the McNamara Ways and Means Committee, which had the handling of the hundreds of thousands of dollars subscribed to that defense fund by the thousands of workers in all parts of the world on the trumpeted assertion by Gompers that he "knew" the McNamaras were innocent of the crimes they later confessed to, comes a "Statement to the American Public on the McNamara Case."

In this statement there is a general apology for the fact that things were not exactly as Gompers made them out to be, following the fatal explosion in the Times Building in Los Angeles. He reviews the evidence that the explosion was caused by gas and says: "Men who had been at work in the building spoke of an odor of gas for some time previous to the explosion." As a matter of fact only one man ever declared there was such an odor of gas, and he was a union man, who left the building some time before the explosion, and as soon as the explosion took place rushed down to the Examiner office and made an affidavit—BEFORE any charge of dynamiting had been made—that the explosion was caused by gas, the odor of which, he said, had been strong in the building all the evening. The writer of this left the Times Building a short time before the explosion and there was no smell of gas.

Says Gompers: "We welcome any investigation which either the Federal courts or State courts may undertake." Yet every possible effort was made by organized labor to foil such an investigation in the past.

Says Gompers: "We were fully impressed with the innocence of the accused men." But what about the confession of McManigal?

Says Gompers: "If employers will be but fair and tolerant they will find more than a responsive attitude on the part of organized labor." Evidently so, considering the long record of dynamitings and violence against employers and non-union workmen. Oh, piffle!

GREEN SUN OF EGYPT.

[Youth's Companion:] In Egypt, where the atmosphere is very clear, the green tints of the sunset light are peculiarly distinct. As the sun descends nearer and nearer to the horizon, and is immensely enlarged, its rays suddenly become for an instant of a brilliant green. Then a succession of green rays suffuses the sky well nigh to the zenith.

The same phenomenon occurs at sunrise, but less conspicuously. Sometimes, at sunset, just as the last portion of the sun's disk vanishes, its color changes from green to blue; and so also after it has disappeared the sky near the horizon is green, while toward the zenith it is blue. The fact was of course observed by the ancient Egyptians and references thereto are found in their writings.

HOW MOUNTAINS WERE NAMED.

[Brooklyn Eagle:] The Geological Survey has just issued a bulletin telling how the mountains in the United States received their names. The Adirondacks, so state the survey officials, derived their names from the Canienga (Mohawk) Iroquois language, in which the original form is ratirontaks, meaning 'bark eaters."

Allegheny is a corruption of the Delaware Indian name for Allegheny and Ohio rivers, the meaning of the name being lost.

The Blue Ridge Mountains are so called from the hue which frequently envelops its distant summits.

The Catskill Mountains were called katsbergs by the Dutch, from the number of wildcats found in them and the creek which flows from the mountains was called kaaterskill, "tomcats' creek."

Ozark is a derivative of the words aux arcs, referring to the bends in the White River, and was applied to the Ozark Mountains, through which the river pursues a wandering course—in other words, to the mountains at the bend of the river.

Sierra Nevada is a Spanish term signifying "snow-clad range."

Arosmena "resumed" the Presidency of Panama, the dispatches say. We understand that is about what Col. Roosevelt desires to do.

ROOSEVELT DENOUNCED BY PRESS OF COUNTRY.

Efforts to Soothe La Follette.

[Tacoma Ledger:] It is highly amusing the way the men who have been deserting La Follette in the last two or three weeks undertake to soothe him. Nothing in national politics is more diverting. They deserted him outright and as they departed from what they thought was a sinking ship they shouted back and are still shouting back to La Follette that he is one of the most excellent patriots the country has ever produced. A great and good man and all that—but they can't see their way clear to stand by him.

The complimenting of La Follette by the deserters has been going on now for more than a month, and if the Wisconsin man has any sense of humor it must have been struck by this time a little bit, though the humor, so far as his political fortunes are concerned, may be of the tragic order. Something like the humor of the grave-digging scene in "Hamlet."

All Are Not Wise All the Time.

[Boston Transcript:] The Constitution makers of Ohio must have wondered as they heard these words (on the recall of judges) what would be left of the courts if his recommendations were placed in the Constitution. Such wonder will not be limited to them, but will be experienced by all who reflect that peoples have often been swept by waves of passion and prejudice, and that one of the great objects of the framers of all our constitutions in seeking to maintain the independence of the judiciary has been to raise a barrier against the effect of such floods of popular delusion. All peoples are not all wise all the time. Neither are all judges, but on the whole courts buttressed with independence and armed with authority have proved institutions not alone for the protection of the individual, but for the protection of public liberty.

Washington and Third Terms.

[Des Moines Capital:] The people who sought to make Washington a third-term President were a part of the same clamorous crowd who eight years before had wanted to make Washington "King of America."

It is a fine testimonial to the stability of the republic that in its earliest years it was able to weather the storms of ephemeral frenzy and that the same characteristic has been manifest in all the later years.

Washington and the fathers of the republic established certain principles which, after more than a century of political experimentation, still stand out like fixed stars in the firmament of history to guide our feet along the pathway of a nation's destiny.

What Roosevelt Meant.

[Duluth Herald:] It was argued by those who urged him (Roosevelt) to run again that the third term tradition applied only to "elective" terms, and that the three and a half years of McKinley's term which he served out should not count.

Col. Roosevelt disposed of this quibble—and it was a quibble—with characteristic positiveness when he said: "The wise custom which limits the President to two terms regards the substance and not the form, and under no circumstances will I be a candidate for or accept another nomination."

There is quite as much substance to a third term separated from a second term by four years as there is to a first term of three and a half years, for which death and not an election was responsible. Col. Roosevelt has said that "the wise custom" which limits the President to two terms "regards the substance and not the form," and that "under no circumstances" would he accept another nomination. That was tying himself up about as tightly as he could have managed it.

Nominating Some One Else.

[Portland Oregonian:] Col. Roosevelt says that he will have no unkind words for the Taft administration, but that he will make a straight-out fight for the nomination. Thus he will leave alone the question as to whether or not President Taft has made good.

But the entire basis of the Roosevelt candidacy is the assumption by Col. Roosevelt and the declaration by his friends that Mr. Taft has not made good. Else why Roosevelt for President in 1912, third term or no third term, Taft or no Taft?

We are a little troubled about the Republican platform for 1912 if Roosevelt shall be nominated. It will be a grand document, saying a great many things but meaning about the following:

Resolved, That we point with pride to and view with satisfaction the many great achievements of the administration of a Republican President, Hon. William Howard Taft; therefore, be it

Resolved, That we nominate for that exalted office some one else—the person of our beloved ex-President, Hon. Theodore Roosevelt.

Running a Republican campaign on a platform of rejection and repudiation of a Republican President will not be an easy job.

Demands Taft's Nomination.

[San Francisco Call:] The Call has no reason to believe that Roosevelt will be nominated by the Chicago convention. He ought not to be nominated. President Taft is entitled to renomination and the best interests of the whole people, as well as the best interests of the Republican party, as such, demand that he be the nominee of his party. He was entitled to the nomination of the Republican party four years ago—not because Col. Roosevelt said so, but because he represented the best progressive thought in the Republican party. He is entitled to renomination now because he has wrought many of those progressive principles into laws and actual governmental policies.

Constitution Like Compass.

[Salt Lake City Herald (Republican):] The Constitution can not mean one thing today and something else tomorrow. It is in full force and effect until amended or abolished. If the national Constitution were evasive, or if it could be construed in varying ways, it would be utterly useless. It is the chart by which the ship of state must be steered; it is the unvarying compass which always points to the same spot. Capable mariners will easily explain the impossibility of successful ship navigation by a compass that points one day south and the next day north or east. The idea is no more ridiculous than to assume that the courts which construe the Constitution shall listen intently for popular clamor on the day a decision is to be made, then write an opinion in accordance with that momentary wish of the public without regard as to whether it does or does not square with the organic law.

When a widower weds for a second time, it is a providential arrangement that there is nothing in the ceremony to remind his friends of his previous condition of servitude

## *Pen Points: By the Staff.*

That houn' song, like Topay, just growed, tune and all.

Really, kind people, would you object to being a member of the money trust?

It is more than probable that that army investigation will end with an ex-Ray.

The honor of being the administration's traveler is now in the hands of Secretary Knox.

A "McKinley campaign" sounds pleasant to Republican ears. Remember 1896 and 1900?

At this writing it seems certain that Col. Roosevelt will be neither right nor President.

With the coming of the Presidential contest there is an increased demand for Philippine cigars.

There is but little difference between a revolutionist and a highway robber down in little old Mexico.

Have you ever noticed how alert the hearing of your grocer is when the price of anything advance?

At this distance it does not appear that the people of China are unanimous in the new President. Police!

Eight noisy Governors and some patient voters are forcing the nomination on Col. Roosevelt. Isn't it a shame!

"Tama Jim" Wilson has just completed his fifteenth year as a Cabinet officer. In many it seems much longer.

The streets at Washington are reported full of slush. Democratic oratory overflowing the halls of Congress, perhaps.

All entries in the Republican race for the Presidency except President Taft are hopelessly hobbled by a lack of delegates.

If King Alfonso grows a proper pair of side whiskers he will be safe, for the bomb throwers will think he is the butler.

We should imagine that feathers in a lady's shoes would tickle—but far be it from us to suggest anything offensive.

The Maine has been floated and will be towed out to sea and sunk. But Weyler, "the butcher," will not be there to see.

Thomas Fortune Ryan has assumed control of the American Tobacco Company. Jack Johnson is not the only big smoke.

More Zapatistas have been killed in Mexico. There is danger that they will all be wiped out before we find out what they are.

The Roosevelt promoters are as busy trying to pull the wool over the eyes of the American voter that schedule K has taken a vacation.

A Pennsylvania man absorbed 11,000 volts of electricity and he is not dead. Would be pretty hard for the bullet to shock that fellow.

It is now stated that talcum powder is sprinkled on candy by some manufacturers. Oh, joy, that will account for the snow on the shoulder of the coat.

Some very cold weather back East, but so far as known nobody saw a girl wearing ear muffs at any stage of it. And that's more than the men can say.

Lillian Russell wants her future husband to assure her of an income of $50,000 a year. Being a newspaper man there ought not to be any trouble about that.

It certainly pays to sing in the churches. The home of the bass soloist of John D. Rockefeller's church has been damaged by fire to the extent of $25,000.

Congressman McKinley, as captain of the Taft team, is already claiming the championship. And they do say that McKinley is the Connie Mack of the political league.

It is understood that both Hon. Bill and Hap Hogan are having some trouble separating brains from the ivory in the selection of the coming season's baseball team.

It is about an even game between Bryan and the Democratic leaders in Congress. When they repudiate him he repudiates them, and everybody is more or less happy.

Col. Roosevelt has written several letters in which he has recently declined to become a candidate against President Taft. And the worst of it is that he does not explain his change of front.

For the benefit of those in doubt we say that William Watson, the English poet now in this country, is not Dr. Watson, the understudy of Sherlock Holmes. The similarity of names may have confused some.

A diplomat is a fellow who tips his hat every time a street car passes so that the person he happens to know in the car will think he is speaking to him. If he don't know anybody he gets credit with a large acquaintance, anyhow.

SUCCESS.

A prosperous man was old John Paine
Whatever he handled turned to gain;
His barns were full of stock and grain,
His homestead lorded it over a plain.
That a king might wish to hold.
And when he died, for miles around
Folks rode to his funeral rite,
And rich and great men eulogized
And the editors said: "A man much wise
Has fared him forth in the night."
I guess, according to earthly plan,
John Paine was a most successful man.

Little of wealth had Timothy Spier
When he laid him down to die;
And few there were who followed his bier
From his tiny home to the churchyard near.
But a woman with downcast eye
That he'd saved from worse than death
was there,
Two orphans he'd given bread,
A drunkard he'd snatched from woe's
snare,
And a simple fool that he'd given shoes
Of the roof that covered his head.
I guess, according to heavenly plan,
Tim Spier was a most successful man.

JAMES C. THERIOT.

## Pen Points: By the Staff.

That houn' song, like Topsy, just growed, tune and all.

Really, kind people, would you object to being a member of the money trust?

It is more than probable that that army investigation will end with an ex-Ray.

The honor of being the administration's traveler is now in the hands of Secretary Knox.

A "McKinley campaign" sounds pleasant to Republican ears. Remember 1896 and 1900?

At this writing it seems certain that Col. Roosevelt will be neither right nor President.

With the coming of the Presidential contest there is an increased demand for Philippine cigars.

There is but little difference between a revolutionist and a highway robber down in little old Mexico.

Have you ever noticed how alert the hearing of your grocer is when the prices of anything advance?

At this distance it does not appear that the people of China are unanimous for the new President. Police!

Eight noisy Governors and some postcard voters are forcing the nomination on Col. Roosevelt. Isn't it a shame!

"Tama Jim" Wilson has just completed his fifteenth year as a Cabinet officer. To many it seems much longer.

The streets at Washington are reported full of slush. Democratic oratory overflowing the halls of Congress, perhaps.

All entries in the Republican race for the Presidency except President Taft are hopelessly hobbled by a lack of delegates.

If King Alfonso grows a proper pair of side whiskers he will be safe, for the bomb throwers will think he is the butler.

We should imagine that feathers in milady's shoes would tickle—but far be it from us to suggest anything offensive.

The Maine has been floated and will be towed out to sea and sunk. But Weyler, "the butcher," will not be there to see.

Thomas Fortune Ryan has assumed control of the American Tobacco Company. Jack Johnson is not the only big smoke.

More Zapatistas have been killed in Mexico. There is danger that they will all be wiped out before we find out what they are.

The Roosevelt promoters are so busy trying to pull the wool over the eyes of the American voter that schedule K has taken a vacation.

A Pennsylvania man absorbed 15,000 volts of electricity and he is yet alive. Would be pretty hard for the ballot to shock that fellow.

It is now stated that talcum powder is sprinkled on candy by some manufacturers. Oh, joy, that will account for the marks on the shoulder of the coat.

Some very cold weather back East, but so far as known nobody saw a girl wearing ear muffs at any stage of it. And that is more than the men can say.

Lillian Russell wants her future husband to assure her of an income of $60,000 a year. Being a newspaper man there ought not to be any trouble about that.

It certainly pays to sing in some churches. The home of the bass singer in John D. Rockefeller's church has been damaged by fire to the extent of $25,000.

Congressman McKinley, as captain of the Taft team, is already claiming the championship. And they do say that McKinley is the Connie Mack of the political league.

It is understood that both Hen. Berry and Hap Hogan are having some trouble separating brains from the ivory in the selection of the coming season's baseball team.

It is about an even game between Col. Bryan and the Democratic leaders in Congress. When they repudiate him he repudiates them, and everybody is more or less happy.

Col. Roosevelt has written several letters in which he has recently declined to become a candidate against President Taft. And the worst of it is that he can not explain his change of front.

For the benefit of those in doubt we state that William Watson, the English poet now in this country, is not Dr. Watson, the understudy of Sherlock Holmes. The similarity of names may have confused some.

A diplomat is a fellow who tips his hat every time a street car passes so that each person he happens to know in the car will think he is speaking to him. If he doesn't know anybody he gets credit with having a large acquaintance, anyhow.

### SUCCESS.

A prosperous man was old John Paine;
Whatever he handled turned to gold.
His barns were full of stock and grain,
His homestead lorded it over a plain
That a king might wish to hold.
And when he died, for miles around
Folks rode to his funeral rite.
And rich and great men eulogized,
And the editors said: "A man much prized
Has fared him forth in the night."
I guess, according to earthly plan,
John Paine was a most successful man.

Little of wealth had Timothy Spier
When he laid him down to die;
And few there were who followed his bier
From his tiny home to the churchyard near.
But a woman with downcast eye,
That he'd saved from worse than death,
was there,
Two orphans he'd given bread,
A drunkard he'd snatched from tempter's snare,
And a simple fool that he'd given shave
Of the roof that covered his head.
I guess, according to heavenly plan,
Tim Spier was a most successful man.

JAMES C. THRELFALL.




**INFORMATION**
For Newcomers, Inquirers, Subscribers and Advertisers, Agents and the Public About the

**Los Angeles Times**

SCOPE AND AIMS:

PUBLISHES REGULARLY more pages of news and other reading matter and a larger volume of advertising than any other paper extant.

DISTINGUISHING FEATURES: Independence, uncompromised, unshackled, unpurchasable, unafraid and unincumbered. THE LOS ANGELES TIMES is devoted to the great principles of Liberty under Law, Equal Rights in all fields of lawful human endeavor, Industrial Freedom, and to the upbuilding of Los Angeles, the State of California and the great Southwest.

AS TO LABOR: The Times is the advocating friend of all honest toilers—of all unshackled law-abiding workers everywhere; and while never denying the right of workmen to organize lawfully, it is the unyielding foe of lawless, destructive, monopolistic and exclusive labor organizations, because they are the public enemies of their own class and of the common industrial weal. Our position is unassailable and will be maintained. The long record of The Times as a just, liberal, reliable paymaster is unassailable. During the period between August 4, 1890, and September 30, 1911, there was paid to our loyal and well-satisfied non-union workmen, in salaries and wages, the tidy aggregate cash sum of $4,348,219.17—ample to skilled labor.

BONA FIDE CIRCULATION: Daily net average for seven days, Sundays included—for 1896, 15,661; for 1897, 19,258; for 1898, 26,111; for 1899, 28,321; for 1904, 26,732; for 1901, 28,542; for 1902, 30,933; for 1903, 38,546; for 1904, 37,702; for 1905, 42,150; for 1906, 51,551 copies; for 1907, 57,311 copies; for 1908, 53,700 copies; for 1909, 54,924 copies. Sunday average for 1910, 85,152 copies. Daily and Sunday average for 1910, 67,339 copies.

AGENTS: Eastern Agents, Williams, Lawrence & Cresmer Co., Brunswick Building, 9th Ave. and 26th st., New York; 834-25 Harris Trust Bldg., 111 West Monroe st., Chicago. Washington Bureau, 46 Frost Building (THE TIMES on file.) San Francisco Office, Room 1204 Call Building; I. Bidwell, Representative.

THE LOS ANGELES DAILY TIMES as well as the Illustrated Weekly will hereafter be on file for the use of TIMES readers in the offices of the American Express Companies, as follows: Berlin, 56 Charlottenstrasse, R. 9. Paris, 11 Rue Scribe. London, 4 Regent-st. THE TIMES will also be on file at the agencies for Wells Fargo Express Co. in Europe at the following addresses:—London, 29 Cannon st.; Liverpool, 24 Brunswick st.; Paris, 9 Rue Scribe; Hamburg, 37 Ferdinandstrasse; Rome, 40 Piazza di Spagna.

THE ILLUSTRATED WEEKLY: Published on Saturdays; 40 pages; distinct and complete in itself; "The Unique Magazine of the Famous Southwest." Mailed to subscribers separately from the Daily Times for $1.00 per year, post paid. Single copies 10 cents, post paid.

TELEPHONES: Counting-room, Subscription Department, Editorial Rooms, City Editor and Local News Rooms—Sunset, Main 6500; Home 10121.

TERMS: Daily and Sunday, 75 cents a month, or $9.00 a year. Daily without Sunday, $6.50 a year. Sunday alone, $2.50; without the Illustrated Weekly, $2.00. When the Sunday issue is mailed, the Illustrated Weekly is mailed separately, a month in advance.

POSTAGE: On the regular week-day issue (1 or 2 parts) 2 cents; on the Sunday issue (3 parts) 3 cents.


The Play.

## TRAVERS HIT OF SEVEN DAYS.

GRENNE'S BRILLIANT WORK IN MINOR ROLE.

Performances of Other Members of the Burbank Company—"Mme. Trilby Again at the Hamburger Matinee—Theatrical News in General Announcements.

BY JULIAN JOHNSON.

You can't expect a light to shine with what it wears an exceptionally pink lens, neither can you expect a hungry little boy to be saintly in the astounding of solitude and jams.

Reasoning in this wise, it is not so much to the detriment of the other members of the Burbank Theater Company that Grace Travers was the superlative star of the "Seven Days" premiere yesterday, but rather because of Miss Travers's inimitable, possibly unconscious and certainly brilliant natural talent as a farceur.

The gift of genuine humor in woman is not so rare as the alleged funny man would have us believe—that is, so far as the personal appreciation of the joke is concerned. But "getting it over"—making you and me laugh in spite of ourselves—ah, that's quite another matter.

And this is the elusive, indefinable force that Miss Travers possesses to a greater degree than any other woman on the local stage at the present writing—unless it be that remarkably and somewhat quaint and curious little soubrette Muggins Davies, as seen beside her soft pink prettiness in Richard old Bill Nye.

Miss Travers as a successful humorist, as a mirth-pitcher who can carry even a genuine subtlety clear to the back of the top gallery, is born favorably with that dazzler Florence Reed, the original Anne of the play we are supposed to be considering—and who, in all honesty, could make a successful burlesque by merely reading the ad columns.

Let the reader who started with me on a "Seven Days" trip fall quite out of the conveyance and possibly hurt himself altogether, we had not have a little drought on this literary peregrinic, and traverse some other critical territory.

Having wandered thus far afield we must be saved by Grace if we are to be saved at all. We will use as the starting point in the consideration of a very unusual production.

The stage boss, on looking over his cast and his galaxy of talent, decided our funny girl should play Miss Knowles, the genuine, blown-in-the-glass wife of the busy little hero, Jimmy Thorn. So bella Grace is seen with somewhat startling allure in a blonde wig. Personally, I prefer Miss Travers's natural hair coiffure, but if she will change it not even, or even nearly red, it is not even to complain. Bella is the one sensible character upon the stage who plants every laugh in her own situations, and some not at all. How?

How does the wind blow?

How does one always wish to cheat a conductor-ette car? There is no answer. Neither can one tell a chart of how a woman can be funny on the stage. Besides Miss Travers is very handsome. That makes it all the harder for her to be funny woman.

Dave Blinn, the new Burbank leading man, is cast for the really heavy role of Anne Brown. I am sure this will not compel me to say that he should have been Miss Travers's engagement. I couldn't be really. Harking back through a column worth of linotype work to find the drag forward that white-pink and polish it up for the finishing job of work. Miss Blinn, a handsome, soft-voiced young woman, has evidently been more used to leading roles of emotional nature—"straight" parts, in the parlance, hence I do not believe that her peculiar talents find scope in the present play. A good deal of Anne—the cocktaline psychic, with her burglar-proved tables and her performing screens, chimneys and dumb-waiters—gets over because it would be simply impossible not to get over, but at that I feel that Miss Blinn, lovely lady that she it, will be much more at home in a very different sort of role.

Lola May, her ingenue-soprano fogged in by one of the new spring colds, is nevertheless perfectly lovely and lovable as the peeved little Kit McNair.

Miss Elliott, as Aunt Selina, fills this important part in an intelligent and convincing way.

Nobody has any great chance in the male parts; yet all the fellows have fairly good parts.

Forest Stanley is large, rollicking and boyish as the unwilling host, James Wilson. James Corrigan as the squeak-shod cop filled the house with mirth at regular safety-valve intervals. No one in the company was better than Jack Belrave, as the unfortunate and penned-up burglar.

Messrs. Stockbridge and Gyblin were part of the scenery in unmistakable style. Mr. Stockbridge's infamous dress-suit, which we can only compare to Lew Dockstader's, flaunted its shame triumphantly and brazenly through two acts, while Mr. Gyblin, upon removing a faultless evening waistcoat, revealed a "dickey" such as is affected by some of our most prominent head waiters.

Why is it that scenic artists are always a last curtain in a criticism? Don't know, but they are. Nevertheless, Robert Brunton's complete, artistic, solidly-made and perfectly harmonious settings—better than any shown here in any other production of this piece—certainly deserve premiere prominence.

That "The Girl and the Boy," Walter de Leon's newest musical comedy is proving a most popular offering at the Grand was shown yesterday when the fourth week of the engagement started. In the afternoon, at the matinee, a capacity house greeted the players and at night many were turned away. There's a reason for the crowded houses at every performance, however. "The Girl and the Boy" is full of melody. During its action there are a half dozen clever dances done by Mr. De Leon, Miss "Muggins" Davies and a specialty by Roscoe Arbuckle. Then, too, the chorus is pretty and well drilled, working easily and gracefully. Mr. Hartman, himself, renders a Scotch medley, which is a pear-classic and Percy Bronson and Miss Myrtle Dingwall have a ballad duet of large pretensions.

"Rebecca of Sunnybrook Farm," Kate Douglas Wiggin and Charlotte Thompson's classic of childhood, will begin a week's engagement at the Mason Operahouse tonight.

Henry Leon Wilson and Booth Tarkington's romantic southern comedy drama "Cameo Kirby," which, for two seasons served so successfully as a starring vehicle for Dustin Farnum, will be given an elaborate production on the Belasco stage tonight.

William Gibson will be found in the Farnum role of Kirby, while John Burton will come into his own as his companion, Larkin Bunce, a role which is generally credited as being the best characterization Mr. Burton has ever given the local stage.

Bessie Barriscale will be seen as the young Southern heroine, Adele Randall.

Paul Armstrong and Wilson Mizner's play, "The Deep Purple," which attracted so much attention at the Majestic Theater last week, has been secured by Oliver Morosco for stock purposes, and will be given at the Burbank Theater the latter part of June.

"The Deep Purple" will serve for the first appearance of Richard Bennett, who as has been previously announced, will again play a special summer engagement at the Main-street playhouse. In the Burbank presentation Mr. Bennett will be seen in his original role of William Lake, the westerner, which he created in the New York production, and which was played last week at the Majestic by Harry Hilliard.

Tonight at the Auditorium the Italian Red Cross benefit will be given under the direction of the Dante Alighieri Society. Over 1500 of the resident Italians have pledged themselves to make this a decided success. Over 200 of the leaders representing

(Continued on Sixth Page.)


IF THE MARK OF GOOD CLOTHES KNOW US FOR BEST VALUES

Store News Today—

New Wash Suits for Boys

Including Imported Garments

The largest showing of beautiful new Wash Suits ever made on the Pacific Coast is now ready in our great Juvenile Department.

Literally thousands to select from—in all the newest fabrics and colorings. Among them you'll find the famous "Regatta Brand," a make we have carried for many years—also the "Pilot" Wash Suits—and the famous "Rowe," made in Gosport, England.

Mothers who like to select the Youngster's Wash Wear early will find scores of suits to please them in this big assortment.

Some of the prices—$1.00, $1.50, $2.00, $2.50, $3.00, $3.50, up to $6.50.

*Complete lines of Girls' Wash Dresses and New Spring Coats are now ready, also, shown in our Third Floor Women's Department.*

We Fill Mail Orders

Harris & Frank
Outfitters for Men, Women, Boys and Girls
437-439-441-443 SOUTH SPRING

$3.50

We have this stylish Pump in dull and patent leather as well as in satin—all colors. Built on beautiful lines. See it today.

Staub's
336 So. BROADWAY



Fine Watch Repairing —Low Prices

We guarantee to give you work that will satisfy you—by employ only experts. Prices you can't duplicate—
Main Springs—$1 up.
Watches cleaned for $1.50.

A. E. Morros
Goldsmith & Jeweler
FOURTH & BROADWAY



"LOS ANGELES' Oldest Dry Goods House"
—a house made permanent by its friends—
—whose patronage since 1878 has been continued—only because we gave the BEST in merchandise, rightly priced. For that reason: "Coulter-Satisfaction" is a shopping by-word TODAY.

"Since 1878."
Coulter's
"The Exclusive Shopping Place on Upper Broadway."

"THE BEST in Dry Goods Since 1878"
—an enviable reputation, most zealously upheld—
—and a record the thrifty shopper will not overlook.
—Certainly—that which has for over 33 years been strictly maintained—"Coulter-Quality"—should be a criterion of dependable merchandise TODAY.

**A New Salon---Displaying the Latest in Authentic Gown-Creations**

—exquisite *fashionings* of silks and laces and embroidered tissues—representing styles designed by the foremost of the Fashion-world's couturiers; in both the original models and genuine copies. Briefly cataloging the scope of this new Salon: it is our intention to show those modes most in vogue for afternoon, theater, semi-formal and dinner occasions—modes that will appeal because of their very practical nature.

**The "Winged Mercury"—**

—as *pictured*—
—is one of the newest shapes and a slight deviation from the "Gaby Deslys"—
—perfectly-fitted; and fashioned of novelty straws, with feather "stick-ups" in the "winged Mercury" effect—
—"French-y" and very striking—
—at $10 up.
—Millinery Salon, Main Floor—

—The new Salon will not be as superbly fitted in its appointments as the worth of the merchandise fully justifies—but rather, shall it be our purpose to display the newest in styles, by the most dependable of designers, in the finest of the fashionable fabrics—at equal pricings, or LESS perhaps, than are ordinarily to be seen.
—Today—we shall exhibit hundreds of the new gown-styles—NOT the "Fashion Show" models; no, not just yet, for we're keeping them as a 'surprise'—but elegant demi-costumes of the season, in—
—Chiffon Taffetas; the late two-tones—
—Meteor Crepes; in lustrous golden-browns that shade into light tans—
—French Foulards; in richly figured wide-bordures and the novelty Fleurs de Sole—
—and a number of models in Satins Charmeuse—
—priced $35 to $125.
—See them today, in the Gown Salon.
—Second Floor, rear—

**Woolen Weaves in Spring's New Scheme**

—Spring has been *kind* to Woolens. She has ordained the natty street suit a favorite to be—and given the dress Woolen the caste of Style. And in loseness and fineness of weave—and likeable colorings, woolens may lay claim to considerable Spring popularity.

—DRESS WOOLENS will be $1 up—
—SUIT WOOLENS will be $1.50 up—

—in Serges, Cheviots, homespuns, Bedford cords, diagonals, Whipcords, and novelties—
—black and white effects "lead," with blues in all shades a close "second." Also many tones in tan, the new "hemp," grays and other seasonable colors.
—See them today.
—Rear Right Aisles, Bdwy. Annex—

**Infants' Rompers---Specially Priced 50c**

—*splendid* values that sold for 65c and 75c each, under ordinary circumstances—
—made of good-quality ginghams, in pinks and blues—both plain and checked—
—on sale today, at 50c!
—Second Floor, center—

**Many New Dressing Sacques 75c to $3.50**

—charming *negligee* jackets for Miladi's about-the-house wear—
—in the season's most favored colorings—
—Percales, Lawns and Crepes—
—at 75c to $3.50.
—Second Floor, front—

**About Those Ratines; the New "Fad" Weave**

—Fashion's *leading* magazines and the daily newspapers have given much prominence to this novelty-fabric—a weave closely resembling Turkish toweling. In New York and London it is experiencing a spell of great favor—extending to coats, suits, millinery and bags, as well as dresses. We expect a heavy local demand and have just received—by fast freight—a shipment in tans, white, rose, lavender, mustard, cadet blue and light blue—
—to sell at $2.50 the yard. 54 ins.

*A New Lot of White Embroidered Crepes*

—another cotton favorite, but in the sheerer weaves—
—such as these, in Crepes, tastefully embroidered; and Marquisettes, Swisses, batistes, voiles, piques and basket-weaves—
—large and small-meshed—
—priced 25c to $2.50 the yard.

*Crash Suitings for Suits and Long Coats*

—An admirable Spring cotton-fabric—
—in all the new weaves, suitable for skirts, as well as in suits and long-coats. Both natural and colored—
—at 35c to $1.50 the yard.

*And Some of the New Cotton Tub-Stuffs, too—*

—that are shown in all the latest styles—
—NEW Ginghams, at 12½c to 25c
—NEW Voiles, at 25c to 75c.
—NEW Galatea, at 18c.
—NEW Kindergarten Cloth, 25c.
—NEW Percales, at 15c.
—NEW Ripplettes, at 15c.
—Rear Left Aisles, Main Floor—

**Sale of Long and Short Chamoisettes**

—all sizes in the sixteen button length; white and bisquit shades, that sell to $1.50 usually—at $1 the pair, today.

*And Short Chamoisettes—*

—in white, gray, pearl, coating, pongee and bisquit—
—the 75c GLOVES, 65c.
—the 50c GLOVES, 45c.
—Upper Left Aisles, Main Floor—

**Handsome Silk Loomings in Many Bordered Effects: New and Exclusive**

—the "*bordures*" denote the line of demarcation, so to speak, between the truly "stylish" and the partially "passe" in figured silks—this Spring. A faddish whim brought the vogue into being—and enthusiastic designers welcomed its touch of "new-ness" and wrought its borderings into many elegant effects—
—and from a "fad" it became a "Fashion." We've exclusive patternings to show you, in the latest colors. Such silks, as—

—Bordered Foulards, $2 up.
—Bordered Taffetas, $4 to $10.
—Bordered Messalines, $2.
—Bordered Louisines, $1.75.
—Bordered Crepes de Chine, $3.
—Bordered Satins, $5.
—Bordered Marquisettes, $2.50 up.
—Bordered Voiles, $2.50 up.
—Bordered Grenadines, $2.50 up.
—Bordered Fleurs de Sole, $7.50.

**New: Corsage Roses of Satin Petals; and**

—dainty *leafage* in the most natural green-tints—a bouquet whose artificiality but few will suspect.
—These large full-blossomed roses are most beautifully, carefully hand-moulded and decry even the genuine in their fresh, "just-plucked" appearance. One might imagine that the dew still sprinkled their satiny petals—so life-like are they.
—Large American Beauties, Marshall Neills, all shades of rose-tones from light pink to the blood-red cardinal, and novelties in blue and other off-colors. Priced 35c and up.
—Velvet neck-bands, with clusters of roses, corsage clusters, etc.—in the "petite" bud effects—at 35c and up.
—Neckwear Section, Main Floor—

—All other silk-fabrics for Spring are shown in extensive assortments of the latest patterns—many exclusive—
—and priced most reasonably, consistent with the fine quality that has given the "Coulter-silk" unquestioned superiority—
—"since 1878."
—Rear Main Aisle, First Floor—

**"Paul Jones' " Middy Blouses, $1.50 to $4**

—the *ideal* blouse for Miss America of the "out-of-doors"—
—and a very smart little garment, too—
—in Galatea, with red and blue collars, braid-trimmed in white—
—for ages 6 to 20—
—at $1.50 to $4 each.
—Second Floor, Center—

**Toilet-Goods at Special Prices Today:**

—toilet-goods *chosen* from among our best-known brands—preparations and articles of established "quality"—
—a Coulter-precept—"since 1878."
Note these few; there are others, too—as temptingly reduced—
PERFUMES,—in assorted odors, that were 50c and 75c, priced 35c the ounce.
MANICURE SETS,—ordinarily 75c, on sale at 50c.
"ELITE" TALCUM POWDER,—in the 25c qualities, priced 15c or two for 25c.
"CURLY LOCKS" SHAMPOO, that sells regularly at 10c the package, priced at 5c today.
TOOTH BRUSHES,—worth 35c, on sale at 25c.
"DR. BELL'S" TOOTH POWDER, in the 25c grades, at 10c each.
—Upper Left Aisles, Main Floor—

**"Dreams!" are these Exquisite Boudoir Caps**

—as *delicate* as would be a web of spider-spun gold. For the boudoir and the theater, they're quite fashionable.
—Dainty gold and silver-embroidered effects; and caps of plain net and shadow nets—
—with satin ribbons and flowered wreaths—
—priced 50c and up.
—Neckwear Dept., Main Floor—

**$1.50, $1.75 Sweaters for Children at $1.25**

—a *special* for Monday's visitors to the Kindergarten department. Sweaters well worth their original pricings, in—
—whites, with red and blue sailor collars—
—plain white coat sweaters—
—and double-breasted effects with blue and pink collars and cuffs—
—any one you like, today—at $1.25.
—Second Floor, center—

**Becoming House Models in New Percale Wash Dresses**

—*unusually* attractive styles!—
—an assortment of tub-frocks for the house; in Percales of special quality, durably made and well-sewn—
—low or high necks; in striped or small-figured patterns—
—at $1.25, $1.50, $1.75, $2.00, $2.50 and $3.50.
—Second Floor, Front—

**$1.50 Tailored "Geisha" Waists In Colored Patterns, at $1!—**

—*beautifully* laundered styles—
—delightfully modeled—along the trim, shapely lines, so present-popular.
—Some, even, have the low roll-collars that are the "height" of style in tailored modes.

**Stamped Undermuslins Ready for Embroidering—**

—*finely-sewn* garments of soft nainsooks, fully fashioned and complete, but for the embroidering.
—Designs plainly stamped and with sufficient embroidery cotton included to finish them—they're sealed in sanitary packages, and sell at—
—the CORSET COVERS, 75c.
—the DRAWERS, at $1.10.
—the NIGHT GOWNS, $1.50.
—the COMBINATIONS, $1.50.
—Free lessons in embroidering and all fancy needlework—from 2 to 5 daily.
—Art Dept., Third Floor—

—Prettily figured and striped patterns in seasonable colors—
—that were $1.50, at $1 today.
2d Floor, Front.

**Women's 75c to $1 Night Robes, at 65c**

—*comfortably*-cut gowns, of warm flannelettes—
—in striped and figured designs—
—about fifty dozen of them (or near 600)—to sell at 65c. Should be 75c to $1 each!
—Second Floor, Front—

**Coulter's Extend a Cordial Invitation—**

—to all out-of-town customers to visit the Fashion Show—on the 14th, 15th and 16th. "Fare and one-third" special rates.

—215-229 South Broadway — Coulter Dry Goods Co. ESTABLISHED 1878 — 224-228 South Hill Street



ROCKEFELLER WOULD GIVE $1,000,000 FOR PERFECT HEALTH

What Will You Give for Perfect Health Perfect Complexion and Good Figure

Vibratory Massage

5 Minutes a Day Will Give It To You

The World's Most Famous Vibrators for $16.00

At The Electric Shop

Woodill and Hulse Electric Company
Corner Third and Main Streets

Buy Your Electrical Goods at an Electric Store — We Take Care of Them for You



Benjamin Clothes
Smartest Spring Styles Now Shown
JAS. SMITH & CO.,
548 South Broadway.



For Solid Gold Crowns
For a full set of Guaranteed Teeth
Painless Extraction Guaranteed
$5
YALE DENTISTS
Open Sundays, 9 to 12. Third Floor, Parmalee-Dohrmann Bldg., 444 So. Broadway
of the world, the country will be free



CROWN COMBINOLA
The Best Player Piano
SMITH MUSIC CO.
406 W. Seventh St.



HEARD OPTICIAN
Toric Lenses
$3 to $5 Per Pair



Beeman & Hendee
4447 SOUTH BROADWAY
Watch for opening announcement of new store at 351-353 S. Broadway.



Hand Bags 20% off
OFF & VAUGHN DRUG CO.
352 South Spring St., Corner Fourth



BRIOCHE
or
French Coffee Cake
At Christopher's



HIGH GRADE PIANOS
Continually received in exchange on
APOLLO PLAYER PIANO
and sold at special bargain prices.
J. B. BROWN MUSIC CO.
642 S. BROADWAY.



$15 DRUMMERS SAMPLES $10
MENS SUITS NOW
HERINGTON 110 W 3RD ST.

Heavenward.

# EIGHT DAYS TO WAKE IN FAITH.

## *Great Revivalist's Call's Like a Clarion.*

## *Enthusiastic Is Opening of Forward Movement.*

## *Must Solve Labor Question by Happy Means.*

The opening meeting of the eight-day campaign of the Men and Religion Forward Movement of Los Angeles and Pasadena, held yesterday afternoon in the First Methodist Church, was marked by great enthusiasm of the 400 persons present who are to take active part in the work.

When the first song was announced, E. H. Emett requested the men who could not sing to show their willingness to help the cause along by whistling the notes and the result was like a mixed chorus of men and birds.

The speaker of the afternoon was Raymond Robbins of Chicago, whose social service work has attracted the attention of Christian workers throughout the country. On rising to speak he was greeted by loud cheers and the waving of handkerchiefs.

"I thank you," he said after the cheering had subsided, "and yet I know that this great gathering of men is in testimony to no man or set of men, but rather in testimony to our common Master. I wish that all those who doubt the vitality of the modern church could see this audience this afternoon. I am sure they would be encouraged.

"I am glad to be associated with the work of the Men and Religion Forward Movement because this organization is combining faith and work toward the upliftment of the world. We believe in work because we believe in the Ten Commandments. One of those commands is that men shall labor six days. This command means that not only shall men make a pretense of working, but that they shall really work and not shirk."

"When we are commanded not to covet, it does not mean merely that we are not to desire the property of our neighbors, but it also means, 'Thou shalt not seek to get the advantage of a community by the purchase of legislators.' The ten commandments are dead unless they can be applied to modern life in all its ramifications.

"We believe in missions and we think that the church that does not believe in missions is a dying church. If it had not been for the enterprise of missionaries who visited our barbaric ancestors we ourselves would still be barbarians.

"We believe in the religious work among young men and boys and we believe in telling the youth of our churches, the great truths in the simplest manner and not in attempting to crowd an adult theology into the heads of children. We believe in evangelism, in the personal appeal to the human heart, for we can rest assured that we will never have a redeemed society until men are redeemed from the bondage of sin.

"We are advocates of community extension work, which means pushing religious work out into the streets, into the shops, and preaching Christianity not only in the church but at every point where men may be gathered. We stand for social service work. Our Lord believed in it, practiced it and preached it. The church of Christ is the most social institution in the world. God's purpose in the church is to bring about better social relations among mankind.

"Today there is a group of employers who are hard and bitter in their relations with men. There is also a group of employees who are all too bitter and who seek to prejudice the fair-minded workers against their employers. This condition must cease, and the right-thinking men among those who employ and among those who are employed must stand together in the noble work of bettering our social condition. Washington was a rich man and Lincoln was poor, yet both were of inestimable service to their country. It is not what men possess, it is their intrinsic worth that counts.

"In conclusion, I want to tell you that, though I know the worst about this country, I believe in her wondrous and blessed future. The days of frontier life are over. We have reached the limit of the West. Christianity has traveled from the glittering Orient to the sunset lands. Mankind, in its search for freedom, in its eagerness for knowledge, has made a path from East to West.

"This great country is yet in its infancy and I believe her youth will be nobler than her infancy and I think the maturity of our nation will be grander still than her youth. But if this prophecy is to come true it will not be brought about by feeeding the souls of men on cold-storage Christianity, but through inviting all men to the feast at which the vital bread of life is freely served."

The programme today will begin with a meeting of ministers in the First Methodist Church, to be addressed by Raymond Robbins. In the same church, at 8 o'clock this afternoon, the subcommittees will meet, and at 7:30 o'clock tonight Dr. C. A. Barbour will address the public on the subject, "The Call of the Hour." On Tuesday the convention will begin its sessions which will be held every day until Friday, when the work at Pasadena will occupy the attention of the big body of workers.

The daily sessions which will be held in the First Methodist Church will begin at 9:30 a.m. and the institutes at 4:30 p.m. The final meeting will be held in the First Methodist Church Saturday night and will be addressed by Rev. W. A. Brown and J. L. Alexander. The campaign will close with a big mass meeting to be held in the Auditorium, Sunday night, following the regular services.

### REDONDO BEACH.

REDONDO BEACH, March 10.—The St. James Catholic Church, was crowded at all of the services today to hear Rev. Father H. Weber, a noted missionary, who has been conducting a mission at the church for the past week. Father Weber is superior of the western branch of the Redemptorist Order of Fathers. He has been giving a series of sermons each evening on practical every day questions of life. The mission will close Tuesday evening. This evening a procession of the children of the congregation followed by the consecration of the children, preceded the sermon.

LEWIS' Single Binder gives the smoker a rich, mellow tasting 5c cigar.

## LIVES LOST; CRAFT SUNK.

(Continued from First Page.)

Catalina with a load of passengers, and the steamers State of California and Harvard arrived from San Diego late, but without damage.

REDONDO WAVE-WASHED.

At Redondo Beach, the highest breakers of the year washed over the piers and the bath-house breakwater. It was feared for a time that the great barge Monterey, of the Associated Oil Company, would be washed ashore and wrecked, and for a time she tossed and tugged at her moorings, but everything held and no damage was done. Several rowboats were cast high up on the sands. On the Del Rey branch of the Pacific Electric two of the Baloon excursion cars were held up because of the quantities of sand blown over the tracks by the force of the wind. They waited two hours for the debris to be cleared away.

DOMINGUEZ FLOODED.

Several hundred acres of the Dominguez and Los Cerritos ranchos were inundated by the flood which swept down the Los Angeles River and Rio Hondo yesterday. Brush and parts of fences swept by the chocolate flood were lodged against ranch houses around which the water was from one to three feet deep.

One of the outbuildings of the Gafney ranch house, on the Dominguez rancho at the crossing of the Rio Hondo on the Pacific Electric line to Long Beach, has settled at its northeastern end, and the people residing at the ranch have deserted the house for higher ground.

The house of Pedro Nunes, half a mile north of the Gaffney place, is surrounded by water three feet deep.

The flood threatens to carry the Dominguez Water Company's dredger, which is on the Rio Hondo cutting a canal near the Long Beach boulevard, over the flats and against the railroad tracks. The dredger crew has improvised an anchor to the southern shore, which is out of the flood. Wardlow road, Willows street and State street, north and northwest of Long Beach, are still impassable. A milk deliverer who tried to negotiate Wardlow road found his wagon mired, and, unhitching his horses, waded waist deep to high ground, abandoning his supply of milk.

SMALL LOSS INLAND.

At the division headquarters of all the steam and electric railways around Los Angeles, it was asserted that, despite the storm of Saturday, fewer washouts had been reported than from similar rains in previous years. The Coast Division of the Southern Pacific on which the washouts in former storms have been numerous and expensive, went through this without a train delayed or a track reported as "soft," the chief dispatcher's office said last night. The heaviest damage on any road was the wash-out of the San Gabriel bridge on the Southern Pacific near Alhambra. This went out Saturday night. At midnight a wrecking crew started to replace it, and the company expects to have the work finished by this morning. It announced last night that it would run its trains over its own tracks again today between Los Alamitos and Colton. Yesterday it transferred all its trains east of Los Angeles to the Salt Lake tracks between those points. Near Alhambra, too, some of the Southern Pacific's main track was washed out. This was re-laid yesterday.

On the Pacific Electric at Wilmar, nine miles east of town on the Covina line, a culvert was washed out, making it necessary to transfer passengers, as the Covina cars could not get by the break. It will not be possible to complete repairs so the service can be resumed without transfer before tomorrow. The fields along the line are flooded.

The Santa Fe division headquarters reported that no mishap along its lines had occurred and the Salt Lake chief dispatcher told a similar condition on their lines.

At Redlands the showers continued all day yesterday and the total precipitation for the storm at 6 o'clock was 1.60 inches and for the season 7.13 inches. Santa Ana received 1.64 inches for the storm and 5.03 for the season, of which 2.81 has fallen since the 1st inst.

### RIDES ON HANDCAR.

**Santa Monica Man Hastening from Mexico to Sick Son's Bedside Has Trouble Traveling.**

SANTA MONICA, March 9.—R. J. Long arrived here today from Parral, Mex., having been called by the serious illness of a young son. He recently sent his family to the beach in order that they might be safe while war clouds hang over Mexico.

On the trip north, Mr. Long experienced many transportation difficulties, as not all of the railways are being operated. A part of the distance he was forced to travel by automobile and the last 226 miles of the journey to El Paso was made by handcar and took several days.

The traveler says the stories of imminent danger to Americans in Mexico are very much exaggerated.

NEWS BRIEFS.

The Chamber of Commerce's Nominating Committee has selected the following candidates, who are to be voted for at the annual meeting, Friday evening, to constitute the board of trustees of the organization: P. J. Dudley, A. R. Fraser, A. M. Montgomery, Frank Stewart, F. E. Bundy, W. C. Jones, E. Lillingston, R. W. Armstrong, M. Bunker, P. D. Howse, W. J. Stadelman.

Joseph T. Keane, who died here last night following a long illness, was a wealthy and well-known resident of Chicago. He came to the beach three months ago for the benefit of his health, being accompanied by his wife, who will return with the body to Chicago. He was 53 years old.

Work will be started in a few days on the Valiant Garage, at Main street and Marine. The structure will cost $10,000.

Encouraged by the phenomenal success of the Canadian picnic, held at the beach during the week, the Utah people visiting with former residents of Zion, who now call Southern California their home, are considering the matter of arranging for a Utah picnic, to be held at an early date.

### TEN ARRESTED.

SAN DIEGO, March 9.—[By A. P. Night Wire.] Charged with violation of paragraph 606, Penal Code of California, ten prisoners who were confined in the City Jail, were arrested this morning on warrants following the return of indictments by the county grand jury. These men are charged with attempts to wreck the jail in an effort to escape and revolt against the authority of the jailers. All of them profess to be members of the Industrial Workers of the World. Their names are John Jones, Casey Jones, J. D. Gordon, Ramon Cabou, Peter McAvoy, James Taylor, C. Hawkins, G. J. O'Brien, Paul Muffer and Otto Turk. They will be arraigned next week.

## MUSIC AND STAGE.

(Continued from Fifth Page.)

vocalists, instrumentalists, and dramatic artists, will participate in the programme. Three bands and one orchestra will furnish the ensemble music, and a big chorus will augment the musical volume. It is to be a gala night and a service in honor of those who lost their lives in the Tripolitan War.

Harold Bauer, the distinguished pianist, will play before a philharmonic audience at the Auditorium tomorrow evening. Several interesting changes have been made in the Bauer programme. Schumann and Chopin numbers have been added, numbers which have not yet been given this sane interpreter of the best in piano literature. The programme changes are as follows: Prelude and fugue in E minor, Op. 35, (Mendelssohn,) sonata in F major, (Mozart,) "Scenes From Childhood," and "Toccata," (Schumann,) ballade in F, and etudes Op. 10, No. 3 and 4, (Chopin,) Melody, (Gluck-Sgambati,) "Mephisto Waltz," (Liszt.)

The Orpheum's top line announcement for today is of unusual import, in that it brings here Walter Hampden, a sterling actor, known for his characterization of Masson in "The Servant in the House" in the first sketch Mr. Richard Harding Davis ever turned out for vaudeville—"Blackmail." Mr. Hampden will have the support of an excellent company, and the offering promises to be of unusual merit and interest, as the playlet is strong, virile and has a "punch." Eunice Burnham and Charlotte Greenwood, two girls and a piano, promise a unique turn largely because of the odd personality of Miss Greenwood. Thurber and Madison will be seen in a continuation of their popular "Shopping Tour" skit, in which Miss Thurber's fine gowns will largely figure. Millet's models will present the finest of art works by means of living figures—a novelty of the highest art worth. The Romany Opera Company in a new programme, Norton and Nicholson, Dolan and Lenharr and Mullen and Coogan will remain, with the usual orchestra programme and the world's news in motion views.

Darkness reigns in "front" at the Lyceum this week, but back of the curtain line that house will be the busiest in the land for the coming period, prior to the opening there next Sunday of the Fischer's Follies Company. The big day is set coincident with the celegration of St. Patrick's Day, and a fine double bill will be the first presentation of the new organization. "The Never Homes," Lew Fields' present Broadway success, will be given, and so will "The Song Birds," DeKoven's brilliant satire on grand opera. The cast of both will be exceptional.

Variety in every sense of the word will hold forth at the Empress Theater this week, where this afternoon Sullivan and Considine will offer another new bill of seven acts and motion pictures.

Coming as the features of the new programme is the Etta Leon troupe of wire walkers; Carlisle's Dog and Pony Circus and Caine and Odom, one of last year's Empress hits, who return with a wealth of new material which should make them uncommonly popular.

Others who will be seen this afternoon are Olli Young and April, scientific bubble blowers and novelty jugglers; Mr. and Mrs. J. J. Dowling, who during the week will be seen in two of their most successful sketches. Today, tomorrow and Wednesday they will offer their one-act comedy, "An Arizona Wooing," while on Thursday, Friday, Saturday and Sunday they will be seen in "The Kodak Fiend." Georgia, a singing comedienne new to the ranks of vaudeville, and the comedy pictures will complete the new bill.

The Pantages contribution to the Fashion Show will be Maude Leone's new Parisian wardrobe, worn in "The Getaway." As a sort of female Raffles, whose specialty is pearl necklaces, it is imperative that the heroine of "The Getaway" wear the latest creations of the Paris salons, and Miss Leone freely avails herself of the privilege. Miss Leone, with Willard Mack and J. W. Dyer, were scheduled for two weeks in "The Getaway" at Pantages when they appeared here last month, but they were loaned to San Francisco for an intervening fortnight, and now return to complete their engagement. Those who saw this intensely dramatic sketch then will be the first to review it. The added attraction of the week is the Navajo Girls Band, an organization of nearly a score of clever musicians. The other members on the program will be Bert Ross, the dispenser of cocktail comedy, the Great Barts Acrobatic Trio, Kloff and Ramsey, two well-known English comedians and parodists; Hamlin and Mack, who are already established favorites here, the Pantagescope, with new picture comedies and the Pantages Orchestra.

### Madame X.

"Madame X," that sad, sordid sample of the seamy side of life which has been one of the sensations of the drama during the past few years, began a return engagement at the Majestic Theater last night, with nearly the identical cast which gave the play its first presentation in this city.

To go into detail about its plot would be to tell theatergoers something which nearly everyone is familiar, but the fact that it is now an old story did not in the least prevent a large and susceptible audience from gathering last night to see Adeline Dunlap once more in the best role that she has ever had.

"Madame X" has had a great many excuses made for it, mainly at the hands of the press agents, who would have one believe that this dose of the dregs of life is really a Bible sermon in disguise, and will make wives remain true to their husbands, and make husbands take their wives back when they are not true.

It is this last phase of the subject with which "Madame X" deals directly, and the adroit dramatist makes one feel quite at sympathy with the woman; makes us condone with her life in the gutter; makes us glad she commits a murder; makes us glad that she is acquitted of the crime, and that her own son is the means of bringing this about; and makes us rejoice at the reconciliation. In fact, one weeps that she must die in this joyous moment, and wishes that the author had not been so hard.

Yet is this right? After all isn't Madame to blame all the way? Does she not merely exemplify the text that as we sow, so shall we reap? After all, calm reflection dictates that the entire motive in "Madame X" is wrong, or else one must take as the criterion of present morals the free love doctrines of Emma Goldman and other "free thinkers," because, when all is said and done with, the story of "Madame X" is that a wife was faithless to her husband, but after she got tired of being so she comes back and expects the welcome of the prodigal son—in this case wife.

Instead she gets what she deserves, and pays the penalty. Still the author would have us believe that the man, and not the woman in the case, is to blame, and builds his play accordingly.

However, this detracts nothing from the tense interest of the drama, for it possesses much the same fascination that lures the public to the morgue after a big accident, or makes them crowd about an ambulance on the street. The public loves to satiate itself with this spectacle of a cast off woman who is a drug fiend and a murderess.

Miss Dunlap makes Madame X quite as cheap and pitiable as one can desire, and wrings genuine tears at the last, when she is acquitted. All through she deserves the marked contrast that sets her apart from the other women about her.

Harry Mainhall, as her son, does well, too, especially in his argument for the life of his first client who, at the time, he does not know is his mother. Another capital character is that presented by Edwin Fosberg, who, as Laroque, is quite the "devil-of-a-fellow" one generally associates with women like "Madame X." Cynical, clever and carefree—and without a heart.

Charles Stanley and Maurice Drew present two capital comedy roles as the grafters, Perrisard and Merival. They are both at their best in the great court scene in which it is their testimony that rips the veil of mystery fom the accused woman. Harry Bradley, as Victor, the porter, also deserves commendation. The rest of the cast is good but not out of the ordinary.

"Madame X" is a sensation play and in this respect serves its purpose admirably but as a moral tonic ! ! ! !

### Whose Little Boy Was He?

[Lippincott's:] An iron hoop bounded through the area railings of a suburban house and played havoc with the kitchen window. The woman waited, anger in her eyes, for the appearance of the hoop's owner. Presently he came.

"Please, I've broken your window," he said, "and here's father to mend it."

And sure enough, he was followed by a stolid-looking workman, who at once started to work, while the small boy took his hoop and ran off.

"That'll be four bits, ma'am," announced the glazier when the window was whole once more.

"Four bits!" gasped the woman. "But your little boy broke it—the little fellow with the hoop, you know. You're his father, aren't you?"

The stolid man shook his head. "Don't know him from Adam," he said. "He came around to my place and told me his mother wanted her winder fixed. You're his mother, aren't you?"

And the woman shook her head also.

### Yellow Dog in Politics.

WASHINGTON, March 10.—[By A. P. Night Wire.] Champ Clark buttons as big as dinner plates and bearing the picture of a dejected hound surrounded by the admonition "You've got to quit kickin' my dawg aroun'" appeared on the floor of the House yesterday, worn by a number of members.


# ORIENTAL RUGS

*The policy of Our Stores has always been to guard the interest of our customers; to do this, we exercise to the uttermost our knowledge and experience of 34 years in the selection and the purchase of only such Rugs as can bear our fullest guarantee.*

*The superiority of quality and colors of our rugs, and our most moderate prices are facts well established, which have won for us the approval and the patronage of all who seek the best in Oriental Rugs without paying exaggerated prices.*

*We are showing now a new importation of exceptionally fine KESHAN, SARUK, KIRMANSHAH and BELUCHISTAN RUGS; offering same during this fashion week at special sale. All interested are cordially invited to attend this sale.*

IMPORTERS OF MIHRAN & Co. ESTABLISHED 1875 ORIENTAL RUGS

810 S. Broadway 810 S. Broadway

# Compare the taste of Schlitz in BROWN BOTTLES with beer in light bottles

Schlitz is as pure when poured into your glass as when it left the brewery. It's the Brown Bottle. It keeps out the light. Light develops in beer a peculiar taste and a disagreeable odor.

This is not a theory. It is a fact proven by scientists.

Schlitz is properly aged before leaving the brewery.

It will not cause biliousness, nor ferment in your stomach.

Schlitz in Brown Bottles costs you no more than common beer in light bottles.

Phones { Home A 7304 / Sunset Main 670
Sherwood & Sherwood Commercial Company
346 N. Main St., Los Angeles

Schlitz

The Beer That Made Milwaukee Famous.

*See that crown or cork is branded "Schlitz."*

# Schratz

## Oriental Bath Powder

Gives you a Perfumed and Antiseptic Bath.

PRICE 25 CENTS.

For sale by all dealers. Manufactured by The Schratz Chemical Co., Detroit, Mich.

The many uses of GOLD DUST

If you were to use for each kind of washing, cleaning, scouring and scrubbing, one of the so-called special preparations which are made you would have an imposing and expensive array of chemicals, washing compounds, cleaning pastes, etc.

There is one cleanser that has the virtues of all and the faults of none. Use Gold Dust and you have no need of borax, ammonia, kerosene or naphtha.

"Let the GOLD DUST Twins do your work."

# Pretty Mothers

Health is the foundation of all pretty looks. The wise woman realizes this and takes precautions to preserve her health and strength through the period of child bearing. She remains a pretty mother by avoiding as far as possible the suffering and danger of such occasions. This every woman may do through the use of Mother's Friend, a remedy that has been in use, and accomplished its work, for good, that it is in no sense a secret preparation, but a preparation which produces the best results. It is for external application and so penetrating in its nature as to thoroughly lubricate every muscle, nerve and tissue involved during the period before baby comes. It aids nature by softening the skin and tissues, relieves tenderness and soreness, and perfectly prepares the system for natural and easy motherhood. Mother's Friend has been used and endorsed by thousands of mothers, and its use will prove a comfort and benefit to any woman in need of such a remedy. Mother's Friend is sold at drug stores. Write for free book for expectant mothers, which contains much valuable information.

Mother's Friend

BRADFIELD REGULATOR CO., Atlanta, Ga.

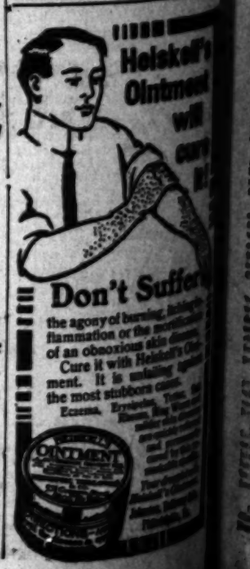


Heiskell's Ointment will cure it